2 CENTS PAY NO MORE!

Chicago Daily Tribune

THE WORLD'S GREATEST NEWSPAPER

FINAL EDITION

VOLUME LXXXXI.—NO. 285 C (REG. U. S. PAT. OFFICE. COPYRIGHT 1932 BY THE CHICAGO TRIBUNE.) MONDAY, NOVEMBER 28, 1932.—28 PAGES THIS PAPER CONSISTS OF TWO SECTIONS—SECTION ONE ** PRICE TWO CENTS IN CHICAGO AND SUBURBS ELSEWHERE THREE CENTS

LONDON ACTS TO BEAT DEBT

DIVERSION LIMIT IN ST. LAWRENCE TREATY FOUGHT

Greatest Objection to Ratification.

[Chicago Tribune Press Service.]

Washington, D. C., Nov. 27.—[Special.]—The senate hearings on the St. Lawrence as a way treaty will be resumed tomorrow under circumstances indicating that the section of the pact restricting the diversion of water at Chicago will prove one of the greatest stumbling blocks to its early ratification.

WILLIAM E. BORAH.

Up to date opposition to this section has been expressed not only by Mississippi valley states but by representatives of eastern groups opposed to any move looking toward the internationalization of Lake Michigan or the enlarging of Canadian control over the great lakes system.

While this week's program calls for the appearance before the senate foreign relations subcommittee of proponents of the treaty, it was learned today that spokesmen for the opposition also are to be given an opportunity to present additional testimony before congress convenes.

Diversion Question Heard.

According to senators on the subcommittee representatives of the Mississippi valley probably will appear to fight the section of the treaty limiting the diversion of water at Chicago, a move which, threatens the usefulness of the lakes to the gulf waterway.

Chairman William E. Borah (Rad. Rep., Idaho) has disclosed to other members of the committee his intention of looking thoroughly into the treaty provisions which gives Canada jurisdiction over Lake Michigan.

The fact that Elihu Root, secretary of state at the time of the 1909 boundary treaty with Canada was negotiated, flatly refused to allow that pact to include Lake Michigan as a boundary water, is certain to play a leading part in the committee's investigation of the treaty. At that time Mr. Root advised the senate foreign relations committee that he had "very carefully guarded the terms of the treaty in order to exclude Lake Michigan."

Root's Views on Diversion.

Discussing the Chicago diversion and Lake Michigan, Secretary Root said:

"We are now taking 10,000 cubic second feet a second out of Lake Michigan at Chicago and I refused to permit them to say anything in the treaty about it. I would not permit them to say anything about Lake Michigan. I would not have anything in the treaty about it."

"You think," a senator asked, "that there can never be any international question as to whether the term 'tributary waters' includes Lake Michigan?"

"I am perfectly sure of it," answered Secretary Root. "Article 2 of the treaty makes it perfectly certain that Lake Michigan is not to be regarded as a boundary water."

The 1909 treaty divided the flow of water for power at Niagara falls allowing Canada 36,000 cubic second feet and the United States 20,000. Secretary Root said that one reason he had not opposed the unequal division of water lay in the fact that this country was diverting 10,000 cubic second feet of water at Chicago.

Chicago Diversion Equalized.

The hearings on the 1909 treaty clearly indicated that Canada was given the larger share of the water divided at Niagara falls for power purposes to make up for the 10,000 foot diversion at Chicago. The state department, however, in negotiating the 1932 St. Lawrence treaty arranged for cutting down the Chicago diversion but made no move toward equalizing the unequal distribution of power at Niagara falls. This fact is expected to come up for discussion during the hearings.

The new treaty as it now stands provides that the water diverted at Chicago shall be limited to the 1,500 feet plus domestic pumpage allowed by the Supreme court decree issued in the Chicago sanitary district litigation with Wisconsin and other lake states. Although the Supreme court decree left the way open for legisla-

[Continued on page 8, column 3.]

NEWS SUMMARY

of The Tribune

[And Historical Scrap Book.]

Monday, November 28, 1932.

FOREIGN.

Britain plans to build up united front against war debts; cabinet leaders draft new note to U. S. Page 1.

Germany's return to disarmament conference predicted near as Norman Davis meets Herriot. Page 2.

Hungary tries to boost price of wheat to aid farmer; succeeds in boosting budget deficit. Page 2.

Police guard Leon Trotzky as closely as royalty as he lectures to 2,500 in Copenhagen. Page 3.

Chile invites all South American nations to conference to suppress Red activities. Page 8.

German organization warns youth of nation against entering French Foreign Legion. Page 14.

Einstein lifts "spinors," latest mathematical term, to place in his relativity theory. Page 14.

LOCAL.

Saxe killer to plead guilty today and throw himself upon mercy of the court. Page 1.

Five guests speeding home in auto from suburban political party strike bridge support; girl and two men killed. Page 3.

Superintendent of Morton High school in Cicero joins his pupils' revolt against school board. Page 3.

Thirteen hundred 4-H club members arrive in Chicago for opening of their annual congress this morning. Page 4.

Forty thousand persons, a record crowd for a Sunday, attend International Live Stock exposition. Page 4.

New five point plan to restore agricultural prosperity to come before American Farm Bureau federation convention in Chicago Dec. 5. Page 5.

Good Fellows' headquarters opens today in Tribune Public Service office at Dearborn and Madison. Page 7.

Judge Kerner to retain court post until after Horner becomes governor in order to give appointment of successor to Democrats. Page 9.

County Judge Jarecki takes steps to speed the collection of $200,000,000 in delinquent taxes from owners who have filed objections. Page 12.

Plan is proposed for budget commission, composed of leaders of major local governments, to effect necessary cuts in tax levies. Page 12.

Death notices, obituaries. Page 14.

Radio programs. Page 14.

News of society. Page 15.

DOMESTIC.

Michigan scientist finds tropical fish with one species all females. Page 1.

Henry Ford has "favorable day" after operation. Page 1.

Roosevelt will confer this week on details of farm program. Page 1.

WASHINGTON.

Limitation of diversion at Chicago to be chief obstacle to ratification of St. Lawrence treaty. Page 1.

Representative Wadsworth of New York seen as Republican hope for 1936. Page 2.

Department of commerce review up to middle of 1932 paints dark trade picture before signs of upturn. Page 6.

SPORTS.

Bears and Spartans play 7 to 7 tie, their second of the season. Page 19.

Boston Braves defeat Cardinals, 8 to 6, on safety. Page 19.

Packers rally to beat Stapleton, 21 to 3. Page 19.

Wisconsin votes Mickey McGuire most valuable player. Page 19.

New race bill would give tracks $640,000 of fans' money. Page 19.

Jock Cattell's 69 leads field in $10,000 Miami-Biltmore open. Page 19.

Catholic Youth boxers begin training today for semi-final matches of tourney at Stadium Friday. Page 20.

Young Geno boxes Tommy Paul tonight. Page 20.

Togo [Minn.] ever faithful to Doc Romnes of Blackhawks. Page 21.

Notre Dame squad returns to clinic; 17,700 greet victors. Page 21.

He's not through! Walter Johnson considers minor league offers. Page 21.

EDITORIALS.

Collecting the Debts; Inspiration from South Carolina; Following the Cycle. Page 10.

FINANCE, COMMERCE.

Foreign debts one of chief problems worrying Wall street. Page 23.

New York bank finds business situation encouraging. Page 23.

Prices of bonds move lower during week. Page 23.

Position of Radio corporation seen stronger as suit ends. Page 23.

U. S. power commission seeks to extend control over utilities. Page 23.

Wheat markets of world give good account of themselves. Page 23.

Poultry board launches campaign to eliminate hijackers. Page 23.

Receiver gives report on financial situation of Surf hotel. Page 24.

Want Ad Index. Page 25.

Average net paid circulation of THE CHICAGO TRIBUNE October, 1932 DAILY *in excess of* 765,000

HENRY FORD HAS FAVORABLE DAY, PHYSICIANS SAY

"Crisis" Is Believed Close at Hand.

(Pictures on back page.)

Detroit, Mich., Nov. 27.—(AP)—A bulletin issued at 11 o'clock tonight by the Ford hospital said that Henry Ford, operated upon yesterday for a strangulated hernia, "had a good day and his condition is satisfactory." The bulletin was issued by L. R. Peters, superintendent of the hospital.

A bulletin issued at 4:30 p. m. reads: "Mr. Henry Ford passed a favorable day; his pulse is 72 and his temperature is 100. His physicians state that during the hernia operation yesterday his appendix was removed and they are satisfied with his condition."

This bulletin was the first definite statement from hospital authorities that the multimillionaire motor car manufacturer's appendix was removed in the operation, which was performed at 6 p. m. yesterday by Dr. Roy D. McClure, chief surgeon at Ford hospital.

Appendix Is Removed.

A spokesman for Mr. Ford today had said that "the tip of appendix" was "involved," but it had been revealed by other sources that the appendix had been removed, as well as the correction of the strangulated hernia condition.

Likewise, the information in the bulletin concerning the pulse and temperature of the wealthy patient was the first of that nature officially given during the day.

A few hours after the operation, however, it had been announced that Mr. Ford's pulse and temperature were normal.

Despite the optimistic tone of the physician's bulletins, it was said by authoritative professional sources that another 24 hours must elapse before Mr. Ford could definitely be considered well on the way to recovery.

Expect "Crisis" Today.

The usual history of patients who have undergone such strangulated hernia operations, it was pointed out, is that the "crisis" usually occurs about 48 hours after the time of operation. In the case of Mr. Ford this period will be late tomorrow.

From a source which could not be quoted it was learned today that for nearly 24 hours prior to being taken to the hospital yesterday Mr. Ford had been under observation and that numerous blood counts had been taken. These, it was said, showed a progressive increase, indicating a probable infection.

New Type Anesthetic Used.

A new type of anesthetic, said to impose a minimum of strain upon the heart, was given Mr. Ford in his room before he was taken to the operating table. The operation required approximately 45 minutes, said to be about average for such cases. From the fact it was completed in less than an hour physicians not connected with it said the operation probably did not disclose any extraordinary or unexpected complications.

Flowers in great profusion came to the hospital today, but few, if any, of them were taken to his room. Meanwhile, at the Ford company offices in Dearborn, telegrams and cablegrams from all over the world poured in expressing sympathy and inquiry as to Mr. Ford's progress. Newspaper offices, the hospital and the Ford offices were flooded with telephone calls throughout the day.

POLICE FIRE ON 4,000 IN BULGARIA; RIOT OVER PACT

LONDON, Nov. 27.—(AP)—A Reuter's dispatch said a number of persons were injured today in Sofia, Bulgaria, when police used bayonets and fired upon about 4,000 Nationalist demonstrators protesting against the treaty of Neuilly. A number were reported arrested.

[Under the treaty of Neuilly, following the world war, Bulgaria was disarmed, condemned to a heavy indemnity, and forced to cede considerable territory to Greece, Rumania, and Jugoslavia.]

Hold Protest Meeting.

BUCHAREST, Rumania, Nov. 27.—(AP)—Reports from Sofia, Bulgaria, said an indoor massmeeting was held there today to protest against the treaty of Neuilly, which disarmed and reduced the territory of Bulgaria after the world war. There were no reports of rioting. Police were reported to have forestalled a scheduled outdoor demonstration.

JUST PLAIN SELFISH

THERE'LL BE GAP IN COAST GUARD LINEUP TODAY

(Picture on Back Page.)

The men at the central coast guard station at the mouth of the river went about their work yesterday with more than the usual Sunday quiet. Their mascot, Buster, a collie, was dead.

Buster lost his life because of devotion to duty. Always first in boats on rescue missions, he was first the other day when a surf boat was being shoved into the water during an inspection drill. But this time Buster missed his footing and was crushed beneath the boat. He was taken to an animal hospital at 2011 Lincoln avenue. There he died early yesterday while Capt. John O. Anderson stood by in an all night vigil.

"We feel terrible and miss him," said Capt. Anderson last night. "He was our mascot. All the yachtsmen knew his familiar bark as they passed. Buster knew the routine of the station. He always went out on rescues, and he was always on hand at colors. At 8 every morning, when the men would stand at attention, Buster would be in line too—standing on his hind legs."

GROCER, FATALLY SHOT BY DEBTOR, KILLS ASSAILANT

Two men shot each other to death in Chicago Heights last night in a fight over a $50 grocery bill. The double killing occurred in the home of John Sposata, 1231 Wentworth avenue, a friend of both victims.

The victims were Samuel Liparota, 50 years old, a grocer at 412 East 22d street, Chicago Heights, and Louis Cinpini, 36 years old, a mechanic of 1125 5th avenue, Chicago Heights.

Cinpini owed the $50 bill and when he met the grocer in Sposata's home, Liparota demanded payment. Cinpini, the police were told, drew a gun and shot Liparota. As the grocer fell he drew his own revolver and shot Cinpini. The grocer died a few minutes later and Cinpini died in St. James' hospital, Chicago Heights.

12 ABOVE ZERO IN NEW YORK IS NOV. 27 RECORD

New York, Nov. 27.—[Special.]—New York experienced the coldest Nov. 27 in 29 years today as the temperature fell to 12 degrees above zero. Two persons, a man and a woman died from exposure during the day, while shelters for the homeless were jammed to capacity.

The cold snap was even more severe in New England states, Boston recording a temperature of 8 above zero.

The chilly weather did not extend further south than Philadelphia which reported a low mark of 18 above zero.

Science Finds Amazon Race Among Fishes

Ann Arbor, Mich., Nov. 27.—(AP)—A race of female fishes which live and propagate independently of males of their kind has been found by Dr. Carl L. Hubbs, University of Michigan zoologist.

All their young are females, and the offspring invariably "take after mother."

The discovery of these Amazonian creatures, scientists here say, may bring about some fundamental changes in scientific ideas of evolution. These queer animals belong to a group of tropical fish which give birth to their young alive instead of laying eggs. They have had the scientific name Mollienisia formosa, and fish of this genus are referred to commonly as mollies. They are first cousins of the guppies, which to some extent have replaced goldfish as household pets.

Two Species Interbreed.

Dr. Hubbs found that Mollienisia formosa is a hybrid between two other species, Mollienisia latipinna and Mollienisia sphenops. Experiments in the Michigan Museum of Zoology showed that "formosa" would mate with male sphenops with the same results. All the young were female "formosas."

From these tests Dr. Hubbs concluded he had found the first apparent case of parthenogenesis among vertebrates—offspring which have no true father.

The discovery gives biologists the first case of abundant occurrence in nature of a form of demonstrated hybrid origin, having nearly all the characteristics of a natural species. It is the first known occurrence of a race of vertebrates as females only, over a wide portion of its range.

Light on Evolution.

Mollies are small fish, usually not over an inch long. To scientists these viviparous fishes furnish valuable material for experimental evolution.

In the past there have been biologists who believed that hybridization plays a role in the process of evolution. Dr. Hubbs' discoveries about "formosa" may lead to evidence that modern animals in some cases developed from crosses of older species.

Austin Niblack Thrown from Horse During Hunt

Austin H. Niblack, broker, was slightly injured yesterday when he was thrown from his horse during the regular Sunday hunt at the Onwentsia Hunt club at Milburn. He went to his home at 1441 West Old Mill road, Lake Forest, where it was said he had received scratches on his knees and nose. The accident occurred when Mr. Niblack's mount, Sharpshooter, tripped over a wire. Mr. Niblack is master of the hounds at the club.

UNKNOWN MAN BEATEN TO DEATH IN HALLWAY

An unidentified man was found murdered this morning in a second floor hallway at 1112 North Clark street. He had been struck on the head with a club or similar instrument.

Police were called to the building twice. The first time Mrs. May Eckstein, who lives on the fourth floor, notified Clarence Barnes, son of the janitor, that she had heard the sounds of scuffling somewhere on a lower floor. Police investigated, but found no disturbance. Later Barnes made an inspection and found the murder victim.

The man was about 45 years old and fairly well dressed. His pockets were turned inside out, indicating that he had been robbed. He had 11 cents in his pockets. The only clew to identification was a pin in the lapel of his coat, issued by the Illinois Commercial Men's association. Police believe the man was the victim of jackrollers.

Sailing Ship Sinks; Bodies of 2 Sailors Washed Ashore

STOCKHOLM, Nov. 27.—(AP)—Bodies of two members of the crew of the German sailing ship Herta Grube were found washed ashore today near the lightship Utgrunde, and it was believed the remaining two members of the crew went down with the ship. Airplanes were searching for traces of the ship after discovery of a wide patch of oil on the sea southwest of the lightship. The ship was believed sunk during a storm over the weekend.

THE WEATHER

MONDAY, NOVEMBER 28, 1932.

Sunrise, 6:55; sunset, 4:21. Moon sets at 4:38 p. m. today. Mars, Venus, and Jupiter are morning stars.

Chicago and vicinity—Fair Monday and Tuesday, with rising temperature; fresh southwest winds.

Illinois—Fair Monday and Tuesday, with rising temperature.

TRIBUNE BAROMETER.

TEMPERATURES IN CHICAGO

MAXIMUM, 1 P. M.			28
MINIMUM, 7 A. M.			21
3 a. m.	24	Noon	31
4 a. m.	23	1 p. m.	33
5 a. m.	22	2 p. m.	32
6 a. m.	21	3 p. m.	32
7 a. m.	21	4 p. m.	32
8 a. m.	21	5 p. m.	31
9 a. m.	25	6 p. m.	31
10 a. m.	26	7 p. m.	31
11 a. m.	28	8 p. m.	31
		9 p. m.	31
		Unofficial—	
		10 p. m.	31
		11 p. m.	30
		Midnight	30
		1 a. m.	30
		2 a. m.	30

For 24 hours ended 7 p. m. Nov. 27:

Mean temperature, 27; normal, 35; excess since Jan. 1, 509 degrees; deficiency for November, 99 degrees.

Precipitation, none; deficiency since Jan. 1, 1.24 inches; excess for November, .10 of an inch.

Barometer—7 a. m., 30.79; 7 p. m., 30.72.

Highest wind velocity, 16 miles an hour, from the southeast, at 9:38 a. m.

[Official weather table on page 25.]

Young Saxe Killer to Plead Guilty Today

When Bert Arnold, the 16 year old slayer of his grandmother, Mrs. Ellen Saxe of Riverside, is arraigned before Chief Justice John Prystalski in the Criminal court at 1 o'clock this afternoon the reports of the alienists who examined him will be presented to the judge in support of a plea for mitigation of his sentence. The boy, it was announced Saturday, is to enter a plea of guilty and throw himself upon the mercy of the court.

BERT ARNOLD.

An examination of the alienists' reports reveals a striking similarity to the findings of the corps of alienists who examined Nathan Leopold and Richard Loeb and testified at their trial for the murder of Robert Franks eight years ago. The alienists found Loeb and Leopold living in a dream world and building up fantasies just as they found young Arnold living in a mental world of his own creation.

One Noticeable Variation.

There is one noticeable variation between the Loeb-Leopold and the Arnold reports. The alienists found that Loeb and Leopold met at the age of 15 and founded an acquaintanceship which paved the way to their crime. There is no intimation in the reports on young Arnold that he formed some such acquaintanceship recently and thus developed the abnormality which led him finally to murder.

Investigators of the case have frequently asked the question: "Did Bert Arnold know some older man or did he form a friendship with some one of his own age which stimulated his mental vagaries?" A number of rumors have been circulated in Riverside, but no definite evidence gathered concerning these reports. Young Arnold, himself, in response to questions from the alienists, denied any such association.

Comments of Alienists.

During the trial of Loeb and Leopold the following extracts were read from a work by Drs. H. Douglas Singer and S. O. Krohn, which were regarded as applicable to the cases of the two murderers and also seem to apply to young Arnold:

"In school the abnormal youth often does extremely well. He is liable to be absorbed in books. Often school successes give rise to hopes of a brilliant future, incapable of realization because of the impossibility of effectively meeting reality.

"The stronger passions and feelings develop as the difficulties in expressing them become proportionately greater and there is an increasing tendency for the youth to dream rather than to react openly.

Outbreak Without Motive.

"The outbreak is sudden, unexpected, unplanned and apparently without motive, a truly impulsive and unconsidered act. The man's attitude towards the deed afterwards is without remorse. It is almost as though he fails to accept authorship. He is not a free agent and he apparently often experiences considerable relief after the act is performed. Yet he may retain full memory for the whole event.

"Sometimes, however, there is some clouding of consciousness with the extreme excitement and the memories then will be proportionately vague and incomplete."

Horner to Study Institutions.

Governor Elect Horner announced yesterday that he would make a study of the problem of handling mental defectives after he takes office. He said that in a recent inspection of state institutions he found them so crowded that patients were allowed to escape in order to make room for newcomers.

The case of James [Iggy] Varecha, 17 year old killer and rapist, who committed both his crimes after escaping from a state mental institution, has prompted law enforcing agencies to discuss the best means for protecting the public from this type of criminal.

RISE IN THAMES ALARMS LONDON; STREETS FLOODED

LONDON, Nov. 27.—(AP)—The worst flood alarm riverside Londoners have experienced since January, 1928, when eleven persons drowned, occurred tonight, but passed without casualties. Some basements and low lying streets were flooded.

Extra police and special watchers were busy throughout the night checking the rise of water in the Thames river, ready to warn dwellers to quit their homes in case of necessity. Mothers took their children to safer places.

CABINET DRAFTS NATION'S REPLY TO U. S. DEMAND

Seeks United Front on Repudiation.

BULLETIN.

ATHENS, Nov. 27.—(AP)—Replying to the request of the United States for $440,000, the interest due this month on the 1929 loan of $12,000,000, a Greek government note today said it could not be paid. The note pointed out that the loan, although made after the world war, was to finance the repair of war damages.

BY JOHN STEELE.

[Chicago Tribune Press Service.]

LONDON, Nov. 27.—The four key men of the British government sat at 10 Downing street tonight to discuss a reply to Secretary of State Stimson's note requesting Great Britain to pay her war debt installment of $95,550,000 due on Dec. 15.

The question of payment or nonpayment, THE TRIBUNE understands, did not arise in the talks. Such a topic will not be discussed before a reply is dispatched to Washington, D. C., and an answer to that note is received in London.

Prime Minister MacDonald came back from Chequers at 4 o'clock this afternoon and by 6 o'clock was in consultation with Stanley Baldwin, president of the council; Chancellor of the Exchequer Neville Chamberlain, and Foreign Secretary Sir John Simon.

Clutch at One Straw.

They clutched at the one straw in the Stimson note which seemed to have any buoyance. That was the declaration that a good case against payment had not been made.

Treasury and foreign office experts were busy throughout the day preparing material to build up such a case. This material was available for tonight's discussions.

Walter Runciman, president of the board of trade, was scheduled to have attended the meeting, but was out of the city. Apparently the discussion so far has been left to the "big four," and a complete cabinet assembly has not yet been called. It might be summoned tomorrow morning, but predictions that the British note will be dispatched to Washington tomorrow are not completely supported by any accurate information.

A National Retort.

In the first place all maneuvers indicated the "national government" intends to make its reply to the United States a national retort. It is indicated by sources close to the cabinet that certain persons must be consulted to secure the support of the entire country.

Sir Herbert Samuel, former home secretary, who led 30 Liberals out of the national government on Sept. 28; George Lansbury, leader of the Labor party opposition, and perhaps even James Maxton of the Independent Labor party will be consulted.

An expression of a united British front in the note to the United States will not be hard to secure. The Labor party has agitated for complete cancellation of all government obligations arising from the war for years.

Move to Default.

Astute political observers tonight question whether the fresh appeal to the national consciousness of Britain is a move designed to prepare the country for default. In the first place almost no effort would be needed in Britain today to convince the country that the payments should not be met. A strong bloc of Conservatives in parliament is agitating in that direction.

What is more likely is that the government wants the support of all parties, first for a united front against paying. Then, if that fails, the MacDonald government wants it is indicated, to be in a position where it can state on authority of the entire country that the pledge must be met no matter what wreckage it works in Britain, the United States or anywhere else.

Whitehall experts were working busily throughout the Sabbath preparing an "abundance" of evidence meant to convince the United States that the British are only doing the United States a good turn by exhibiting a reluctance to pay. The exact terms of the reply are not known and have not even been put on paper as yet.

But the outline seems plain enough. Britain claims that disturbance of the world's exchanges is possible, that currency depreciations and other ill effects of large transfers of gold are bound to follow a payment and that

the United States will not allow payment in goods—all favorite standbys.

In addition there is a new fashioned argument that the Lausanne agreement putting an end to German reparations payments will be wrecked, arousing thereby the old Franco-German feud.

Some quarters declare that if a payment must be made, it will be in gold. The Bank of England has 140 million pounds [about 700 million dollars at par] gold note coverage, and in addition there is an exchange equalization account amounting originally to 150 millions sterling [or 750 million dollars in gold] to stabilize the pound.

But the cabinet is refusing to discuss such eventualities. Everything is being concentrated on the case against payment. The note should reach Washington early this week, if it does not get away tomorrow.

BROKE! FRENCH PLEA

BY EDMOND TAYLOR.
[Chicago Tribune Press Service.]

PARIS, Nov. 27.—While today was one of almost complete calm along the war debt front, there was an interesting shift in sentiment developing in the French press. The campaign in favor of an indignant refusal to pay has mostly died down and semi-official propagandists are now taking the line that France, despite her apparent prosperity, is financially unable to make the $19,261,432 payment due the United States on Dec. 15.

The basis for this claim, which will evidently be elaborated upon in the government's second note to Washington, D. C., is that the treasury has not enough resources on hand to meet the payment and that it would be extremely embarrassed if it had to borrow at this particular moment.

Claim "Troublesome Complications."

While it cannot be seriously maintained that the credit of the government is weak, an attempt will be made to show that on account of technical considerations payment of the debt at this time would provoke a number of minor but very troublesome complications. This is a subject so technical that it cannot be intelligently analyzed until it is known exactly what the French arguments will be.

It will be particularly interesting to know how the government will explain its failure to take the necessary steps several months ago to lay aside sufficient funds for a payment which it is legally bound to make. There has never been any question that the amount itself is beyond France's power of payment. It is simply that no provision has been made in advance for the payment and it is now quite possible that the treasury finds itself in a genuinely embarrassing situation.

It should be explained that the enormous gold hoards of the Bank of France do not represent reserves on which the government can draw at will. In fact the Bank of France is not a state bank as Americans understand the term, but a private company which has a special charter from the state to do business for it.

$40,000,000 in Account.

The only available resource of the government at the Bank of France is the treasury running account which is now down to a little over $40,000,000.

This state of affairs is much less sensational than it sounds, however for the public treasury has been broke for a long time without any one seriously worrying about it. It is a French fiscal custom—at least it has been for the last two years—to keep only a small permanent fund, just enough to cover the running expenses of the state, in the treasury and issue short term notes against uncollected taxes for any special expenditures.

The mere fact that the treasury is bare has never deterred the chamber from voting lavish government expenses. In fact that is the reason why the treasury is bare. Falling off of tax collections has made this process progressively more unsound so that serious fiscal difficulties are now looming up, but no Frenchman regards this as symptomatic of the country's bankruptcy.

Herriot Meets Finance Chief.

This very question of the relation between the treasury and debt payments is understood to have been the subject of a long conversation between Premier Edouard Herriot and Louis Germain-Martin, finance minister, today. Otherwise there was no governmental activity on the question, Herriot contenting himself with keeping in telephonic contact with the British.

It seems probable that the new French note will be sent to Washington a short time after the British make another plea and that both will be patterned on a common model.

CERMAK LEAVES TODAY TO ASK FOR R. F. C. IDLE LOAN

Mayor Cermak and Emmett Whelan, president of the county board, will head a delegation of city, county and state officials leaving today for Washington to urge approval of a new idle relief loan by the Reconstruction Finance corporation. Wilfred S. Reynolds, executive secretary of the Illinois Emergency Relief commission, is now in Washington and is to confer today with officials of the finance corporation. The Illinois delegation is to be heard tomorrow.

The delegation is expected to request $5,000,000 of the Finance corporation to aid the needy in Chicago and downstate. The exact sum has not yet been determined because all reports from downstate counties are not in.

THE GALLERIES
Sixth Floor.
Paintings of Ships
By
Edgar L. Bloomster

Fourth Annual
Exhibition
of
Etchings
and Drawings
of Dogs by
Marguerite Kirmse

CARSON PIRIE SCOTT & CO.

WADSWORTH IS G. O. P. HOPE FOR 1936 CAMPAIGN

Recent Defeat Displaces Hoover as Leader.

BY ARTHUR SEARS HENNING.
[Chicago Tribune Press Service.]

Washington, D. C., Nov. 27.—[Special.]—Having extricated themselves from the wreckage left in the wake of the political tornado on Nov. 8, Republican leaders are indulging in much speculation on the probable fate of the G. O. P.

JAMES W. WADSWORTH.

Here and there one encounters a particularly gloomy Republican, who from brooding upon the worst defeat of a major party candidate for President in a two party fight in a couple of generations, is wondering if his party is moribund—the victime of its prohibition straddle as the Whig party passed away the victim of its slavery straddle.

The dean of the Republican glooms is Nicholas Murray Butler, president of Columbia university and candidate for Vice President when Taft carried only two states compared with Hoover's six. For more than a decade the party, in the opinion of Dr. Butler, "has been moving steadily toward intellectual, moral, and political bankruptcy" and "has managed to get on the wrong side of every important question." It will go the way of the Whig party, he predicts, unless the younger element seizes control and reorganizes it.

See Hope for Comeback.

The vast majority of the party leaders, however, do not share Dr. Butler's pessimism. They are confident the G. O. P. will "come back" after four years or at the most eight years of Democratic rule. The radicals, such as Senators George W. Norris of Nebraska and Robert M. La Follette of Wisconsin, both of whom supported Roosevelt, think that the G. O. P. will be chastened by the country's indorsement of such liberalism as Roosevelt stands for and will undergo a change which will bring the radicals into control of the party.

The conservatives are quietly biding their time, making no predictions, demanding no reforms, serenely willing to let nature take its course, which, they are confident, will end in the ousting of the Democrats and the return of the G. O. P. to power, with the Old Guard in command.

Mr. Hoover is the titular leader of the party and in a few states the Republican national committeemen are Hoover selections. But the old Guard Republican leaders actually control the organization and Mr. Hoover will do no real leading. His recent disastrous defeat is commonly regarded as effectually effacing him from the political picture for all time. None of the old guardsmen and few of the Hooverites think there is a Chinaman's chance of the renomination of Mr. Hoover in 1936.

Mills Goes with Hoover.

Among those dragged down with Mr. Hoover into political oblivion the most prominent is Secretary of the Treasury Ogden L. Mills. But for his association with the ill fated Hoover régime, including identification with the prohibition straddle, Mr. Mills would be considered today promising timber for the Republican nomination for President in 1936. He is an able and forceful man and extremely ambitious but hardly anybody thinks he now stands any chance of getting the support for the nomination of his own state—New York.

The man looming largest on the Republican horizon is former Senator James W. Wadsworth of New York who scored a triumph in the late election. While Republican congressmen were being mowed down on every side Mr. Wadsworth was elected to the house of the seventy-third congress from his New York district. In 1926 he was beaten for renomination to the senate by a third party candidate put up by the drys to wreak vengeance on him for espousing repeal of the 18th amendment.

Anti-Prohibition Leader.

Mr. Wadsworth went out of the senate and assumed high leadership in the anti-prohibition cause, becoming an officer of the Association Against Prohibition. When he announced for the house the drys of his district resorted to the device they had found successful before—a dry independent candidate. But it was no use this time. The drys were engulfed in the anti-prohibition tidal wave. Mr. Wadsworth will be a commanding figure in the house and much will be heard of his qualifications for President.

Senator David A. Reed of Pennsylvania is another whose name figures prominently in 1936 presidential speculation. And of course there is Calvin Coolidge who will always be considered a possibility until he reaches the age limit.

WOMAN DIES AT STOCK SHOW.

Mrs Lydia Burhenn, 40 years old, 484 South Central Park avenue, suffered a heart attack last night in the Dexter pavilion at the International Live Stock Exposition in the stockyards and died before medical aid could be administered.

Italians Celebrate Birthday of Their King

Armored cars and guns rolling along the great Via Dell Impero, the new Italian highway, during military display in honor of the king's birthday. The highway was recently opened by Premier Mussolini.
[Acme Photo.]

NATIONAL DEFENSE APPROPRIATION CUT UNDER 600 MILLIONS

Washington, D. C., Nov. 27.—[Special.]—The cost of the American national defense establishment will run below 600 million dollars during the 1934 fiscal year if estimates now being prepared by the bureau of the budget are enacted into law at the short session of congress. Inquiry today disclosed that the navy budget for 1934 has been reduced to slightly above 300 million dollars, while that of the army will be considerably below 300 million dollars.

According to a recent report of the United States Chamber of Commerce American national defense expenditures for the 1931 fiscal year were 695 million dollars. During the current fiscal year appropriations for national defense, counting new shore stations, military posts, and new warship construction, amounted to 644 million dollars. On the basis of confidential figures not yet released for publication the appropriations to be asked for national defense in 1934 will amount to around 580 million dollars.

For the most part the reductions will be effected through cutting certain classes of pay, curtailment of new construction activities, and a general tightening up on expenditures. A few shore activities and army posts will be closed, but very little saving is anticipated through this avenue of economy. A cut of 1,700 marines will save a million and a half for the navy.

Hungary's Plan to Lift Wheat Price Lifts Deficit $6,000,000

[Chicago Tribune Press Service.]

BUDAPEST, Nov. 27.—Hungary has tried two schemes to send up the price of wheat. Both of them have put the national treasury in the hole for a pretty sum. A third system was recently devised, but it was discarded at the last moment as being even more costly than the other two.

These two state enterprises designed to get the farmer more for his wheat than the world market affords are known here as the Futura company and the Boletta fund. The first, similar to the United States farm board, is now pretty well defunct, having ceased to interfere in a market which proved too strong for it.

The boletta, a household word in Hungary, carries on, running up the government deficit every day.

Formed as Marketing Aid.

The efforts of the government to enable the farmers to get more for their wheat go back to 1919 when the Futura company was formed. Its purpose was to help the small farmers market their produce. It was capitalized at $1,330,000, of which $1,130,000 was subscribed by state aided institutions. At first it managed to get along fairly well.

Then came the catastrophal drop in grain prices in 1930. The Futura company, on behalf of the state, rushed in with heavy purchases of wheat on the open market to support prices. Huge stocks accumulated and later had to be sold at a heavy loss. By June 30 of this year, the company's losses stood at $2,900,000. The company still has large stocks of wheat on hand and until they are disposed of, the exact losses will not be known. The government, however, has promised the league of nations that it will no longer use the Futura company to bolster up wheat prices.

The much discussed boletta system was introduced in 1930. Its purpose was to give a bonus to the wheat producer. Before a single bushel of wheat could be purchased in Hungary, the buyer had to equip himself with a special ticket. This ticket cost ten pengoe [$1.67] per centner [220 pounds] of wheat. Four pengoe [67 cents] went directly to the government.

Farmer Gets $1.

The farmer received $1, of which he had to use half for taxes.

Later the system was revised. Instead of getting a bonus of $1 on every $1.67 boletta ticket sold, the farmer received only 67 cents and this time it was only valid for paying taxes. He received no cash. Since he was probably behind in his taxes, anyway, the bonus meant little to him. It may have made the government books look better. It bought the farmer none of the necessities of life.

On June 30, 1932, the losses of the boletta amounted to $6,000,000 and the scheme was losing money every day.

The farmer has not benefited, nor the government, nor the bread eater, who pays a cent more per two pound loaf than before the boletta went in.

Swollen by the boletta losses, Hungary's budget deficit for the present fiscal year is expected to total $29,000,000. The budget was calculated at $199,000,000.

Irish Republican Army Parades on Battle Date

DUMMANWAY, Irish Free State, Nov. 27.—(AP)—Several thousand members of the Irish republican army, including a women's section, paraded through this County Cork town today in commemoration of a battle with a British force at Kilmichael in 1920. Speakers urged a ban on importation of British goods.

Doctor's Home Is Robbed While He Makes Call

Dr. Carl E. Hedblom, 742 Buena place, returned to his home after making a professional call yesterday and discovered that burglars had taken jewelry and clothing valued at $3,500.

DAVIS ACTS TO BRING GERMANS TO ARMS PARLEY

Talk with Herriot Seen as Step Nearer.

PARIS, Nov. 27.—(AP)—Germany's return to the disarmament conference appeared in informed quarters tonight to be a step nearer achievement as Norman H. Davis, American representative at the conference, pursued efforts to reconcile French and German disarmament viewpoints.

Mr. Davis, who is spending the week-end here, will try to convince Premier Edouard Herriot in an interview tomorrow morning that he should go to Geneva this week for a five power discussion the purpose of which would be to pave the way for unrestricted German return to the conference from which she has been absent since last August, it was learned on good authority tonight.

Must Have Concessions.

Mr. Davis was understood to have told Premier Herriot yesterday that Baron Konstantin von Neurath, acting German foreign minister, is willing to attend a five power discussion although Germany has not announced intention to participate in the disarmament conference proper.

German willingness to participate in the projected discussions is predicated upon French acceptance of certain conditions, it was said, and these conditions, which were not available here tonight, likely will be discussed when Mr. Davis and the French premier meet again tomorrow.

Premier Herriot told Mr. Davis yesterday that he firmly upholds his minister of war, Joseph Paul-Boncour, in his fight for discussion of the French disarmament plan as a whole. He does not want to single out any particular item, especially anything bearing on Germany's claims for arms equality.

Debts Weaken America's Voice.

The press maintained today that America's voice in disarmament had been weakened by insistence that war debts due Dec. 15 be paid.

The Petit Parisien gave prominence to what it said was a "prominent American's opinion" that United States' attitude on debts had opened the eyes of Europe and that those who previously were content with promises would now support the French thesis that any real disarmament guarantees should be written down in black and white.

YOU ARE CORDIALLY INVITED TO ATTEND AN
Exhibition and Sale
at
AUCTION
of
Authentic English and French
FURNITURE ART OBJECTS
SILVER TAPESTRIES
AUBUSSON and SAVONNERIE RUGS, Etc.
From the Ancestral Castles of
THE DUKE OF LEEDS LORD HILLINGDON
THE EARL OF DURHAM LADY BIRBECK
And Other Homes, Including a Prominent French Estate
All Pieces Now on Exhibition
Sale Commences Monday, November 28th, at
2 P. M. and continues daily at the same hour
until Saturday, December 10th, 1932
Grant's Art Galleries
25 and 27 South Wabash Avenue
Catalogues on Request Chicago STATE 6939

CLEARANCE
of shayne coats
of the most distinctive quality
$55 $75
$85 $95
Former prices to $150
Trimmed with Shayne Blue Fox, Mole, Persian Lamb, Caracul and other luxurious furs—fashioned of the season's best fabrics, Velfina, Duvanna, Duvelga, as well as many imported materials. Remarkable savings in every group of these smarter coats!
JOHN T. SHAYNE
MICHIGAN at RANDOLPH

Quality—service satisfaction
Rothschild-Johnston & Murphy shoes
Their workmanship's perfect—so are their styles; that's why J & M's look so well—wear so long. You can get them now for $5 and $6 less than you used to
$10
Imported English spats now $3.50
8th floor
Maurice L Rothschild
State at Jackson

THE ADLER LABEL IS THE SYMBOL OF HIGHEST QUALITY FURS
November Sale
Lowest Prices In History on
David Adler
FUR COATS
Exclusive creations of the usual fine David Adler quality at prices that may NEVER occur again.
HUDSON SEAL $115
(Dyed Muskrat) $175 values
RUSSIAN CARACUL $125
Select quality. $250 values
BLACK CARACUL $195
Silver Fox Collar. $425 values
NAT. SUMMER ERMINE.. $295
Finest Pelts. $550 values
GENUINE ALASKA SEAL. $165
U. S. Govt. stamped. $350 values
FINE LAPIN COATS.... $59.50
DAVID ADLER

Tune in WJJD for the Adler Radio Program
Daily at 11:15 A. M
Sunday at 2:15 P. M.
169 NORTH MICHIGAN AVE.

ADVERTISE IN THE CHICAGO TRIBUNE

O'CONNOR & GOLDBERG
because of economic conditions deem it best to
LIQUIDATE
their SUPER STOCKS in the
O-G COSTUME BOOTERY
AT 23 MADISON, East
•
FURTHER REDUCTIONS
announced for today's selling!
Approximately 8,000 pairs of current season's footwear fashions . . . every pair handmade, have just been subjected to price cuts to effect their immediate disposal. Charge purchases will be placed on December accounts, payable in January.
A special feature today; the famous O-G "20 LAST" handmade opera pumps in Black or Brown Genuine Lizard, Black or Brown Suede, Patent Leather, Black Kid, White, Black or Brown Crepe de chine. Formerly $12.50 and $14.50 . . $9.85
A group of O-G walking shoes in Brown Genuine Alligator, Black Genuine Lizard, Black or Brown Suede. Formerly sold up to $12.50 . . . . . Now selling at $7.85
A special group of O-G evening slippers. Distinctive new models in fashionable materials and colors. Not all sizes in each style, but a complete size range in the group. Formerly sold up to $16.50 . . . . . To be closed out at $6.65
A group of 4,000 pairs of afternoon and street footwear. The variety of styles, materials and values being too great to describe in detail . . . . . Reduced to $6.65
THE O-G COSTUME BOOTERY
at 23 Madison, East

3 IN AUTO KILLED RETURNING FROM POLITICAL PARTY

Injured Girl Survivor Tells of Drinking.

(Pictures on back page.)

Two men and a young woman, speeding home at 4 a. m. yesterday from a party given for suburban politicians in the plant of the A-A Electric company, 5135 South 60th court, Cicero, were killed when their automobile hit a pillar of the Belt railway viaduct in Jackson boulevard near Kenton avenue. Two other occupants of the car were injured.

Those killed were Karl Gregor, 42 years old, 1418 North 18th avenue, Melrose Park, an insurance salesman and a son-in-law of former Mayor Gustav Bohlander of Melrose Park; Dr. William E. Werninghaus, 42 years old, 138 Broadway, Melrose Park, a dentist and a trustee of Proviso Township High school, and Dorothy Orsulak, 24 years old, 1857 South Loomis street. Gregor was driving.

Invited to Cicero Party.

The injured were Leslie J. Smith, 42 years old, 7806 Harrison street, Forest Park, also a trustee of Proviso Township High school, and Miss Henrietta Putchaven, 23 years old, who lived with Miss Orsulak.

Miss Putchaven told police she and Miss Orsulak were drinking Saturday evening in a soft drink parlor near Cullerton street and Blue Island avenue, where they met some men, slight acquaintances, who invited them to the party in Cicero.

Miss Putchaven said quantities of beer and whisky were served at the party, and that she and Miss Orsulak became separated from the men who had escorted them there. When the affair broke up, she said, they asked Gregor to take them home. He, Dr. Werninghaus, and Smith appeared to be sober, she said.

Crash at High Speed.

The automobile was traveling at such high speed when it struck the steel viaduct pillar that the motor was driven back through the body, almost to the rear seat. Gregor and Miss Orsulak were almost instantly killed. Dr. Werninghaus died an hour later in the Garfield Park hospital.

Miss Putchaven was also taken to the hospital in a taxicab, but soon left the hospital and went to her home. Police found her there suffering from a broken ankle. She was removed to the county hospital.

The police said that the crash was the fifth serious accident of this year at the Belt line viaduct. Jackson boulevard dips sharply to pass beneath the railroad tracks, and the passage is dimly lighted, they said.

Two Wives Collapse.

Mrs. Gregor had gone to spend the night at the Werninghaus home, her husband having told her that he expected the party to last until an early hour. She and Mrs. Werninghaus, summoned to the Garfield Park hospital, collapsed when they learned of their husbands' deaths.

Otto J. Schliesinger, 325 North Longcommon road, Riverside, president of the electrical company, said the party was "very orderly." He had been hunting in northern Wisconsin, he said, and brought back a quantity of venison which was served during the evening. The company does business with a number of suburban municipalities, and a number of suburban village presidents, mayors, and village trustees were at the party, it was said.

County Toll For Year 1,021.

These three deaths and one other increased the Cook county automobile toll for the year to 1,021. The other victim:

Mrs. Matilda Lundquist, 71 years old, 979 Vine street, Winnetka. Fatally injured last evening by an automobile at Humboldt boulevard and Hamlin avenue as she was walking to a church. Harry Kroll, 28 years old, 7850 Saginaw avenue, was the driver.

Miss Wilma Breitfeld, 45 years old, 407 Maple avenue, Wilmette, a dressmaker, died yesterday in the Highland Park hospital of injuries suffered Saturday when she walked against the side of a moving automobile in the Highland Park business district.

Hammond Autoist Killed.

Eugene Moore, 25 years old, 1921 Clark street, Whiting, was killed and five other young people were injured yesterday at 118th street and Calumet avenue, Hammond, when their automobile passed a stoplight and was struck by a truck. James Simsak of Trenton, N. J., the driver, told police he did not see the light.

Benjamin Du Bois Frost, son of Dr. Edwin B. Frost, professor emeritus of the University of Chicago and former director of the Yerkes observatory, and Miss Dorothy Lawrence of the Drake hotel, a writer for the Conde Nast publications, were recovering last night at the Passavant hospital from injuries suffered early yesterday in an automobile collision at Wacker drive and Wabash avenue.

The body of a man killed early Saturday by an automobile at Ashland avenue and Polk street was identified yesterday as that of Carl Costabile, 54 years old, 2306 Flournoy street. Police later arrested two Negroes and charged them with being occupants of the car which struck Costabile.

Rockefellers Honeymoon in Bermuda

John D. Rockefeller III. and his bride, the former Miss Blanchette Hooker of Greenwich, Conn., bicycling in Bermuda, where they are spending their honeymoon. Their wedding took place recently in New York. [Associated Press Photo.]

MRS. ROOSEVELT FLIES BACK FOR TEACHING NEW YORK SCHOOL

Newark, N. J., Nov. 27.—(AP)—Mrs. Franklin D. Roosevelt, wife of the president elect, stepped from a passenger airplane at Newark airport tonight. She said she had had a "fine trip" from Warm Springs, Ga., where she spent Thanksgiving with her husband.

The plane, carrying Louis M. Howe, a friend and advisor of Mr. Roosevelt, Miss Nancy Cook, a friend, Miss Salvine Thompson, Mrs. Roosevelt's secretary, and 11 other passengers besides Mrs. Roosevelt, was an hour and five minutes late. It was forced to buck heavy head winds most of the way. A cold wind swept the field when the party alighted.

Mrs. Roosevelt said she hurried from the south by air because of her school teaching duties in New York tomorrow. She posed for photographers, chatted briefly with newspapermen, and left with her friends for the Roosevelt town house in New York City.

FIND PEKING MAN HAD HANDS LIKE MODERN MAN'S

(Copyright, 1932, by the New York Times.)

LONDON, Nov. 27.—The Peking man—the strange ape like creature who lived in the caves of China 600,000 years ago—had hands like a modern man's, according to Prof. G. Elliot Smith, the noted anthropologist. Discussing new discoveries in the cave at Choukoutien, near Peiping, Prof. Smith said that they threw new light on the mystery which has baffled scientists ever since the Peking skull was found. Hitherto, it has been assumed from his abnormally small, flattened skull that the Peking man was only slightly above the ape in the scale of intelligence.

"During further exploration of the cave," said Prof. Smith today, "a small bone from the wrist was found which is not appreciably different from a modern man's. This adds most powerful evidence to support the belief that the hundreds of stone implements found in the cave were used by the Peking man.

"It now appears that the Peking man had hands essentially identical with modern man's and we are justified in the inference that the tools found with the remains of this man were made by him. They correspond entirely with the tools made by other primitive peoples. From the shape of other small bones found it appears that the feet of the Peking man differed from those of modern man. They were not straight, and he must have walked holding his toes in, as the ape does. There is nothing to show, however, that he was able to grip with his feet as the apes are able to do."

Kentucky Woman Killed; Son, 12, Admits Firing Shot

Frankfort, Ky., Nov. 28.—(AP)—Mrs. Clella Lee, 30, was shot and killed today at her home on Lebanon Ridge, eight miles from here, and Sheriff Murray Brawner said her son, Vernon Lee, 12, admitted having fired the shot. He claimed it was accidental.

HEAD OF MORTON HIGH JOINS HIS PUPILS' REVOLT

Superintendent Assails School Board.

Harry V. Church, superintendent of the J. Sterling Morton High school in Cicero, whose pupils are in revolt against the present school board, announced last night that he has joined the revolt.

"I've been pushed around long enough," declared Mr. Church. "Now I'm going to play ball myself. I've been fighting the board for months and now I'm perfectly willing to tell what I know of conditions to the proper authorities, including the new state's attorney. The worst that can happen to me is the loss of my job and I'm willing to sacrifice that if the pupils here will benefit."

Church Charges Waste.

One of the accusations made by Supt. Church is that teachers have been hired over his objections despite the fact, he said, that the school is $3,500,000 in debt.

Only three weeks ago, said Mr. Church, Edward Charvat, secretary of the board, demanded that he hire ten new teachers, two sponsored by each of the five trustees on the board. Mr. Church refused, but the candidates were employed just the same as teachers' clerks, he said.

Mr. Church also discussed the hiring by the school board of a man who was described as a former reporter for a foreign language newspaper in Cicero. This man was put in charge of the school paper at a salary of $300 a month, he said. The superintendent said it was his understanding that the ex-reporter was hired "to keep dirt about the board out of the Cicero paper."

Relatives Hired, He Says.

Inquiry at the school yesterday revealed that some school employés are related to or sponsored by trustees. According to Mr. Church, Mrs. Emma Churnn, a nurse, is a relative of Trustee Ed Stuchlik. Frank Svoboda, president of the board, sponsored his daughter, Blanche, who is an assistant cashier of the school, the superintendent said. Mrs. Myra Makuska, a matron, is said to be a relative of Svoboda. Mr. Church added, and Joseph Lokay, in charge of the general store of the school, is the board president's son-in-law.

Mr. Charvat denied last night that he had demanded that Supt. Church hire ten new teachers. Ten vacancies existed, he said, and the board voted to fill them. Charvat added that he had been on the board a year and has stood for economy in all departments. Supt. Church, he asserted, had never made his charges before the board.

Winkler on Trial Today for Plano Bank Holdup

Gus Winkler, former companion of Fred [Killer] Burke, will go to trial in the Kendall county Circuit court at Yorkville today for the holdup of the Plano State bank two years ago.

Burke, who is now serving a life term in a Michigan prison for the murder of a policeman, has been identified from photographs as one of the bandits in the robbery. He and Winkler are alleged to have slugged Charles M. Jones, cashier of the bank, and escaped with $5,500. Winkler is now at liberty under $40,000 bonds.

FACE ON STAMPS

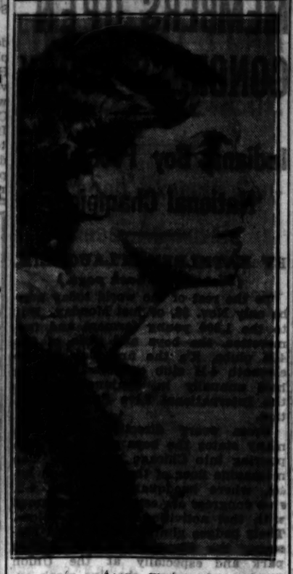

[Acme Photo.]

Mlle. Margarete Horthy, society beauty, whose portrait will appear on the new Hungarian revenue stamps.

FIND PROOF OF 95 BELOW ZERO ON MOUNTAIN

Washington, D. C., Nov. 27.—[Special.]—Horace M. Albright, director of the National Park service, in a report issued today tells how last spring four men ascended the north and south peaks of Mount McKinley, highest mountain in North America. They found a recording thermometer left there nineteen years ago by the party headed by Archdeacon Hudson Stuck and Harry Karstens, former superintendent of Mount McKinley National park.

"The minimum reading on the instrument was 95 below zero," Mr. Albright said, "and the indicator was as far down in the bulb as it could go. So the actual temperature was below that point and the position of the indicator appeared to point to a temperature of at least 100 below zero."

Simpson Opens Office and Invites Constituents

James Simpson Jr., congressman elect from the 10th district, announced last night that he has opened an office at 1791 Howard street for the convenience of his constituents in that area, and that he will appear weekly, when in Illinois, at the Waukegan hotel in Waukegan, for the convenience of Lake county constituents. He invited his constituents to communicate with him at any time with reference to matters pertaining to congressional business. Mr. Simpson said that this service is in keeping with his campaign pledges.

GUARD TROTZKY LIKE ROYALTY AS HE LECTURES

Police Quell One Outbreak of Communists.

BY JOHN AHLMEILSEN.
[Chicago Tribune Press Service.]

COPENHAGEN, Denmark, Nov. 27.—Guarded as closely as royalty and receiving fees equal to those of a film star, Leon Trotzky emerged from his local seclusion and appeared at the Copenhagen sports palace tonight to deliver to 3,500 people his first lecture since he was exiled from Russia.

"I am politically a communist—age has failed to reform me," said the 55 year old ex-war minister introducing his subject, "The Meaning of the Russian Revolution," which turned out to be an academic review.

Strong cordons of mounted and foot police kept clear a forbidden area surrounding the stadium for 100 yards, and all ticket holders were closely scrutinized and checked.

Reds Seek to Gain Notice.

Reinforcements were also ready in the adjoining army barracks. No demonstrations of any kind occurred with the exception of a small outbreak by a batch of communists who vainly attempted to gain some notice.

The lecture was given at the invitation of the Danish Social Democratic students' union. Before delivering his talk Trotzky broadcast a summary to America, receiving a fee of $1,500. Danish wireless authorities refused to broadcast the lecture, necessitating transmission by telephone to London, thence to London, thence to New York. In the American broadcast Trotzky compared the Russian revolution to the civil war to justify what he called its "high cost." Trotzky also was paid $5,000 by an American film company for a recording of his speech.

Trotzky received a sympathetic reception as he appeared upon the platform. He was dressed in a gray suit, wore a soft collar, and looked much like a kind old school teacher with his good hearted smile.

"Purpose Fulfilled."

In the first part he outlined two revolutions—first the overthrow of the czar in March, 1917, then the October bolshevik revolution. The second part dealt with the question as to whether the October revolution "had fulfilled its purpose." Trotzky answered "Yes."

He admitted that the solution of the agriculture problem was not yet complete and that development in this phase had not kept pace with industrial development.

Trotzky emphasized his points by hammering on the table with clenched fists and frequently raising his voice to a roar. He finished his speech amid a storm of applause and immediately left the building by a secret exit to an automobile which was swiftly driven away. He may be permitted to go to Sweden and Norway to deliver further lectures.

POLICE STUDYING $40,000 GOTHAM JEWELRY THEFT

New York, Nov. 27.—(AP)—Police tonight were reported to be investigating the theft of $35,000 to $50,000 in jewelry and securities of unestimated value from the automobile of Mrs. Sara M. Stewart of Short Hills, N. J., in New York last Tuesday. Neither Mrs. Stewart nor police officials could be reached for verification.

IONIA CORONER DIES.

Ionia, Mich., Nov. 27.—[Special.]—Suffering a heart attack R. J. Boynton, 58, Ionia county coroner the last 22 years died suddenly at his home here today a few moments after he had arisen for the day.

Triangle RESTAURANTS in the Loop

Why do you *always* smile so sweetly when you've dated, and have paid, and are leaving a TRIANGLE Restaurant?

QUALITY—SERVICE—SATISFACTION

Holeproof Autogart
wool mixed men's hose at
a new low price
55c
2 PAIRS FOR $1

It's a new low price for Autogart wool hose. That's wonderful. Even more wonderful is the fact that they stay up all by themselves . . . no extra support . . simply a knit-in elastic at the top. Then add to that Holeproof's rich wool mixtures . . their perfect fit and quality. They're marvelous buys—marvelous gifts, too

Autogarts in silk and silk mixtures also at 53c
All wool Autogarts at $1

Maurice L Rothschild
State at Jackson

WALK-OVER PRESENTS FOR THIS TAILORED SEASON THE
miri-dot tie

It's in a deep Brown Kid with myriads of tiny perforations, underlaid with white—a simple but very sophisticated shoe—perfect with your swagger-length tweeds and sportsy woolens. Comfortable, too, of course—because it's a Walk-Over!

One of Many New Walk-Overs at

7.50

WALK-OVER
125 SOUTH STATE STREET
4700 Sheridan Road
EVANSTON: 607 Davis St.
4052 W. Madison St.
2342 East 71st St.
Elgin
Rockford
South Bend
OAK PARK: 1136 Lake St.
6440 S. Halsted St.
1313 East 63d St.

featuring fine Mink Coats
OPEN EVENINGS
—at a new record-breaking low price—values to $1,000—now at
$450
$550 $650

BEAUTIFUL furs were never priced so low—finest "Miller" quality—now fully 50% off.
Leopard Coats—$175
Squirrel Coats—$125
Hudson Seal Coats—$115
DYED MUSKRAT
Black Caracul Coats—$115
Russian Pony Coats—$85
MILLER FUR COMPANY
168 North Michigan Ave.
(Near Randolph St.)
If you wish, take 3 to 6 months time to pay
Teachers' Tax Warrants Accepted

Month-End Sale
394
Hand-Tailored Silk Lined
Finchley Suits
The Finchley standards of style, tailoring and fabric, make it definite that these suits cannot be equalled for value. A complete variety of patterns and models is presented.
At $33.50
Slight Charge for Alterations
TAILORED AT FASHION PARK
Taken From Regular stock that previously sold as high as $65

Finchley
19 E. JACKSON BOULEVARD

Smart . . .

Scotch Grains
by Bostonian
$5
Style means a lot to most men. Bostonians have it—conservative or rakish. The "Trojan," sketched, a smart youthful style in black or tan Scotch Grain.
THE HUB
HENRY C. LYTTON & SONS
State and Jackson—CHICAGO
EVANSTON GARY OAK PARK

COUPON FOR TRIBUNE ACCIDENT INSURANCE POLICY
For New Policy Renewal, $1.25 a Year
To secure the Chicago Tribune-Federal $7,500.00 Travel Accident Insurance Policy, or to renew for another year one previously issued to you, cut out and fill in the application below and send it with remittance fee of $1.25 to Tribune Insurance Dept., Federal Life Insurance Co., 180 N. Michigan Ave., Chicago, Ill. Remit by money order or check payable to Federal Life Insurance Company. (During the first five years, as provided in the policy, the value of all specific indemnities increases 10% each year the policy is renewed.)
☐ NEW POLICY (Check here if you wish new policy) OR ☐ RENEWAL (Check here if you wish old policy renewed)
APPLICATION for $7,500.00 TRAVEL ACCIDENT INSURANCE POLICY
Issued to Readers of the Chicago Tribune
If Renewal, write Policy Number here. No. .....
(If you wish a new policy ALL QUESTIONS BELOW MUST BE ANSWERED. If you wish to renew a Policy previously issued to you, indicate above and fill in name, address and policy number.)
Do you apply for a $7,500.00 Travel Accident Policy in the Federal Life Insurance Company, issued only to Readers of The Chicago Tribune?.....
What is your Full Name?.....
Address? ..... Number Street .....
City State
What is your Age?..... Place of Birth?.....
Date of Birth? Month ..... Day ..... Year .....
Are you Totally Blind or Deaf?..... Are you Crippled to the Extent That You Cannot Travel Safely in Public Places?.....
Who is the name and address of person to whom you want this insurance paid in case you are killed? (If not answered insurance will be payable to your Estate.)
Beneficiary's Name?.....
Relationship?.....
Address?.....
Do you certify that you are or will become a reader of the Chicago Tribune?.....
Sign your name here.....
NOTICE: Not more than one policy will be issued to any one person. Issued Only to Applicants Over 16 and Under 70 Years of Age.

Can Falling Hair Be Stopped?
Yes—if treated in time
When you learn that you cannot safely neglect falling hair any more than you can neglect decaying teeth, you will save yourself from baldness by taking early scientific treatments for
FALLING HAIR DESTRUCTIVE DANDRUFF
DRY OR OILY HAIR ITCHING SCALP
We Will Begin Saving Your Hair at Our Expense!
Bring This Ad for Free Treatment
PRIVATE EXAMINATION and FIRST TREATMENT FREE—no obligation
¾-HOUR Hours: Mon., Wed., Fri. 10 A. M. to 7 P. M. Tues., Thurs., Sat. 10 A. M. to 6 P. M.
FURTHER TREATMENTS, IF DESIRED, $2.50
C.T.11-28
WELLINGTON Hair and Scalp INSTITUTE
159 N. STATE ST. Established 10 Years SUITE 1407
OUR FIVE ROOM SUITE IN THE CAPITOL BLDG. IS OUR ONLY OFFICE
Wellington, founder of this institution, personally supervises all treatments

LIVE STOCK SHOW DRAWS A RECORD CROWD OF 40,000

Wheat King Wins First 1932 Award.

BY PAUL POTTER.

(Pictures on back page.)

The city folk of Chicagoland mingled with thousands of farmers yesterday at the International Live Stock exposition in Union Stock yards, where the largest display of farm stock and crops ever assembled bespoke a confidence in agriculture's future.

In the crowds estimated at 40,000, a new record for Sunday attendance in 33 years of Chicago fat stock shows, were hundreds of fathers and mothers. Many of them were showing the rising generation new rural wonders from the farm or contrasting the modern types of form produce with those prevailing when these Chicagoans lived in the country. Not a few saw in the exposition valuable suggestions for the time when they would be back on the farm themselves.

Exhibitors Await Judging.

While judges were inactive during the second day of the show, which continues all this week, hopes ran high among the exhibitors who awaited the selection of new world champions today and tomorrow.

Herman Trelle of Wembley, Alberta, Canada, advanced a step toward retaining the title of wheat king which he won in 1931. His sample of red winter wheat, a peck of golden grains all handpicked under his scrutinizing eye in his farmstead in the Peace river country, topped all others in that class, it was announced. Other types of wheat will be judged today and the best of them pitted against the offering of Trelle for the 1932 grand championship.

In the contests of American wheat growers with those of Australia and Canada, C. Edson Smith, veteran Corvallis, Mont., spring wheat champion, was unseated yesterday. The victor was A. M. Riewoldt of Victor, Mont., who last year won eighth place. T. E. Smith of Darby, Mont., produced the winning sample of white winter wheat shown among the 5,000 samples of farm crops.

Woman Farmer Wins.

Mrs. Mary E. Maycock of Milford, Prince Edward, Ont., for the second consecutive year won the championship award in field beans. Her showing was a superior selection of navy beans, which won over a sample submitted by another Canadian, J. H. Lampman of Ridgetown, Kent, Ont.

The Oklahoma A. & M. team won the intercollegiate crop judging contest, second and third places going to North Carolina and Nebraska respectively. The collegians were required to scrutinize various samples of crops, and the awards were based on their knowledge of market grading, comparative placing and identification.

The teams placed in the following order: Oklahoma, 3,645; North Carolina [last year's champion], 3,603; Nebraska, 3,506; Iowa, 3,500; Kansas, 3,485; Minnesota, 3,473; Michigan, 3,477, and Pennsylvania, 3,192.

An essay on the efficient use of feed in producing live stock last night won for Ray N. Ammon, University of Illinois student, a gold medal. The Saddle and Sirloin club of Chicago chose the essay from those submitted by several hundred agricultural college students in the United States and Canada.

A silver medal was awarded by the club to James Cullen of Ontario Agricultural college at Guelph, Ont., Can., and a bronze medal was given to Irvin F. Edwards, a student at Iowa State college. Only one girl student was entered in the contest and she finished fourth. Also a student of the Ontario college, she was Miss Regina van der Hoorn.

HORSE COMPETITION KEEN

Illinois horses found keen competition from the stables of Kentucky, Oklahoma, Tennessee, and Wisconsin in the afternoon horse show yesterday. Two single Shetland ponies in harness shown by Harry Gorham of Morris, Ill., won from the ponies of two other Illinois stables. In no other events of the afternoon were local horses able to win blue ribbons.

The awards in the matinée contests were as follows:

SHETLAND PONIES [Single pony, in harness]—First, High Tension [Harry Gorham]; second, Locust Fame [Harry Gorham]; third, Black Patton [N. L. Litchfield]; fourth, Rio Royal [Mrs. Reed Bridgford].

THREE GAITED SADDLE HORSES—First, My Betty Co-ed [R. E. Moreland]; second, Patricia Primrose [Miss Mary Gwyn Fiers]; third, High Noon [Three Bar stables]; fourth, Cameo [Carnation stable].

ROADSTER [shown under saddle]—First, Patty Miller [Miss Mary Gwyn Fiers]; second, Fair Virginia [Three Bar stables]; third, Sun Cloud [George Peak & Son]; fourth, Peter Rabbit [R. C. Flannery].

FIVE GAITED SADDLE HORSES—First, Jeanette Grey [Milky Way farm]; second, Cheerful Dawn [R. E. Moreland]; third, Clara Bow [G. A. Nichols]; fourth, Edna Ann [Dr. Charles H. Bramwell].

TANDEMS—First, Oxford Triumph and Potentilla [Emil Philip Schandein]; second, Woodsport and Corinne [Mrs. Reed Bridgford]; third, Mayfair and Pickfair [George Peak & Son]; fourth, Harborough and Screen Star [E. A. Stuart].

JUMPERS—First, Rollo Read [Happy Way Farm]; second, Cinelli [Mr. and Mrs. Alvin Untermyer]; third, Juror [Sixth corps area jumping team]; fourth, Tennig Ball [H. W. Armstrong].

Following are the classifications, positions, horses, and owners in the results of last night's horse show:

HARNESS PONIES—First, Carnation Rainbow [E. A. Stuart]; second, Mitzie [Happy Way farm]; third, Rocket [E. A. Stuart], and fourth, Miss Mitty [N. L. Litchfield].

THREE-GAITED SADDLE HORSES—First, Hot Cha [R. E. Moreland]; second, Belle Meyberry [Carnation stable]; third, Tea Caddy [R. E. Moreland, and fourth, Whispering Willow.

ROADSTERS—First, Calumet Armistice [Milky Way farm]; second, Fair Virginia [Three Bar stables]; third, Gallant Knight [R. C. Flanery], and fourth, Sun Cloud [George Peak & Son].

FIVE-GAITED STALLION OR GELDING—First, Dickey Dhu [Carnation stable]; second, Cockleroi [Dr. Charles H. Bramwell]; third, Morning Glory [G. A. Nichols], and fourth, Jaque Chief [Milky Way farm].

HARNESS HORSES—First, Oxford Triumph and Potentilla [Emile Philip Schandein]; second, Mayfair and Pickfair [George Peak & Son]; third, Woodport and Corinne [Mrs. Reed Bridgford], and fourth, Harborough Fascination and Screen Star [E. A. Stuart].

JUMPERS—First, Spats [A. D. Ness]; second, Cinelli [Mr. and Mrs. Alvin Untermyer]; third, Rollo Read [Happy Way farm], and fourth, Eliza Ann [Mrs. McNeal Davis].

In the polo contest, the Stalford Polo club team defeated the second team of the 124th field artillery by a score of 5½ to 5. It was a close match all the way.

Witnesses in Reynolds Case Wed

James R. Shepherd, art dealer, and Mrs. William Vaught, both of Winston-Salem, N. C., leaving church in New York after their wedding last week. They were both guests at the party which preceded the death of Smith Reynolds, husband of Libby Holman.
[TRIBUNE Photo.]

1,300 4-H CLUB MEMBERS OPEN CONGRESS TODAY

Indiana Boy Proclaimed National Champion.

BY KATHLEEN M'LAUGHLIN.

(Pictures on back page.)

To the rest of the world today may be only Nov. 28, or just Monday. But to the 1,300 young farmers and farmerettes, the boys and girls of the 4-H clubs, it's the first day of the eleventh 4-H club congress which is held annually in conjunction with the International Live Stock exposition.

From every direction and from many states the boys and girls were pouring into Chicago yesterday. The mezzanine floor of the Auditorium hotel, where headquarters of the 4-H club congress are established, hummed with the activities and their voices. Their badges glinted in the Field Museum, the Planetarium, in Lincoln park and especially at the Union Stock yards, where the live stock exposition is in progress.

Name Champion Boy.

Floyd Weaver of West Point, Tippecanoe county, Indiana, was announced during the day by the national committee on boys' and girls' club work as the champion 4-H live stock boy and winner of a $300 agricultural college scholarship. Three scholarships are awarded each year to exhibitors in the junior live stock feeding contest who can show the best all around achievements in agricultural activities. Besides the scholarship Weaver received his trip to Chicago by virtue of his record, certified by his county agent, J. C. Ralston of Lafayette.

Weaver's nine years of 4-H club work have netted him $5,610 in trophies and cash. This year he was caring for fifteen beef animals, sixty-four pigs and five breeding sheep in projects on the 300 acre farm where he lives with his parents.

Wins $200 Scholarship.

Runnerup in the contest was William R. Bennett of Bristol, Harrison county, W. Va., who will receive a $200 scholarship and the trip to Chicago. Bennett used a total of 45 animals in his nine years of club projects. The value of his various prizes and trophies is $3,116. He was the high point individual scorer in all individual contests at a recent state fair. He lives with his parents on a 176 acre farm.

Vernon Epting of Prosperity, Newberry county, South Carolina, won third place, a $100 scholarship and the Chicago trip, with his record of 27 projects completed in nine years of club work. His prizes earned are totaled at $5,021. Starting with one pig, he branched into other lines until this last year he had five acres of corn, five of cotton, seventy-five animals and poultry, and an orchard.

Wilson to Give Dinner.

Thomas E. Wilson, Chicago meat packer and chairman of the national 4-H committee, is the donor of the trips and scholarships, and will also be the host tonight at a dinner party for the 1,300 4-H youngsters, at which Amelia Earhart Putnam, the flyer, will be a guest. The event will be held at the Wilson plant, 4100 South Ashland avenue.

Prize beef already selected was in readiness last night for the farm boys and girls, practically all of whom are connoisseurs of a juicy steak. The dinner, the fourteenth annual function of its kind to be staged by Mr. Wilson, will be followed by a vaudeville program.

Special trains on the elevated lines will carry the 4-H club members to the stock yards this morning, where pictures of the groups will be made, the exhibits visited and inspected, and an address given by B. H. Heide, general manager of the International Live Stock exposition.

Canning awards announced yesterday elevated two Indiana girls to first place in as many events. Phyllis Howard of Straughn was first in the vegetable class, keeping the title she won last year. Charlotte Oliver of Crawfordsville was first in the meats. In the menu class, in which each contestant submits five jars of ingredients to comprise a meal for five persons, first place went to Ruth Perrin of Flintstone, Md.

MILK MEETING HERE TO GOVERN SUBURBAN PRICE

The conference scheduled for today between representatives of large Chicago milk companies and heads of the Pure Milk association, dairy farmers' marketing organization, over reduction of milk prices in the city from 11 to 9 cents a quart, is expected to govern a similar price reduction in the other cities of the Chicago metropolitan area.

Albert Pike, head of an Aurora dairy company, announced yesterday that distributors in that city were prepared to reduce their prices to 9 cents if a similar reduction is made in Chicago. The same procedure will be followed in other cities about Chicago, it is expected, with the exception of South Bend, where distributors and dairymen have set up bargaining machinery independent of the Pure Milk association.

The conference for today was called after the milk wagon drivers' union voted last Friday to accept a $5 weekly reduction in wages. Union employés inside the dairy plants will take a similar cut. Dairy companies and farmers are expected to make possible the other savings necessary for a two cents a quart price cut.

The weekly loss in income amounting to $161,000 is to be apportioned as follows: Drivers and inside workers, $43,000; dairy companies, $48,000, and farmers, $70,000.

Dixie Cafe Owner Kills Robber, Puts Three to Flight

Fort Worth, Tex., Nov. 27.—(AP)—Four men who drove up in a motor car to park near a café here early today didn't appear to be customers to the proprietor, Jesse L. Hughes. Warning A. S. Metzger, an employé, to be on the alert for a holdup attempt, Hughes seized a rifle and took a stand behind a tree 75 yards from the entrance. The motorists weren't customers. One strode in and ordered Metzger to hand over the cash. Hughes killed him with a shot, then smashed the car window with rifle fire and survived return shots as the three other robbers fled on foot.

FALL INJURIES CAUSE DEATH.

Miss Mary Finnegan, 72 years old, died yesterday in St. Joseph's hospital, where she had been a patient since she fell and broke her hip last February.

WOMAN WRITER WILL TALK HERE TODAY ON GANDHI

(Picture on back page.)

Mrs. Patricia Kendall, an American born writer who has spent several years in India, arrived in Chicago yesterday to speak today before a joint luncheon of the Chicago Council on Foreign Relations and the English Speaking union at the Palmer house. Her subject will be "The Economic Consequences of Mr. Gandhi."

Besides Mrs. Kendall, who is the only woman ever to have addressed the Canadian parliament at Ottawa, those at the speakers' table will include Mr. and Mrs. Graham Aldis, Maj. Gen. and Mrs. Frank Parker, the British consul general and Mrs. Lewis Bernays, Lt. Col. and Mrs. Ralph H. James, Mr. and Mrs. Alan C. Dixon, Chandra D. Gooneratne, Mr. and Mrs. Solomon A. Smith, Robert Geddes, and Mr. and Mrs. Ford Hicks.

KIDNAPED AND ROBBED.

Frank Conner, 303 South Euclid avenue, Oak Park, reported to the police yesterday that he was robbed of $44 and his watch by two men who forced him into an automobile at Van Buren and Wells streets and drove him to 66th street and Wentworth avenue.

IN ALL HANAN'S 72 YEARS
No More Drastic Reductions Than These!
WOMEN'S AND MEN'S
SHOES
READJUSTED DOWNWARDS
to a fraction of their former prices

These three things—(1) Vast Reductions, (2) Hanan quality and known worth (3) Height of the Season Timeliness—are packing the two Hanan stores with buyers who are stopping at nothing short of two and three pairs. Stock up—act now while selections are still comprehensive.

Women's Shoes Formerly Up to $12.50
In Two Great Groups

$6.85
Every style, every material, every size is represented—at sensational reductions. Many of them are recent arrivals.

MEN'S SHOES
All shoes formerly to $8.50 now
$5.85
A tremendous selection—reduced for immediate sale.
Also—most of our men's superior quality Hanan shoes reduced to $9.85. A few de luxe types reduced to $11.45.

$7.85
Extra-quality shoes by Hanan—now reduced to fit small purses! Thousands of pairs of the smartest footwear to be found anywhere!

HANAN & SON
STATE AND WASHINGTON MADISON AND WABASH

The smart thing to give is a BOOK! from KROCH'S

And how smart you'll be if you give your socially inclined friends one of these witty, gay, bright books that add quip and jest to information! If you're in doubt as to which is most in harmony with the personality of your "giftee"—our trained assistants will help you to select—in the shortest possible time!

For the gracious hostess

—who seems to have everything! A divine cookbook that's an encyclopedia of Southern cooking and entertainment as well.
Eat, Drink and Be Merry in Maryland
By F. P. Stieff
$3.00—at Kroch's

For the inveterate party giver
Mysteries of the occult—graphology, fortune telling by cards, astrology, phrenology, numerology, and all the other fortune telling quirks made easy.

The Book of Fate and Fortune
$2.50—at Kroch's

For subtle wits—masculine or feminine

The most famous, slyly humorous, fun provoking Chinese myth ever written. . . A lavishly illustrated (hand coloured) private press edition of Charles Lamb's
Dissertation on Roast Pig
From private press of Leo Hart
$7.50—at Kroch's

Wit and whimsy in clever verse
Nothing more cheerfully nonsensical and philosophical since "The Walrus and the Carpenter!" 1,001 verses delicately written and illustrated by the authoress!

Complete Cheerful Cherub
By Rebecca McCann
$2.50—at Kroch's

For those close harmony people

George Gershwin's own inimitable songs—with his special piano arrangements! Heighho! a gorgeous song book with illustrations in colour by alajalov.
George Gershwin's Song Book
By George Gershwin
$5.00—at Kroch's

Why not finish your list with books? Nothing gives so much pleasure. . . . nothing's more correct to give than a book. Or see the fine chess sets with inlaid wood boards, or the leather Italian book covers, or the host of other things!
Tomorrow! Watch for another Kroch column!
Phone: Randolph 5520
KROCH'S BOOKSTORES, Inc.
206 North Michigan Ave.
Branch Store: 1 N. La Salle St.

JUERGENS & ANDERSEN
Reduces Prices Far Below 50%
On Entire Stock Of
DIAMOND JEWELRY & PEARLS

		1931 Price	1932 Price	NOW
Da 3652	Emerald cut diamond ring	$57,500	$26,250	$15,000
Da 4027	Emerald cut diamond ring	665	332	200
Da 4045	Diamond engagement ring	300	150	100
Da 3603	Star sapphire ring	1,100	550	375
Ca 2995	Fancy diamond ring	475	210	105
Da 3485	Pearl ring	500	250	125
Da 2436	Emerald ring	900	420	300
P 4693	Diamond bracelet	3,700	1,840	1,200
P 3103	Diamond bracelet	950	350	225
R 5579	Diamond brooch	2,100	1,050	525
R 5130	Diamond bowknot pin	1,250	525	325
R 6167	Diamond clips—pair	1,250	625	300

Genuine Oriental Pearl Necklaces, Formerly $300 to $2,500, Now $75 to $625
Every Article Guaranteed to Be Our Own Merchandise
JUERGENS & ANDERSEN CO.
Manufacturers of Fine Diamond Jewelry for Over 72 Years
8th Floor Pittsfield Bldg. • 55 E. Washington St.

IN A MOOD TO SAVE?
SAVE YOUR THROAT!
smoke Old Gold
AND GET A THRILL WITH YOUR THRIFT!

"Hard Times" cigarettes are never a bargain. Light-weight, harsh and irritating . . . they're costly to both your throat and purse.

OLD GOLDS not only give you the choicest of all Turkish and domestic tobaccos. But they give you a full measure of pleasure in every pack; 20 pure, clean, uniformly fine cigarettes. The true economy of the finest and *fullest* tobacco quality.

Sure . . . save your money . . . but save your throat, too!

Get this, folks:
OLD GOLDS are FULL-WEIGHT
. . not a cough in a carload

Don't take calomel!
HERE'S NEW HEALTH FOR YOUR LIVER
Now banish bad breath, pimples, constipation; feel like a million!

That tired, frowsy feeling in the morning, that "dark-brown" taste in the mouth—if you would banish them and win back buoyant health, don't expect relief from salts, mineral oil, or candy and chewing-gum laxatives.

For such remedies only move the bowels. While chances are you're one of the thousands suffering from sluggish liver which does not yield sufficient bile — causing pimples, blemishes, headaches, bad breath and a general run-down feeling.

What you need is something which acts thoroughly but harmlessly upon the liver. And in Dr. Edwards Olive Tablets you will find that "something" which stimulates the bile flow.

A successful substitute for calomel, these famous tablets are compounded of pure vegetable ingredients, and have been praised for years by millions.

To get and keep the bile flowing freely—correcting constipation, skin troubles, and win back that "fine-and-dandy" feeling of youth—go to your druggist for Dr. Edwards Olive Tablets today. 15c, 30c, 60c.

Chicago Daily Tribune.
THE WORLD'S GREATEST NEWSPAPER
Vol. LXXXXI. Monday, Nov. 28. No. 285.

Published daily at Tribune Tower, 435 N. Michigan-av., Chicago, Illinois.
The Tribune Company, publishers.

MAIL SUBSCRIPTION PRICES.
Mail subscription price in Ill. (outside of Chicago), Ind., Iowa, Mich., and Wis.—Daily with Sunday, one year, $12.50.
Zones 3 and 4 in states other than Ill., Ind., Iowa, Mich., and Wis.—Daily, $7.50 per year.
Zones 5 to 8, inclusive, Canada, Mexico and foreign—Daily, $12.00 per year.
Entered as second class matter Aug. 12, 1903, at the postoffice at Chicago under act of March 3, 1879.

FARM PROGRAM EARLY ON LIST FOR ROOSEVELT

Will Talk on Details This Week.

BY JOHN BOETTIGER.
[Chicago Tribune Press Service.]

Warm Springs, Ga., Nov. 27.—[Special.]—Agricultural relief in the immediate future is the objective of Franklin D. Roosevelt. He prepared today for a series of important conferences on that during this week. It is hoped a definite and early plan for bettering the farmers' situation will be formulated in the "Little White House" at Warm Springs, where the President elect will receive his guests.

Gov. Roosevelt will confer tomorrow with Henry A. Wallace, editor of the Farm Journal, with Henry Morgenthau Jr., one of his closest advisers, who has been conservation commissioner in the New York state department, and with M. L. Wilson, professor at the state agricultural college, Bozeman, Mont.

May Affect Tariff, Too.

The presence of Prof. Wilson gave indication that the governor still is determined to seek an immediate application of the domestic allotment plan, under which a domestic tariff will be levied on certain basic crops, the collections being apportioned among all farmers participating in the plan.

For example, the plan which Prof. Wilson discussed with the representative of THE TRIBUNE two months ago contemplates the levying of a domestic tax on wheat of 42 cents. This will be paid by the millers and spread to the bakers and consumers and other users of wheat. It would raise the retail price of bread, for example, one cent a loaf.

The tax would be collected by an agency set up by the government, but without any additional cost to the taxpayers, the operating costs being deducted from collections before distribution to the farmers participating.

Would Limit Crops.

In this manner, the farmer participating in the plan would be required to enter into an agreement to limit the extent of his crop according to the demand of the domestic and world markets, would receive the 42 cent a bushel tariff, less cost of collection, in addition to the world market price, which has averaged around 30 cents a bushel to the farmer.

It is considered fairly certain among the governor's advisers that this plan, applied probably to wheat and cotton, thus covering most of the stricken agricultural districts in the north and south both, will be presented in the form of specific legislative bills to the December session of congress. The governor hopes to have the plan applied to the plantings and harvests of the 1933 crop.

Later in the coming week President Elect Roosevelt has arranged for members of the agricultural committee of the house of representatives to visit him in the "Little White House," and these conferences will be followed by others with various agricultural leaders in congress and throughout the country.

The agricultural experts also will discuss plans for legislation granting federal credit to allow farmers with past due mortgages more time to save their homes and lands.

Plans Other Conferences.

Other conferences will include naval affairs tomorrow with Rep. Carl Vinson, chairman of the house naval affairs committee; political matters, cabinet and patronage with James A. Farley, Democratic national chairman, and Frank C. Walker, treasurer; other matters with Senator Joseph T. Robinson, Democratic leader of the senate, and Senator Key Pittman of Nevada.

Senators Burton K. Wheeler of Montana and James Byrnes of South Carolina and Mrs. Eleanor Patterson, editor of the Washington Herald, called on Gov. Roosevelt today. Senators Byrnes and Wheeler discussed whether President Hoover would sign a beer bill if it was passed. It was reported they agreed the President could not risk the political consequences of refusing to sign such a bill if it was included in a general economy and tax reduction program.

Bandits Beat Decatur Man and Take $555 and Auto

Michael Heibowitz, 63 years old, of Decatur, was beaten unconscious and robbed of $555 last night by two men who drove him to 76th street and Ridgeland avenue, where they threw him out. Heibowitz and Mrs. Gertrude Ehrens, 8217 Sheffield avenue, were driving to the home of a friend on the south side. At 63d street and South Park avenue Mrs. Ehrens, in whose car they were riding, stopped to ask directions. After she left the car the two men stepped up and drove away with Heibowitz, he told police. They kept the car, he said.

THIS WEEK!
REALISTIC WAVE
With Ringlet Ends
$2
Shampoo and Finger Wave
85c
GABRIELEEN
EUGENE
FREDERIC'S
PERMANENT
Shampoo & Set $3 All New Pads
COMBINATION WAVE, $4.50
HAIR DYE, Touch Up, $3
White Henna, 50c | Henna Rinse, 50c
Marcel .....50c | Haircutting 50c
Manicure 25c
No appointment necessary
Duncan
BEAUTY PARLOR INC.
12 STEVENS BLDG. - 17 No. State St.

SHOWMEN'S LEAGUE HONORS ITS DEAD

Scene during the annual memorial service of the Showmen's League of America yesterday at "Showmen's Rest" in Woodlawn cemetery. One hundred and ten showmen are buried in the plot, including 53 killed in the Hagenbeck-Wallace train wreck fourteen years ago. [TRIBUNE Photo.]

TWO TUGS LOST WITH 7 ABOARD; 2 OTHERS SAFE

Sault Ste. Marie, Mich., Nov. 27.—(AP)—Storms which buffeted the upper lakes for days had subsided today, but not until two tugs had gone down, apparently carrying with them their combined crews of seven men.

The fate of the tug South Shore of Manitowoc, Wis., unreported since Nov. 19, became known today when the top of her pilot house was found floating in Lake Michigan off Frankfort, Mich. Coast guardsmen here, who received the word by radio, said there was little chance that Capt. Erwin Tonokin and Engineer Ole Ahlstrom, only men aboard, survived.

Other coast guardsmen searched the Lake Superior shore line in the vicinity of Grand Marais, Mich., for bodies of five men believed to have gone down with the fishing tug Lydia, registered at Racine, Wis., but operating out of Grand Marais, which foundered Friday night in heavy seas. None of the bodies has been recovered.

The Lydia was one of a fleet of three vessels fishing some miles out when the blow came up. Fears felt for the safety of the other tugs, Josephine and Isabella, both of Grand Marais, subsided when they returned to their home port last night, having found shelter on the leeward side of an island.

The South Shore was a 61 foot tug owned by W. J. Lawrie of Manitowoc. She set out from Garden, Mich., eight days ago for Milwaukee, a 30 hour run, with a cargo of potatoes.

Annual Event

The Showmen's League of America yesterday held memorial services for show people buried in "Showmen's Rest," Woodlawn cemetery. The services are held annually, particularly in remembrance of victims of a circus train wreck near Gary in 1918.

SKULL FRACTURED BY AUTO.

Fairfield, Ia., Nov. 27.—(AP)—W. N. Gorue, 60, of Monmouth, Ill., suffered a fractured skull and internal injuries when struck by an automobile near here last night. He was taken home today.

CLARA BOW HERE ON WAY TO MEET COWBOY MATE

(Picture on back page.)

Clara Bow, "It girl" of the movies, who recently has been reported making a film comeback, stopped in Chicago yesterday on her way to New York, where she is to meet Rex Bell, her ex-cowboy husband. They intend to forget the motion picture business for a trip to Europe, which may be extended to a world tour, she said.

SMOOTHNESS

GEORGIC (New 27,000 ton cabin liner) DEC. 2 to Ireland and England

WHITE STAR LINE

MAJESTIC (World's largest ship) DEC. 9 to France and England

I. M. M. Co., 216 N. Michigan Ave., Chicago, Tel. Randolph 6840, or agents

BEST DINNER CLOTH VALUE WE KNOW OF

An Outstanding Value in the November Sale of Decorative Linens

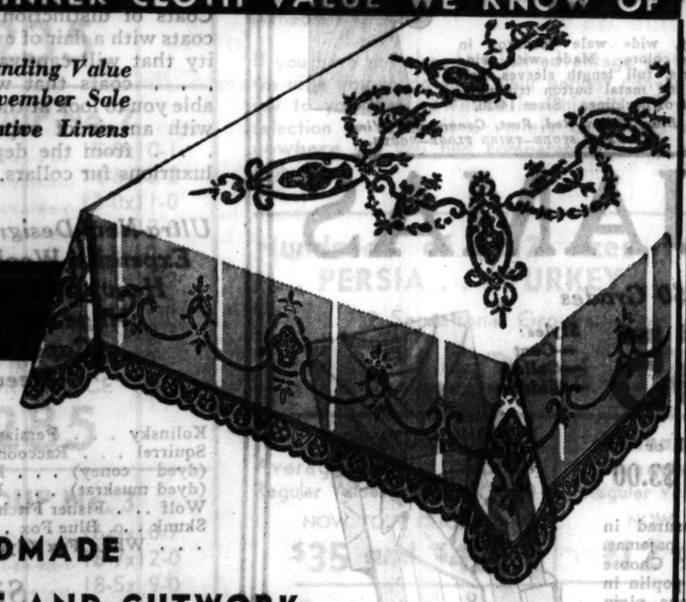

HANDMADE
FILET AND CUTWORK
DINNER CLOTHS

$9.85 72x90 INCHES
$11.95 72x108 INCHES

Just 200 of These Gorgeous Cloths . . .
Perfect Gifts, If You Can Part With Them

LOOK AT THESE "POINTS OF MERIT"

1. Wide, handmade filet lace edge.
2. Sixteen handmade Venise motifs on the small cloth.
3. Eighteen handmade Venise motifs on the large cloth.
4. Fine quality Irish Linen.
5. Beautiful handmade embroidery and cutwork.

Second Floor, North, State

THE STORE OF THE CHRISTMAS SPIRIT

MARSHALL FIELD & COMPANY

FARMERS TO FORM FIVE POINT PLAN AT MEETING HERE

Federation Expects Congress' Approval.

Five major subjects which will comprise a new agricultural policy to be considered by delegates to the 14th annual American Farm Bureau federation convention in Chicago on Dec. 5, 6, and 7, were outlined yesterday by the organization's president, Edward A. O'Neal.

E. A. O'NEAL.

The five point plan is expected to be a definite and workable program which can be submitted to congress and meet favor with the new Democratic leadership in Washington, O'Neal explained. It includes recognition of the right of farm people to organize a system for making present farmers' agencies, private and governmental, function more effectively.

Seek Aid for Prices.

Other points in the plan include some means of enhancing the value of farm products by the control and disposal of agricultural surpluses, monetary stabilization, tariff revision rural credit improvement and reduction in taxes.

"The need for a new agricultural policy has been recognized for several years," declared O'Neal. "At our annual meeting next week farm people of the nation will determine the basis which that agricultural policy must be founded."

The various farm relief proposals expected to come before the December session of congress will be analyzed, and organized farmers will express themselves definitely on each, he said. Particularly attention will be given plans for alteration of the agricultural marketing act to abolish the present stabilization plan and replace it with a more effective system.

Harriman and Byrd to Speak.

H. I. Harriman, president of the chamber of commerce of the United States, and Rear Admiral Richard E. Byrd, chairman of the National Economy league, will address the farm convention. Harriman, who has been active in consideration of farm relief proposals, is also expected to attend a conference of business men and farm leaders which will be held next week in Chicago. Admiral Byrd will discuss means of reducing governmental expenditures.

O'Neal expressed the conviction yesterday that the farm bureau federation would recommend changes in the laws governing the federal reserve system to create a controlled monetary system. Such a system, he explained, would be designed to maintain an "honest dollar" by preventing disastrous fluctuations in commodity values.

In its discussions of the tariff, the federation is expected to reiterate its stand for independence for the Philippines, since farmers hold that heavy duty free imports of fats and oils from the islands depress prices of butter, soybeans, corn, cotton and other farm products.

CARSON PIRIE SCOTT & CO

13th Floor Dressmaking Section
At the Height of the Winter Season

Amazing Reductions on French Originals And Reproductions

Models from the Paris winter showings, such as these, are the American woman's "high fashions" up until the last minute for spring.

These models, so astoundingly reduced, are daytime and evening dresses, and when you see them you will know it is one of the best reductions ever on Paris fashions.

French Millinery Salon, 13th Floor
50 Hats Reduced to $5 and $7.50

SUBSCRIBE FOR THE CHICAGO TRIBUNE

QUALITY—SERVICE—SATISFACTION

Quality that stands supreme—values that dominate—style that leads

Luxuriously silk lined
SUITS-OVERCOATS
TUXEDOS
$45

In the past you paid $75 for this quality

They're clothes of the highest custom character . . through and through. Their hand worked insides, their costly fabrics and luxurious silk linings . . every detail lives up to the finest developments by the highest priced custom tailors. They're for men who really value fine clothes

Sleek dress overcoats and burly belted overcoats on our 6th floor.
Ultra stylish athletic suits for young men on our 4th floor
Dignified suits for all regular and odd sized men, 2d floor
Tuxedos for all men and young men, 2nd floor

MAURICE L ROTHSCHILD
MINNEAPOLIS — State at Jackson CHICAGO — ST. PAUL

REVIEW BY U. S. UP TO MID 1932 DARK IN TONE

It Doesn't Reach Signs of Trade Revival.

[Chicago Tribune Press Service.]

Washington, D. C., Nov. 27.—[Special.]—To congress and the American people the secretary of commerce in his annual report today presented a panoramic picture of the economic debacle constituting the third year of the depression.

There was no mention in that report of the signs of upturn which the department's business indicators have recorded in recent weeks and regarded by officials as "unmistakable" evidence of approaching better times.

Covering only the fiscal year from July 1, 1931, to June 30, 1932, it was a statement, based on statistics, of continued declines in virtually every field of economic enterprise. The more than seasonal gains of this autumn will be a part of the record for the next fiscal year.

Lamont Signs Report.

This year's report was signed by Robert P. Lamont of Chicago, although Roy D. Chapin of Detroit now is secretary of commerce. Mr. Lamont was head of the department during the period covered in the report. He resigned on Aug. 4 to reënter private business.

"Economic conditions in the United States during the fiscal year 1932 continued to be influenced by international developments," Mr. Lamont said in preface to the review. "To our own domestic difficulties, serious in themselves, were added a series of happenings abroad which imposed a further strain upon our economic system."

In this country, according to Mr. Lamont, "the trend of industrial production, prices, employment, pay rolls, merchandise distribution, foreign trade, and construction was downward throughout the year, interrupted only by seasonal improvement which in general failed to measure up to normal expectations."

Crop Prices Also Suffer.

While crop yields returned to normal during the year, he said, continued declines in agricultural prices reduced the gross value of the yields to "an amount only about half as great as that realized two years ago."

Some progress, the report said, was made during the year in reducing stocks of manufactured articles. However, it was stated, stocks of raw materials continued to accumulate, averaging 10.5 per cent above the previous year.

This accumulation of stocks, said the report, resulted in continued pressure on the price structure, so that the general level of wholesale prices receded throughout the year, averaging about 14 per cent below the preceding year. Retail food prices averaged 17 per cent lower, according to the report, while the cost of living averaged 10 per cent less.

As the third year of the depression progressed, Mr. Lamont said, consumers' purchasing, which he said had held up "relatively well in the earlier phases of the depression," began to reflect the "cumulative effects of lowered purchasing power." Department store sales dropped 18 per cent in the year, while chain store sales showed a similar decline.

Loss of Jobs Increases.

"The course of employment," said the report, "has followed closely the trend of business activity. There was a substantial increase in the number of idle during the year, as well as in the number employed on part time. Factory employment declined steadily and for the year averaged 15 per cent below the preceding fiscal year.

"Pay rolls were reduced by a relatively larger amount, owing to the increase in part time employment and wage reductions. Factory pay rolls averaged 28 per cent below the preceding year."

U. S. Leading Exporter.

As to American foreign trade during that fiscal year the secretary pointed out that while it declined in value to the lowest level since prewar days, "the United States maintained its position as the world's leading export nation as well as its usual position in the import trade—next to the United Kingdom."

Transportation—by rail and water—showed decreased activity during that fiscal year, according to the report. Railway revenue was 24.5 per cent lower than in the preceding year, while the volume of freight traffic decreased by nearly 10 million cars. Ocean shipping likewise slumped, said the report, with idle tonnage in the United States greater by nearly 32 per cent than in the previous year.

WOMAN SUICIDE'S BODY FOUND.

Falls City, Neb., Nov. 27.—(AP)—The body of Mrs. Hannah Hart, 78, was found late today in the Missouri river ten miles south of here. County authorities said death was a suicide. She was the widow of T. J. Hart, a retired farmer.

KILLER OF SIX

Julian Marcelino, 30, a Filipino, who killed six persons in Seattle, Wash., and wounded thirteen others before being captured by police.

Police to Return Suspect in Cattleman's Murder

Sergt. James Sullivan will leave today for Gering, Neb., to bring Merle Lowman, 18 years old, to Chicago in connection with the killing of Henry Shoop, a cattleman of Wibaux, Mont. Shoop was beaten to death in his room in the Stockyards inn, 4178 South Halsted street, on Oct. 31. Several days ago Ben Herr, a cattleman, was arrested in Pennsylvania as a suspect and was brought to Chicago. He said he was asleep in the room when Shoop was killed. He said Lowman was also in the room. Lowman, arrested in Gering, charged that Herr killed Shoop. The men will confront each other when Lowman is returned.

Flying Forecast

Special flying route forecasts for the period from 9 p. m., Nov. 27, to noon, Nov. 28:

Chicago-Cincinnati-Evansville—Clear sky, moderate east and southeast winds.

Chicago-St. Louis—Clear sky, moderate, southeast winds.

Chicago-Detroit-Cleveland—Clear sky; moderate winds mostly southeast.

Chicago-Twin Cities—Scattered clouds; fresh to strong southerly winds.

Chicago-Omaha—Clear sky; fresh southerly winds.

Chicago-Kansas City—Clear sky; moderate to fresh winds, mostly southerly.

Route forecasts for 12 hours ending at noon:

Evansville to Atlanta, Cleveland to New York—Clear sky.

THIS WINTER FLY UNITED AIR LINES

Heated Cabins
Multi-Motored Planes—2 Pilots

EAST—6 Planes Daily			
Cleveland	2¾ hrs.		$15.95
New York	6½	"	47.95
SOUTHWEST—3 Planes Daily			
Kansas City	4	hrs.	$25.00
Tulsa	6¼	"	37.50
Oklahoma City	7½	"	44.50
Dallas-Ft. Worth	9¾	"	54.50
WEST—2 Planes Daily			
Omaha	4¼	hrs.	$25.98
Los Angeles	22	"	115.00
San Francisco	23¼	"	115.00
Seattle	26	"	115.00

FASTEST SERVICE
Round Trips 10% Off. Fare Includes Lunches
Service to 137 Cities
400 SO. MICHIGAN BLVD., WAB. 0230
Hotels; Postal and Western Union Offices
Six Winters and 45,000,000 Miles Experience

Reveals Quick Way To Relieve Neuritis

Kills Pain and Enables the Helpless to Enjoy Great Relief

Former sufferers driven almost mad with torture report surprisingly quick relief following the use of Nurito for the pain of rheumatism, neuritis, sciatica, lumbago and neuralgia. And strange as it may seem this amazing remedy contains no opiates or narcotics and is even safe for a child to take. And in order that the number of sufferers who have used other things with no success can test Nurito, you can try it on this daring guarantee. If it doesn't prove the most wonderful success—if the very first three doses do not stop the most intense pain your money will be refunded. Pain-racked people, sleepless from torturing pain are the ones who particularly should try this wonderful Nurito on this positive guarantee. Try it today. Don't wait.

WALGREEN DRUG STORES

DEC. 3rd
REX
Over the MILD Southern Route

6½ Days to FRENCH RIVIERA and GENOA
Convenient rail connections for Paris, Berlin, Munich, Geneva, Vienna, Budapest and all Europe.

10 Days to EGYPT
Convenient connection with Lloyd Triestino liner "AUSONIA" arriving Alexandria Dec. 13. Also with SS "ABBAZIA" arriving Athens Dec. 14.

Apply Local Agent or 333 No. Michigan Ave., Chicago, Phone Randolph 9257
ITALIAN LINE

Store Hours: 9:00 a. m. to 6:00 p. m.

Sale! Boys' Famous "Kaynee" Apparel

Boys' Sailor Suits! Regular $3.95 "Steam-boat Bill"—wool flannel long trousers and jersey tops. Sizes 3-10. $1.95

Boys' $4.95 Zipper Sno-Suits. Another famous "Kaynee" product! Very fine quality suede suits—jacket, leggings and helmet—full cut, well tailored. A variety of colors. Sizes 2 to 8.......... $2.94

Boys' "Kaynee" Shirts—Regularly $1 to $2. Shirts for youths and juniors—beautiful shirts for Christmas gifts. A big selection of neat patterns in the most wanted colorings. On sale at.......... 79c

Boys' $2.95 to $4.95 "Kaynee" Bath Robes. Striped flannels, plain color flannels, Beacon blanket robes. Carefully tailored—the famous "Kaynee" quality. Sizes 8 to 14. Only 100 to sell at this low price. Each.......... $1.95
THE DAVIS STORE—THIRD FLOOR—SOUTH.

Boys' Wool Jersey Suits. Regular $2.95 to $4.95. Many of them have hand applique for trimming. Two and three piece styles in bright or dark shades. All have lined trousers. Sizes 3 to 10.......... $1.95

Boys' Wash Top Suits. Regular $2.95. Lined wool flannel shorts in blue, brown or green with washable broadcloth tops in harmonizing shades. Sizes 3 to 10. $1.95
THE DAVIS STORE—THIRD FLOOR—SOUTH.

50c, 75c, $1 Values!
Box Handkerchief Sale
7500 Gift Boxes of 3-6 or 7

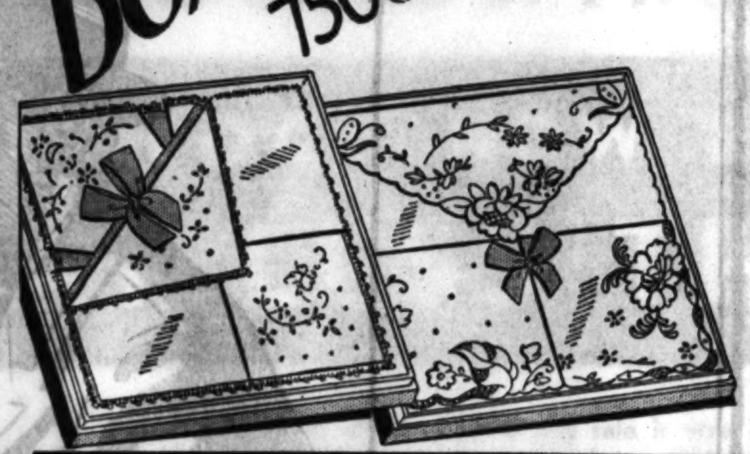

39¢ BOX
Many of these handkerchiefs are all hand-embroidered and have hand-rolled hems! Some have hemstitched hems! Others have dainty lace edgings! Exquisite gift hankies—in pastels or white.
THE DAVIS STORE—FIRST FLOOR—SOUTH.

Fine Nightgowns!

In Dainty Styles and Extra Sizes $1.00
Made from quality peach or pink rayon with appliqued motifs or dainty laces for trimmings. All have ribbon ties at the waistline and are long and cut full. Sizes 18, 19 and 20.
THE DAVIS STORE—THIRD FLOOR—NORTH

Lounge Pajamas!
Made of Corduroy Velvet $2.95

Lovely, wide wale corduroy in bright colors. Made with wide trousers, full length sleeves, self belts and metal button trimming. Choice of necklines. Sizes 14-20.
Blue, Green, Red, Rust, Canary and Wine
THE DAVIS STORE—THIRD FLOOR—NORTH.

Men's PAJAMAS
Well Made $1.95 to $2.50 Grades

Plain Colors or Fancies $1.55 Each or 2 for $3.00
Styles: —Coat —Collar —Middie

Sleeping comfort is assured in these full cut, tailored pajamas. They're beautifully made. Choose from Burton's ever-wear poplin in white and colors, lustrous plain broadcloths, light weight Sammette cloth, Shaddow striped madras, "Ferndale" madras. Big assortment of patterns and colors.
THE DAVIS STORE—FIRST FLOOR SOUTH— . . . QUALITY AT LOW PRICES.

Coats
—Emphasizing the Lavish Use of Furs of Superb Quality

On Sale at $45

Others Sale Priced at $25, $35 $55

Coats of distinction . . . coats with a flair of originality that will captivate you . . . coats that will enable you to look at the world with an air of superiority . . . from the depths of luxurious fur collars.

Ultra-New Designs!
Expensive Woolens!
Heavy Silk Linings!
Huge Fur Collars!
Capes of Fur!
Sleeves of Fur!

Kolinsky . . . Persian Lamb . . . Squirrel . . . Raccoon . . . Lapin (dyed coney) . . . Hudson Seal (dyed muskrat) . . . Kit Fox . . . Wolf . . . Fisher Fitch . . . Tipped Skunk . . . Blue Fox . . . Cross Fox . . . White Fox (dyed burgundy).

Sizes
11 to 17 . . . 14 to 20 . . . 12½ to 20½ . . . 36 to 46 . . . 33½ to 47½ . . . 39¼ to 51¼ . . . 40½ to 52½.
THE DAVIS STORE—FIRST FLOOR—SOUTH.

Now RUGS
The Greatest Rug Value That We've Ever Known
Our Regular Price, $98.50
$59.50 9x12 Size
A great purchase from one of America's largest rug manufacturers makes this value possible. Oriental reproductions that are so like original Orientals that only an expert can tell them from the hand woven masterpieces. These rugs sold in 1931 at $165.00 and are now offered at $59.50.
THE DAVIS STORE—SIXTH FLOOR—SOUTH—Quality at Low Prices.

THE DAVIS COMPANY
State, Jackson, Van Buren — The Store of Service, Quality and Low Prices — Telephone: Wabash 9800
The Davis Company Extends Its Welcome and the many Services and Conveniences of this Store to Visitors to The International Livestock Exposition.

GOOD FELLOWS' HEADQUARTERS TO OPEN TODAY

It's None Too Early for Recruits to Enlist.

Good Fellows, your headquarters will open this morning in THE TRIB. THE Public Service office at Dearborn and Madison streets. Today is none too early to decide that you're going to be one of the thousands who will enjoy Christmas the more for having played Santa Claus to some destitute family. Christmas Eve is three weeks from Saturday.

Good Fellows, while you are planning your Christmas in your own homes, your minds can be free of any depressive thoughts of the thousands unable to celebrate the holiday properly this year. You will have done your unselfish bit toward relieving gloom among the unfortunates.

Reader, Enlist Now!

There's a coupon in a nearby column for you to enlist now in this army of cheer. Write your name and address, tear out the coupon, inclose a 3 cent stamp, and mail to Good Fellows, THE TRIBUNE, Chicago.

By return mail you'll receive the name, address, and brief description of a family recommended by the United Charities, the Central Charity bureau, the Cook County Bureau of Public Welfare, the Juvenile court, or other member of the Chicago Council of Social Agencies. Your job will be to deliver to this family on Christmas Eve a basket of inexpensive toys, candy, fruit and nuts with some foodstuffs for the holiday meal.

The foundation of the Good Fellow movement is built upon this personal contact of a few minutes between the benefactor and the recipient. However, because there are those who want to participate but cannot spare the hour on Christmas Eve., the Good Fellows headquarters will accept cash donations to be used for baskets. Needless to say, all of the money goes to the poor, THE TRIBUNE paying all administration expenses.

Don't Miss the Visit.

But don't miss this personal visit. Read this typical letter written on Christmas day by a Good Fellow of another year, a young woman of the north shore:

"Dear Sirs: I am just dropping you a line in grateful appreciation of your wonderful service in the quick condition of necessary information.

"We purchased the few durable toys early to avoid the rush, and bought a heaping basket of groceries, candy, nuts and fruit at reduced bargain prices. On Christmas Eve we were all ready to start on our errand.

"With the load in our rumble seat, we drove down to the address given. After asking directions, we located the building. My father struggled up three flights of stairs to make sure we were at the right place, while I remained below with the basket and toys.

"When the children heard that the load of stuff was downstairs they scampered helter skelter down the stairs and across the yard to where I stood. The little boy spied the sled with the basket on it and demanded whom it was for. When I told him, he let out a yell and grabbed it, while the rest of the family picked up the basket.

The First Ride.

"After wishing them a 'Merry Christmas' and starting off in the car we saw the little boy and his sister arguing about who should have the first ride. The last glimpse was of the boy waving his hand preparatory to a running slide.

"This is the second year that I have joined the Good Fellows, and I know it is much more fun making some poor children happy than lavishing an equal amount on a flock of Christmas presents which do not express the Christmas spirit so well. The total spent was astoundingly small, less than $6.50."

The amount the young woman and her father spent for their basket is higher than the average cost of being a Good Fellow. But, even at the expense of $6.50, the errand must have been worth while to this father and daughter. On Christmas day, probably surrounded by her own presents, her thoughts were of the boy and girl who received the sled, and she took time to write a letter about them.

Would it make you happy to be a Good Fellow this Christmas? Mail the coupon or visit the Good Fellow headquarters in the Tribune Public Service office at Dearborn and Madison streets.

Fierce Scottish Snowstorm Buries Sheep, Buffets Liner

GLASGOW, Scotland, Nov. 27.—(AP)—Swept by a fierce storm over the week-end, both highlands and lowlands of Scotland were buried in a blanket of snow today and many sheep were believed to have perished in drifts. The gale was so violent the Canadian Pacific liner Duchess of Richmond dragged at its anchor at Greenock and a tug with 50 passengers had to put back to shore until late today.

Good Fellows

Kindly Fill This Out

Name of Good Fellow.....

Your Address.....

Number of Families.....

Section of City.....

North, South and West Side

Stench Bomb Hurled in North Chicago Theater

A stench bomb was hurled in the Sheridan theater, 1701 Sheridan road, North Chicago, yesterday afternoon, forcing more than 400 patrons to the street. All returned after the auditorium had been ventilated. Max Sleppan, one of the owners, said that although he employed a nonunion operator he has had no other trouble. He did not attribute the attack to labor.

HOP FOOD SHOP OF $300.

Three men ordered potato salad and boiled ham yesterday in the Aaronson food shop, 1615 East 55th street, then drew revolvers and forced Miss Tillie Hayes, the clerk, to give them $300.

ARGUMENTS OPEN TODAY IN TRIAL OF STONE OFFICIALS

The trial of Henry F. Norcott, president of H. O. Stone & Co., defunct investment and real estate house, and eight of his associates in Federal Judge Charles E. Woodward's court on a charge of using the mails to defraud will enter its final phase this week.

The federal indictment naming the officers of the 25 year old concern was an outgrowth of the failure of the company for approximately $14,500,000 two years ago.

Joseph A. Struett, assistant United States district attorney, will start summing up this morning. He expects to take most of the day. Tomorrow defense attorneys, including one or more lawyers for each of the defendants, will have their turn. It is expected that at least two days will be needed by the defense, which, with instructions by the court to the jury, would give the case to the jury probably Thursday afternoon.

Both sides agree there is little chance for a quick verdict.

Besides Norcott the defendants are Claude C. Niles, vice president; Marshall W. George, secretary; W. Scott Carroll, controller; Harold D. Bennett, vice president; Leslie A. Needham, attorney; Charles P. Packer Jr., treasurer; David A. Coleman, and Francis E. Richardson, officials of a subsidiary concern.

Woman's Democratic Club Will Celebrate Tomorrow

Members of the Illinois Woman's Democratic club will hold a party tomorrow afternoon at the Hotel Sherman to celebrate their party's recent victory. Mrs. Elizabeth A. Conkey, national committeewoman for Illinois and president of the club, will preside.

BURNS TO DEATH AT HOME.

Warsaw, Ind., Nov. 27.—[Special.]—A few blackened bones found in the smoldering ruins of a log cabin six miles east of here early today told the fate of Joseph Hodgington, 58, a bachelor who lived alone in the house. He was subject to attacks of epilepsy and neighbors believe he upset an oil lamp during such an attack and was unable to escape.

Alleged Bandit Killer of Policeman on Trial Today

Jerry Kane, alias Harry King, 31 years old, will go on trial today before Judge Harry Lewis, charged with the murder during a holdup on July 4 of Policeman Frank J. Cunningham of the Maxwell street station. Assistant State's attorney Leslie Curtis said yesterday that he will ask the death penalty. Cunningham was shot by one of three bandits when he walked into a restaurant at 2035 Laflin street, where a holdup was in progress. Kane was captured while running from the restaurant.

Closing Out All Uncalled-For
FUR COATS
Must be sold for balances due—Hudson Seals, Black Caraculs, Muskrats, Jap Weasels, Raccoons, etc.—Also trade-in coats—many as low as $45 and $85. Shown only on request—Ask for Mrs. James.
Miller Fur Co., 145 N. Michigan Av.
Open Evenings Till 9 o'Clock

PUBLIC NOTICE FROM PUSHMAN BROS.

Pushman's have closed their Stores in Los Angeles, St. Louis and Des Moines . . . the stock from these cities is in Chicago for quick liquidation and therefore this SMASHING SALE of FINE ORIENTAL RUGS

$486,000 STOCK NOW BEING CLOSED
OUT AT LESS THAN COST

THIS greatest of all oriental rug sale is now in its third day. Pushman Brothers are happy to know that quality and value are still of paramount importance where Oriental rugs are concerned. This has been definitely proven by the tremendous response to Pushman's first sale announcement last Thursday. This sale is genuine. . . . The reductions are unprecedented. Every Oriental rug that has been brought to Chicago from Pushman's out-of-town stores has been marked to previously unheard-of low prices. The merchandise must be liquidated . . . must be sold immediately.

If you have not already taken advantage of this tremendous sale we urge you to do so at your earliest convenience. We frankly say to you that **nowhere** in Chicago will you find as large a selection or as great a variety of weaves and sizes . . . and **nowhere** will you find comparable quality at prices so amazingly low.

GROUP No. 1
Anatolian 14-0x9-10
Sparta 15-4x10-2
Siswan 14-0x10-0
Chinese 14-0x10-0
Anatolian 14-10x12-2
Values up to $450 to $600
YOUR CHOICE
$235

GROUP No. 2
Laristan 15-0x10-1
Chinese 14-6x12-2
Lilahan 13-0x11-0
Anatolian 18-6x12-0
Siswan 15-9x10-1
Laristan 14-7x10-2
Mehriban 13-4x10-3
Anatolian 20-5x10-3
Values up to $500 to $750
YOUR CHOICE
$285

GROUP No. 3
Lilahan 16-9x10-7
Anatolian 18-7x12-0
Laristan 18-5x 9-0
Ispahan 15-4x11-0
Saruk 13-6x10-0
Kerman 13-0x10-2
Chinese 17-0x11-0
Values up to $750 to $900
YOUR CHOICE
$345

GROUP No. 4
Chinese 18-2x12-2
Ispahan 19-4x11-3
Pamir 14-4x10-1
Laristan 16-8x12-0
Ispahan 20-0x9-10
Laristan 20-8x10-2
Values up to $950 to $1,200
YOUR CHOICE
$435

Hundreds of 9x12 sizes from CHINA . . . PERSIA . . . TURKEY . . . and INDIA
2 Sensational Groups. Your choice
$150 and $175

Lilahan Dozars
Average size 5-0x6-6
Regular Values . . up to $125.00
NOW YOUR CHOICE
$35 and $42

Lilahan Throw Rugs
Average size 2-6x4-0
Regular Values . . . up to $28.00
NOW YOUR CHOICE
$12 and $16.50

Persian Runners
Average size . . . 3-3-6x9-14
Regular Values . . up to $100.00
NOW YOUR CHOICE
$48

Belouchistan Rugs
Average size 3-0x5-0
Regular Values . . . up to $25.00
NOW YOUR CHOICE
$12.50 and $15

Persian Irans
Average size 3-6x6-6
Regular Values . . . $65 to $75
NOW YOUR CHOICE
$25 and $28

Lilahan Namazies
Average size 3-6x5-0
Regular Values . . . up to $65.00
NOW YOUR CHOICE
$25 and $28

Hundreds of fine Chinese Rugs also drastically reduced . . . large room sizes as well as small scatter Rugs to select from

GROUP No. 5
Laristan 23-2x12-1
Indo Ispahan 14-1x10-0
Laristan 18-9x14-0
Pamir 16-0x12-2
Kerman 23-0x10-0
Saruk 16-9x10-5
Kashan 15-4x10-1
Lilahan 17-10x12-5
Values up to $1,100 to $1,500
YOUR CHOICE
$565

GROUP No. 6
Laristan 23-4x13-1
Pamir 18-8x12-1
Kerman 18-10x10-0
Saruk 18-0x11-3
Kashan 14-3x10-4
Pamir 18-6x13-3
Values up to $1,250 to $1,800
YOUR CHOICE
$650

GROUP No. 7
Kerman 20-3x 9-3
Pamir 21-3x12-2
Kashan 18-6x 9-8
Saruk 21-4x10-6
Pamir 17-7x14-2
Kerman 23-2x 8-9
Values up to $1,500 to $2,000
YOUR CHOICE
$765

GROUP No. 8
Kerman 18-6x11-6
Saruk 21-4x10-5
Lavere 18-1x11-0
Kerman 20-0x10-2
Kashan 16-10x11-2
Values up to $1,800 to $2,200
YOUR CHOICE
$875

Pushman Bros.
16 South Wabash Avenue Near Madison
Open TONIGHT and SATURDAY NIGHT Until 9 o'Clock

RICHMAN BROTHERS

ESTABLISHED 1879

fine SUITS *and* OVERCOATS

$18.50

We don't go in for comparative price claims, but you could pay twice our low price and not get nearly as good value.

Now is the time for every sensible man to get acquainted with the clothes which for 53 years have set the standard for quality, style and value . . .

ALL COLORS
ALL STYLES
ALL MODELS
ALL SIZES

ALL $18.50

ALL DIRECT FROM FACTORY WITHOUT MIDDLEMAN'S PROFIT

RICHMAN BROTHERS

114-118 S. State Street
Opposite the Palmer House
6400 South Halsted Street • 4011 West Madison Street
3220 Lincoln Avenue
Neighborhood stores open Tuesdays, Thursdays and Saturdays Until 10 P. M.
GARY, INDIANA 672 BROADWAY
State Street Store Open Saturday Until 9 P. M.

STEVENS

Two HOSIERY FAVORITES— *timely Christmas hints!*

Stevens Vamptoe Hose
Famous for their fine quality. Vamptoes, picot top and French heel. Made of selected silk and ever so sheer and flattering. **85c**

Fine Pure Silk Hose
with cradle foot, picot top and French heel. The dependable kind of hose that wear and wear and look so well. For this ridiculous price! **55c**

All the subtle new tones.

HOSIERY—FIRST FLOOR

COSTUME JEWELRY
greatly reduced!

Up to $3.95, now $1
Up to $5.95, now $1.95

FIRST FLOOR

Be sure to visit our twice yearly

SALE of SILK and VELVET REMNANTS!

now in progress in our Silk Section
Second Floor

Chas. A. Stevens & Co.

Upon request—purchases will be charged on next month's account.

THIS WEEK'S SPECIAL!

The latest machineless permanent wave, a sensational method used by Madame Love to perfection. Leaves perfect wave, ringlet ends. Also **Latest Machineless Croquinole Winding in Realistic Fashion** $5.00

PERMANENTS
Frederic's Vita Tonic
GABRIELEEN or Genuine Eugene *Realistic* Hair Dyeing
SHAMPOO before and after $3
$3.50

NOTHING OVER **50c**

Shampooing	Haircutting by Men Experts
Finger Wave	Bleach
Marcel	White Henna
Face Massage	Egyptian Henna
Eyebrow or Lash Dye	
Manicure	35c
Eyebrow Arch	35c

The Original Madame Love is located now at 31 E. Madison St., on the ground floor. (Was in the Stevens Bldg. for 8 years). Here is the largest, most modern ventilated French Beauty Shoppe in the city. Madame Love is ready always to advise you.

Madame Love inc.
French Beauty Shop
31 E. Madison St. Ground Fl. Dear. 0304-6603
25 W. Monroe St. Ground Floor. Dear. 3742
824 Wilson Ave. Ground Floor. Ard. 0770

CARSON PIRIE SCOTT & CO

Shoe Sale

1285 Pairs Taken from Our Higher-Priced Groups Reduced to

$4.95

These shoes are all successful fashions. Reduced only because their size range is incomplete.

Styles that are in demand right now and for months to come. What choice—every style imaginable in exciting variations. Every size in the entire group but not in every style.

Black and Brown Suede, Black and Brown Kid, Patent Leather, Reptile, and Evening Fabrics.

Opera Pumps, Step-in-Pumps, Straps and Ties with High, Medium and Low Heels.

Shoe Section, Third Floor.

DIVERSION LIMIT IN ST. LAWRENCE TREATY FOUGHT

Proves Chief Objection to Ratification.

[Continued from first page.]

tion increasing the amount of diversion for navigation purposes the new treaty would make such legislation impossible except on the consent of an arbitral commission on which Canada would be represented.

A letter written to Senator Borah by Joseph J. O'Brien, president of the Consumers' Supply company of New York City outlines some of the points on which objection has been registered. In this communication the charge is made that the St. Lawrence treaty would forever prevent deep water navigation between the great lakes and the sea over all American routes. It follows in part:

"This treaty proposes, for the first and only time in the history of the nation, to grant the British empire authority to determine the amount of water which will be used by the people of the United States for domestic and industrial consumption, for bathing, for sewer operation, for navigation and power, and for the cultivation of forests and other agricultural crops.

"The powers created and organized by the proposed treaty are not confined to the international and wholly Canadian sections of the St. Lawrence river, which conveys the waters discharged by the great lakes over Niagara Falls, through the river of that name.

Authority Over Lakes.

"These powers of authority in construction, operation and management, embrace not only the St. Lawrence river but the whole great lakes system, and all the land areas which drain into the great lakes, including thirteen states of the nation and comprising about 42 per cent of the total national population.

"Two systems of control are establishing by this proposed treaty: One by the location of certain engineering works, all done to discriminate against the United States and favor the British empire; the other by the creation and administration of a joint commission which is to have jurisdictional control over the great lakes, and the drainage areas thereof, for all purposes, and by all known engineering operations.

"The first system of control has its engineering basis in the location of works in all Canadian or British territory, in the upper section of Niagara river, opposite Buffalo, which will permanently fix the diversion of water from the great lakes, forever to prevent deep water navigation between the great lakes and the sea over all American routes, either across the state of New York, or the states of Illinois or Ohio, or elsewhere, as Michigan, except by and with the approval of the British empire, as well as all other forms of diversion, including that of domestic water supply and water for bathing and fire protection.

Gives Britain Control.

"The second system of control is established by the authority to be conferred on the joint international commission which will have authority to supervise all works planned and to control the whole great lakes system. This authority empowers this commission to determine and prevent any and all diversion of waters from the great lakes.

"This Hoover treaty is, moreover, a very definite plan to empower the British empire to permanently prevent deep water navigation between the great lakes, the Atlantic, and the Gulf of Mexico, since it gives the British empire a permanent veto power over the diversion of waters from the great lakes, and deep water navigation from the great lakes to the sea, either across New York or across Illinois, or elsewhere, as across Ohio, is physically impossible except by the diversion of waters from the great lakes to support navigation in canalized river connections.

"It does this very positively by restricting Illinois from diverting over a fixed amount of water from Lake Michigan, and by making this lake, which lies wholly in American territory, subject to the jurisdiction of the joint international commission created by the treaty.

Excuse Not Valid.

"The excuse for this policy is that it is necessary to deny Illinois and New York in order to maintain safe navigation levels in the great lakes. But the very engineering report of the joint engineering board upon which the Hoover treaty is founded frankly concedes that safe navigation levels in the great lakes can be maintained by regulating gates at the respective outlets.

"But instead of adopting an American plan for regulating the level of the great lakes it has adopted and recommended a British plan, which locates such vital controlling works in all-British territory in the Niagara river. The evident purpose of this location is to take the whole matter of power and navigation control permanently out of the hands of the congress of the United States and subject it to international combination."

A. F. OF L. TAKES UP FIVE DAY WEEK AT CONVENTION TODAY

Cincinnati, O., Nov. 27.—(AP)—Spurred by a declaration of their president, William Green, that it "is clearly evident" the time for a shorter work week has arrived, representatives of organized labor tomorrow will renew their search for a plan to make effective the six hour day and five day week.

While sentiment at the convention of the American Federation of Labor was considered overwhelmingly for the shorter work week, the delegates are proceeding cautiously in an effort to evolve an airtight plan. Because of this cautiousness they rejected almost unanimously last week a proposal that the A. F. L. agitate for a constitutional amendment making the 30 hour week mandatory. At least three plans are being considered.

Unemployment insurance, indorsed for the first time this year by the federation's executive council, likewise is due to come upon the floor tomorrow or Tuesday.

Government Party Slated to Win Election in Uruguay

MONTEVIDEO, Uruguay, Nov. 27.—(AP)—The government party was expected to win two of the three national administrative council seats filled in elections today. Executive power in Uruguay is divided between the president and the council of nine members. The nationalists were expected to win the third seat. Members of the council are elected for six years, three retiring every two years.

CHILE CALLS ON SOUTH AMERICA TO OUST REDS

Adheres to Argentina-Peru Suppression Pact.

BY NORMAN INGREY.
[Chicago Tribune Press Service.]

SANTIAGO, Chile, Nov. 27.—Premier Javier Angel Figueroa today announced he will issue invitations for a South American conference "to take general defensive measures against communists," more specifically to outlaw communism, ban Moscow agents from South America and organize cooperation in stifling red outbreaks.

This follows Argentina's and Peru's request that Chile adhere to the convention they signed to cooperate in checking red activities, facilitating extradition and providing punishment of instigators of communism and anarchy.

Police Compare Notes.

Figueroa, without revealing "certain secrets," which he stated, "are in the possession of many of our sister states," disclosed that a comparing of notes between police departments of Santiago, Lima, Bogota, La Paz, Buenos Aires and Rio de Janeiro had confirmed that during the last decade Moscow had made a deliberate, sinister, but secret, attempt to capture control of South American workers' organizations.

El Diario Illustrado, conservative daily, characterized the conference as a virtual confession that "no one South American power can beat the communists singled handed. Chile has been repressing reds since the war and has outlawed communist doctrine, yet it is being spread by foreign agents."

It is forecast here the conference will result in a general treaty detailing communist offenses and punishment and also banning Russian trade, other states agreeing with Chile that it is preferable to lose business than to run the risk of anarchy.

Uruguay May Hold Out.

Chile, for instance, though a gasoline shortage has her motorized transportation almost at a standstill, recently turned down an attractive Russian petroleum proposition because one of the conditions was the "establishment of a soviet trading mission in Santiago."

Buenos Aires points out that an obstacle to complete South American agreement is Uruguay's persistence in harboring a Russian trade delegation at Montevideo. Recent disturbances in Argentina, Chile, and Peru have been traced to that center.

Prefect Alberto Rencoret this week submitted secret documentary proof of communist activities which is believed to have prompted the government's adherence to the Argentine-Peruvian pact and the premier's calling the conference.

2 MILLION CHILDREN HOLD JOBS; OPEN BACK TO SCHOOL CAMPAIGN

New York, Nov. 27.—(AP)—A widespread campaign to remove more than 2,000,000 children from employment by putting them back into schools so that "jobs may be given the 10 to 11 million adults" now in "desperate need of work" was announced today by the national child labor committee.

The committee released a statement carrying the signatures of Dr. Mary E. Woolley, president of Mount Holyoke college and delegate to the Geneva disarmament conference; Senator Arthur Capper of Kansas, the Rev. S. Parkes Cadman, William Allen White, and William Green, president of the American Federation of Labor.

"More than 3,000,000 children from 7 to 17 years of age are out of school and more than two million boys and girls of this age are gainfully employed, while from 10 to 11 million adults are in desperate need of work," the statement said.

"We earnestly appeal to leaders everywhere to join in pressing toward the removal from industry of children under 16; a higher age for school leaving; promotion of educational standards, and vigorous defense of the school against unwarranted or injudicious use of funds."

SIGHT TEST AND ADVICE WITHOUT CHARGE

Open Until 9 P.M.

Complete with Finest Toric Lenses **$8.50**

A remarkably low price for these Modern White Gold Filled Spectacles fitted for near or far vision.

SCHULTE Sixty Other Beautiful Styles at $5 to $20

17 W. Madison 123 W. Madison 136 N. State 139 S. State 118 S. Dearborn

CARSON PIRIE SCOTT & CO

The Gingham Dog and Calico Cat Side by Side on the Bridge Table Sat

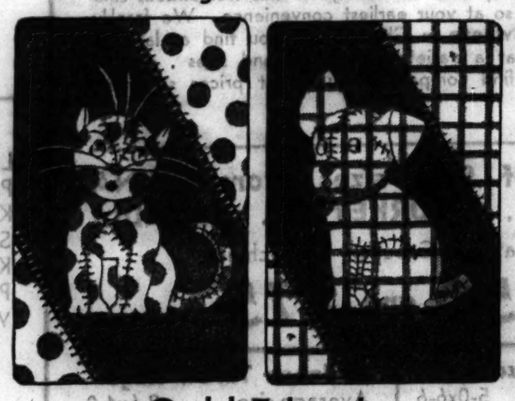

Gold-Edged Playing Cards

In a Sale Greatly Underpriced!

2 Packs 50c
4 Packs 95c

Packed in Interesting Boxes

They will show you what a good fight you can put up if you play the Gingham Dog against the Calico Cat. Smooth finish cards, made more durable by their gold edges. You won't need to finesse when we tell you these cards will make grand gifts—and inexpensive ones. At these low prices—

It's Almost Giving Them Away But Then, It's Christmas Time

Stationery Section, First Floor

CARSON PIRIE SCOTT & CO

Every Garment New Makes These

The Season's Best Values in Coats Reduced

Prices Are

$38

$48

In the Moderate Price Sections

An all-inclusive choice of furs—fine caracul and Persian lamb, beaver and wolf. Copies of higher priced styles, $38 and $48.

$68

$88

In the Better Coat Sections

All are distinguished styles with beaver, mink, Russian caracul, the fine Persian lamb and silver fox trimming at $68 and $88.

Fourth Floor.

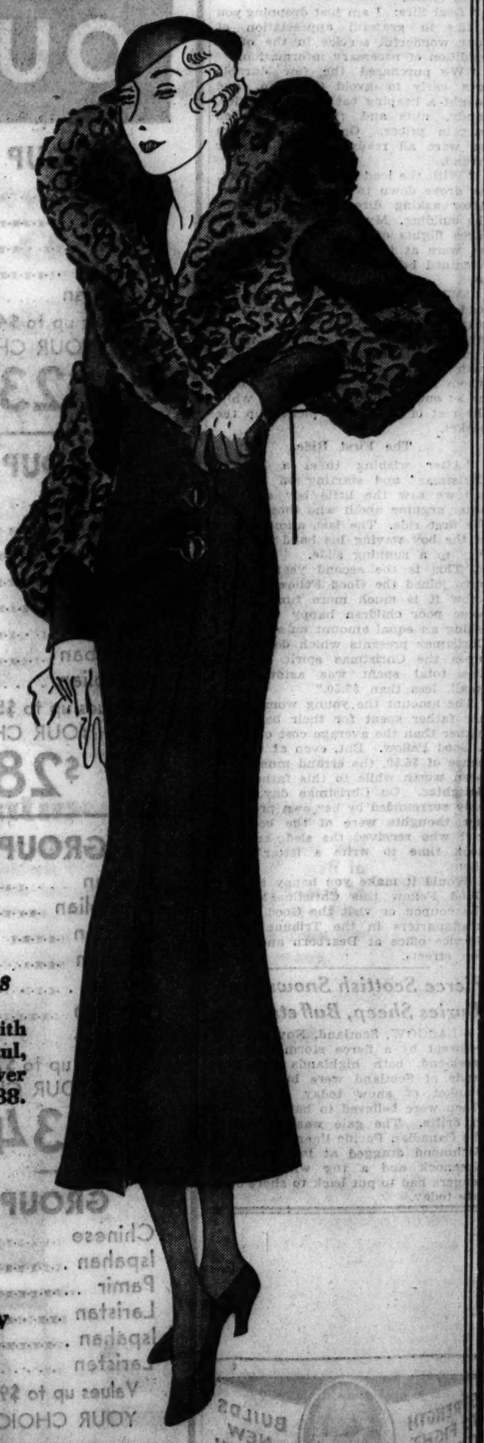

Junior Coats Now $38, $48, $68
(Sizes 11 to 17)

Girls' Coats Are Now $10.75 and $35
(Sizes 7 to 16)

Fifth Floor.

Women's and Misses' Suits Reduced $19; $22; $29; $39

Suits and Coats Not Returnable for Credit or Refund

ADOPT STRATEGY TO SAVE KERNER SEAT FOR PARTY

Judge Will Resign After Horner Is Governor.

There will be one bit of presto-changeo in the Democratic inaugural ceremonies at Springfield early in January. Not until Henry Horner has been sworn in as governor will Judge Otto Kerner prepare himself for installation as attorney general by resigning from the Cook county Circuit bench.

This is expected to require a little fast footwork, but the Democratic leaders are said to have decided it is necessary to retain their hold on the Kerner seat, which is of political importance because the judges of the Circuit court elect the south park commissioners. There already is one vacancy on the park commission, that of John Bain, and next February the term of another Republican commissioner, Philip S. Graver, expires.

Gives Choice to Horner.

If Judge Kerner were to resign before the present state administration retires, Gov. L. L. Emmerson could appoint a successor for the remainder of his term, which expires next year. With Judge Horner seated, Kerner can turn in his resignation and Gov. Horner can accept it and appoint the successor.

This is one phase of a subject—that of vacancies to be filled—which probably will be taken up by the Democratic managers in a conference in the near future. It involves a number of questions on which the organization is expected to take a position, the chief one being whether Judge Horner's duties in the Probate court are to be taken over temporarily by County Judge Jarecki, or if some other arrangement is to be made.

Seek "World's Fair Man" for Job.

There also is the question of the Bain vacancy on the south park board. Recently the Circuit judges held a meeting to take up this election, but postponed action until the Democratic organization has made a recommendation. The only suggestion in connection with the commissionership during the French Lick conference of Democratic leaders was a plea that "a real World's Fair man" be chosen, since the commissioners will be somewhat in the rôle of hosts during the Century of Progress exposition.

When the party leaders meet they will have several other vacancies to consider. George L. Reker, a master in chancery of the Superior court, and Leopold Neumann, a member of the jury commission, died last month, and recommendations for filling both places are to be made.

Horner Considers Park Change.

In addition, Erwin J. Hasten, president of the county civil service commission, was elected to the Municipal bench and will surrender his county place before taking his installation in judicial office next Monday, Dec. 5.

Replying to reports that he favors a form of consolidation of the west parks and the Lincoln park systems by the appointment of the same individuals on the two boards, Judge Horner said yesterday he had not been convinced any actual economy could be effected unless the two corporations are merged by legislation. He pointed out that it would be unfair to transfer the equipment or employés paid for by the taxpayers of one system over to another system supported by other taxpayers.

EXPECT BABY IN SPRING

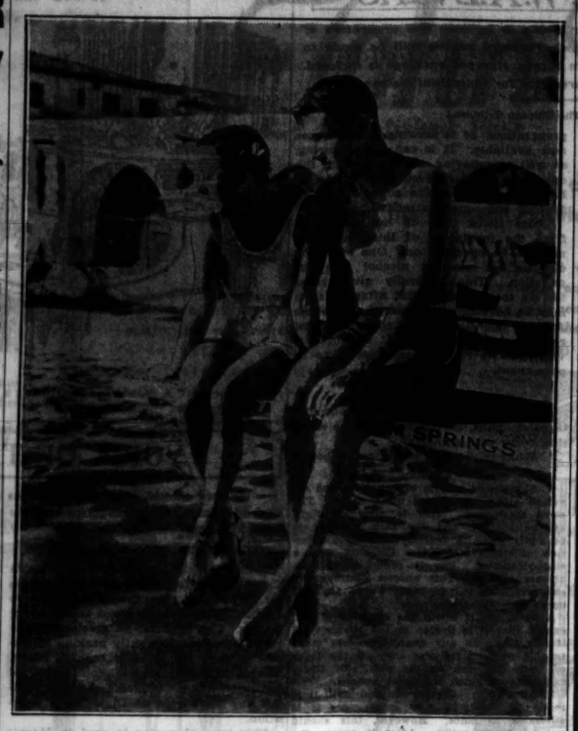

Richard Arlen, screen actor, and his wife, the former Jobyna Ralston, who have announced that they are expecting a baby in the spring, as they bask in the sunshine at a swimming pool in Palm Springs, Cal., [Acme Photo.]

WM. G. EDENS, RETIRED BANKER, IS 69 YEARS OLD

William G. Edens, who retired as vice president of the Central Republic Bank and Trust company on Jan. 1, celebrated his 69th birthday yesterday at the home of his son, William McKinley Edens, 7322 Phillips avenue, auditor of the Continental Illinois National Bank and Trust company. Following his retirement Mr. Edens joined the staff of A Century of Progress, and during the last session of congress was special representative of the fair authorities at Washington, where he watched the progress of appropriation legislation, and bills providing for customs duties on foreign exhibits and copyright and patent protection for foreign exhibitors.

W. G. EDENS. [Chambers Photo.]

IDENTIFY LAKE VICTIM, 75.

The body of a woman recovered early Friday from the lake at Howard street was identified yesterday as that of Mrs. Mary L. Hinckley, 75 years old, 8140 South Wood street, a widow.

Towanda Builds School Without Extra Taxation

Towanda, Ill., Nov. 27.—[Special.]—Pupils of the grades and high school of this city, when they return to their work tomorrow morning, will enter a new building, the recently completed Towanda school. The taxpayers of this city are viewing their investment, the school, without the specter of taxes to annoy them, for the entire project has been cared for by funds on hand.

New THRU LIMITED
NITE COACH
SLEEPER SERVICE
Try this amazing new-type of Highway Compartment Sleeper to
LOS ANGELES
Cheyenne—Salt Lake City
• You'll find a new travel thrill awaiting you . . . motor in rear of coach eliminates all Motor noises, fumes, etc. . . like coasting uphill and down . . . smooth, quiet, fast, porter service, radio, etc., etc. 72 hours straight thru—Leave Chicago every Tuesday, 9:30 A. M. Make inquiries and reservations soon as possible thru agent at
BUS TERMINALS CO.
408 S. State. Wabash 4740
181 N. Clark. State 4343
Columbia NITE COACH Lines

By Request!

Exclusive with Stevens $5
the new GAD-A-BOUT
You asked for it in leather!
You asked for it a bit smaller!
You asked for it silk lined!
HERE IT IS with the same clever arrangement of note pad, pencil, and a pocket for a pack of cigarettes, and a large pocket for hanky and what nots under the front flap. The Kover Zip opens into a large inside pocket with mirror, change purse, and room for all kinds of gadgets. With the plain metal disc for monogramming on the front, it's so flat and smart looking you'll want your share of them for Christmas gifts. Black or brown calf, silk faille lined.
Of course, we have it in FELT in all colors. $2.95
FIRST FLOOR
Chas. A. Stevens & Co.
Upon request—purchases will be charged on next month's account.

REBELS RETREAT FROM CAPITAL OF HONDURAS

TEGUCIGALPA, Honduras, Nov. 28.—[Delayed in transmission.]—(AP)—Citizens of this capital city, who have been on the verge of panic and shut in their homes for two days because of threats of attacks by rebels, were somewhat relieved tonight.

It was learned that two forces of rebels, led by Liberal party adherents who were defeated in the recent election, had withdrawn from the vicinity after sporadic firing, and that four nearby fortifications were strongly garrisoned by loyal troops.

Arraign Suspect in Gold Note Counterfeiting Today

Thomas Popov, 55 years old, will be extradited to St. Paul to face charges of conspiracy to counterfeit $20 gold notes, Capt. Thomas J. Callaghan of the secret service said yesterday. Popov will be arraigned today before United States Commissioner Walker. Popov has denied any knowledge of the counterfeiting conspiracy. Federal officials said that three members of the gang besides Popov are under arrest, and that notes amounting to $15,00 were found on them. The gang turned out at least $50,000 in bogus bills.

The Penalty of
GRAY HAIR
Will Disappear
Best Home Method Brings Perfect Results
Now you can regain youthful appearing hair color in an inexpensive way which your closest friends cannot detect. This natural appearing color is imparted by Nourishine, a wonderful liquid which is applied as easily as water. The one liquid produces any color. Not only does not injure the hair but its tonic-like qualities cleanse the scalp, and removes dandruff. Save money and get better results with Nourishine. Be free of Gray Hair which handicaps you. Harmless and economical. $1.25 per bottle at good dealers.
For better results use Nourishine Shampoo. Contains no acids that hinder the action of Nourishine. Price 50c.
Write for our free booklet, "Care of the Hair."
Nourishine Manufacturing Co.
939 So. Broadway
Los Angeles
NOURISHINE

RESORTS AND TRAVEL
Holiday Tours ALL EXPENSES $45 up
Havana. New Orleans. Biloxi. Canada. New York.
100 N. Wabash Ave. (Tel. Central 4000) The Travel Guild, Inc.

MANDEL BROTHERS
a store of youth — a store of fashion — a store of moderate price*
*Copyrighted

An Ode to Beauty
Opening Today—Mandel's New Beauty Shops!
Dedicated to the Youth and Beauty of Chicago Women

Gorgeous new shops that make the most of faces and figures! What you'd like to be . . . you are! No service is missing, from the top of your head to the tips of your toes. All in surroundings of lavish luxury! The shops are among the largest in America . . . and nothing was spared to do our part in the glorification of womanly beauty! The glimpse of the lounge, sketched above, is just a hint of the splendor that awaits your coming!

Come in today! Arnold Fax, coiffure artist supreme; Mme. Jaquet, Gladys Ogilvie and other stars of the beauty universe are here to talk with you, to help you discover new beauty for yourself. Of course, there is no charge for the consultation with these specialists in charm. Prices for all services are moderate, as usual.

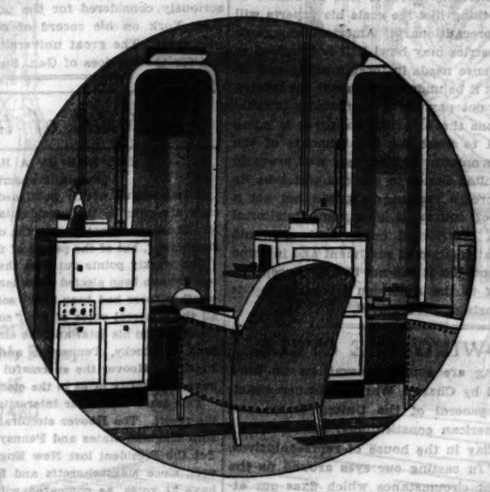

• The Continental Shop
In this Shop, Mr. Arnold Fax, coiffure-artist supreme, will create new hair-fashions for Chicago women. His staff in the Continental Shop includes the favorite hairdressers in Mandel's Beauty Shops, as well as new artists. Mr. Fax, talented, decisive, Continental, has just returned from the International Beauty Exposition in Cologne, Germany.

• Body Contour Shop
Dedicated to the most delightful pursuit in the world—the pursuit of youth and beauty of body and face. On the opening days, a clear analysis of your figure will be made, if you wish, on a chart which you may take with you.

• The Ogilvie Sisters
Miss Gladys Ogilvie, one of the sisters who originated the effective Ogilvie Treatments for the hair, is in the Beauty Shops this week to make a personal analysis of the condition of your hair!

• Chiropody Shop for foot ills—a registered doctor in charge.

• Jaquet Facial Shop
Here you will meet Mme. Jaquet, creator of individualized beauty for women, who will be in the Beauty Shops all this week to tell you about the beauty-discoveries she made during her recent visit in Paris. Be sure to consult her.

• The Manicure Shop
A staff of 46 expert operators are giving the attractive manicures for which Mandel's Beauty Shops have long been renowned! The unusual shades of nail gloss used are Mandel's popular, own creations!

For Appointments—Call State 1500, Local 660!
Mandel's Beauty Shops—Fifth Floor—Wabash.

Chicago Daily Tribune
THE WORLD'S GREATEST NEWSPAPER

FOUNDED JUNE 10, 1847

ENTERED AS SECOND CLASS MATTER JUNE 3, 1908, AT THE POSTOFFICE AT CHICAGO, ILL., UNDER ACT OF MARCH 3, 1879.

All unsolicited articles, manuscripts, letters and pictures sent to The Tribune are sent at the owner's risk, and The Tribune company expressly repudiates any liability or responsibility for their safe custody or return.

MONDAY, NOVEMBER 28, 1932.

THE TRIBUNE OFFICES.
CHICAGO—TRIBUNE SQUARE.
MILWAUKEE—TRUST COMPANY BUILDING.
NEW YORK—220 EAST 42D STREET.
WASHINGTON—815 ALBEE BUILDING.
BOSTON—718 CHAMBER OF COMMERCE BUILDING.
ATLANTA—1825 RHODES-HAVERTY BUILDING.
LONDON—135 FLEET STREET.
PARIS—1 RUE SCRIBE.
BERLIN—COLUMBUS HOUSE, POTSDAMERPLATZ 1.
MADRID—CALLE ESPALTER 5.
RIGA—ELIZABETES IELA 15/3.
ROME—GALLERIA COLONNA (SCALA A).
VIENNA—AM MODENAPARK 6.
WARSAW—PLAC KRASINSKA 6.
GIBRALTAR—HOTEL CECIL.
SHANGHAI—38 AVENUE EDWARD VII.
TOKIO—IMPERIAL HOTEL.
MEXICO CITY—HOTEL REGIS.
PANAMA CITY—HOTEL CENTRAL.
SPECIAL REPRESENTATION.
SAN FRANCISCO—820 KOHL BUILDING.

THE TRIBUNE'S PLATFORM FOR CHICAGO

1. *Cut taxes in half.*
2. *Pay the defaulted bonds.*
3. *Overcome crime.*
4. *Speed up railroad passenger service.*
5. *Make Chicago the first city in the world.*

"The newspaper is an institution developed by modern civilization to present the news of the day, to foster commerce and industry, to inform and mold public opinion, and to furnish that check upon government which no constitution has ever been able to provide."

COLLECTING THE DEBTS.

Mr. Borah is abrupt and may be thoughtless in his protest against President Hoover's adoption of the suggestion that the debtor nations pay in their own currencies. The Idaho senator says this would be merely a moratorium under another name. It is true that Mr. Hoover did suggest the deposit of currencies pending an easing in the difficulties of transfer in exchange. That would be somewhat like putting an article in hock.

It may be, however, that the only way the United States can collect will be in foreign currencies—in other words, in credits established in the debtor countries, to be there transferred into goods and services. It was in that form that the debts were contracted, the debtor nations being at the time in extreme need of war material and other goods and services for which they were forced by their own circumstances to look to the United States.

If all this foreign debt of 11 billion dollars and interest is transferred to the American taxpayer, to appear in his national budget and to come out of his pocket, his budget in years to come must be shorn of many things which both national necessity and his own requirements would demand.

Material for national defense will be among the articles the American taxpayer will be unable to provide on anything like the scale his experts will advise him is precautionary. American shipyards and other industries may howl if it is proposed to meet these defense needs in foreign yards and industries, but let it be understood that if the foreign taxpayer does not pay his government's international obligations the American taxpayer is going to be stumped to meet the requirements of the American government. It may very well prove to be that the United States in the end will take its payment in foreign credits, or it will not get a dime, unless, of course, it gets some territorial compensations. Territorial compensations would be at least a satisfaction of sentiment and in some cases a real good, but it will not be any perceptible practical relief to the American whose money is meeting the costs of government.

FOLLOWING THE CYCLE.

The following are some observations on hard times collected by Charles Warren, former assistant attorney general of the United States and student of American constitutional history:

By Henry Clay in the house of representatives, March, 1824, "In casting our eyes around us the most prominent circumstance which fixes our attention and challenges our deepest regret is the general distress which pervades the whole country. It is forced upon us by numerous facts of the most incontestable character. It is indicated by the diminished exports of native produce, by the repressed and reduced state of our foreign navigation, by our diminished commerce, by successive unthreshed crops of grain perishing in our barns and barnyards for the want of a market; by the alarming diminution of the circulation medium; by the numerous bankruptcies . . . by a universal complaint for the want of employment and by a consequent reduction of the wages of labor . . . by the reluctant resort to the perilous use of paper money; by the intervention of legislation in the delicate relations of debtor and creditor, and, above all, by the low and depressed state of the value of almost every description of the whole mass of the property of the nation, which has, on the average, sunk not less than fifty per cent within a few years. This distress pervades every part of the Union, every class of society, all feel it. It is like the atmosphere which surrounds us—all must inhale it and none can escape it. . . ."

By Justice Joseph Storey to Justice McLean in 1837: "Our country is in a state of unexampled distress and suffering. Credit and confidence and business are everywhere at a stand. . . . The people have been stupefied and are led on to their ruin by the arts of demagogues and the corrupted influences of party."

By Ralph Waldo Emerson in his Journal, 1837: "Society has played out its last stroke. It is checkmated. Young men have no hope. Adults stand like day laborers, idle in the streets. None calleth us to labor. The present generation is bankrupt of principles and hope, as of property."

By Harper's Weekly in an editorial, 1857: "It is a gloomy moment in history. Not for years—not in the lifetime of most men who read this paper—has there been so much grave and deep apprehension; never has the future seemed so incalculable as at this time. In our own country there is universal commercial prostration and panic, and thousands of our poorest fellow citizens are turned out against the approaching winter without employment, and without the prospect of it. In France the political caldron seethes and bubbles with uncertainty; Russia hangs, as usual, like a cloud dark and silent upon the horizon of Europe, while all the energies, resources, and influences of the British empire are sorely tried, and are yet to be tried more sorely, in coping with the vast and deadly Indian insurrection and with its disturbed relations in China. . . . Of our own troubles no man can see the end."

By the New York Nation in an editorial, May, 1874: "All through the depression of last winter people flattered themselves that the spring would bring back at least a portion of the usual activity, and that before summer we should be in a fair way to forget our woes. These expectations have not been realized. The dullness in every branch of industry is very great. Even stock speculation . . . is almost extinct. . . . There is greater depression than in 1858; the process of recovery has thus far been slower, the commercial activity of the community appears to be smaller. . . . There is more doubt about the future than there was after the last panic, and greater hesitation about entering on enterprises requiring a long period for the completion."

There will be no attempt to extract a moral—unless it be "Himmel, it's again."

INSPIRATION FROM SOUTH CAROLINA.

The other day THE TRIBUNE devoted close to a column and a half to an account of how the city of Charleston, S. C., and the Citadel, the state's military college, located there, had each managed to come through a trying year without a deficit. Charleston is a long way from Chicago and it is not one of the great metropolitan cities of the United States. The Citadel's distinguished history goes back to the days before the revolutionary war, but its cadet corps numbers only 500 and its budget in 1931, before wholesale economies were undertaken, was less than $250,000, a sum which many educational institutions would regard as insufficient to finance the football team.

Nevertheless, that column and a half contained vital information for the American people, information which must be acted upon if the governments of the nation and many of its richest political subdivisions are to avoid bankruptcy and ruin. The significance of the news from Charleston lies in the demonstration it provides that the thing can be done. Cities and public institutions can live within their means. They can readjust their expenditures to fit their depleted purses.

More especially, Charleston today is teaching the American people that men of character and purpose like Gen. Charles P. Summerall, president of the Citadel, and Mayor Burnet Maybank of the city of Charleston can turn the trick. A year ago the Citadel had a deficit of $24,000 after spending $215,000. This year the income of the college is only $125,000, but in spite of that reduction the institution has paid off the deficit and is living within its means. Gen. Summerall reduced his own salary by 45 per cent and other salaries by smaller percentages. He abandoned the practice of firing a salute at retreat. He saved money on heat, light, and water. He even denied himself the convenience of a telephone on his desk. To the students the experience acquired this year will be beyond price. They have learned that honorable men do not live beyond their means, however limited, and they have learned fortitude.

Mayor Maybank has placed his city on a cash basis, retired a tenth of its debt, and has made possible a reduction of 25 per cent in taxes. If the government of American cities was a profession instead of a political perquisite he would be seriously considered for the position of mayor of New York on his record of courage and accomplishment. The great universities should be fighting for the services of Gen. Summerall.

Editorial of the Day

THE END OF A HATRED.

[Peoria Transcript.]

A Democratic weekly published in Texas gloatingly calls attention to the presidential vote to prove that Mr. Roosevelt is not merely the choice of the southern Democracy, but of the people of the nation as a whole.

The weekly points out that the New York governor would have been elected President of the United States whether there had been any "solid south" or not. If all the electoral votes of the "solid south" were subtracted from his total and the electoral votes of Maryland, Kentucky, Tennessee, and Oklahoma given to President Hoover the successful candidate would still have a majority of 63 in the electoral college.

This leads to further interesting observations about the result. The Hoover electoral votes came from the New England states and Pennsylvania and Delaware. Yet the President lost New England by one electoral vote, since Massachusetts and Rhode Island together have 21 votes, as compared with 20 for Maine, New Hampshire, Vermont, and Connecticut. The President elect carried the middle Atlantic states by 27 votes, since New York and New Jersey have 63 electoral votes to Pennsylvania's 36. Outside of these divisions the President carried only Delaware, with three electoral votes. Four states that never before went Democratic gave their electoral votes to Roosevelt. These were Iowa, Michigan, Minnesota, and Oregon.

Just why this should be cause for rejoicing in the south is not clear. But, without respect to Republican or Democratic sentiments, the showing suggests something which for many years has been the dream of idealists. It suggests that from the political standpoint the hates engendered by the civil war have passed beyond the horizon of our national consciousness.

For nearly a generation after the civil war the Republican party flourished on the "bloody shirt" issue. Sober minded and fair Republicans detested the practice of waving the "bloody shirt" at every crossroads political rally, but they were unable to stop it. They knew that the real strength of their party lay in its conservatism, its soundness on money, its good sense on the tariff, and its benevolence regarding the workingman. But they also recognized that it succeeded politically in a large measure because it was easy to stir the hatred of the north by recalling the horrors of the war between the states. There are men under 40 years of age in the northern part of the United States who can remember being instructed in Republican loyalty by tales of Andersonville and similar yarns.

Now, as the Texas magazine points out, the north has gone Democratic. What it means as to the future is a matter for speculation. But it suggests that some of the bitterness of the past has gone the way of all flesh.

BETTER LUCK.

"Judge, could you postpone my trial for a week?"
"On what grounds?"
"You don't seem in a good temper."—Gazzettino Illustrato, Venice.

HOOKED AT LAST.

"Did I appear nervous during the ceremony?" asked the bride.
"A little at first," replied the bridesmaid, "but not after Fred said 'Yes'."—Answers.

ANYTHING TO PLEASE.

"Waiter, two boiled eggs, not too lightly boiled, bacon, not too much frizzled, coffee, not too strong."
"Yes, sir, and then would you like a beer—not too wet?"—Grüne Post, Berlin.

A LINE O' TYPE OR TWO

Here to the Line, let the quips fall where they may.

"BANDIT FOILED FIRST TIME Returns and Gets $3,000."—Headline. If they had had the three thousand dollars for the bandit the first time he wouldn't have been put to all the trouble of coming back after it. People are so inconsiderate.

IT WILL BE such a pleasure to go out to the stock show and mingle with the horses and the cows and the pigs and the lambs. It isn't that they're the very finest of their kind that attracts us, but it's because we can be in their company for hours and hours and not one of them will start to tell us about the depression or ask who our bootlegger is.

THE LITTLEST GIRL.

Said the Littlest Girl:
"There is no sense in Pride
Between lovers!"

"No," said Age.

"My lover is proud:
He will not take me
Because he has little to give.
I am weary with wanting him.

"He needs me for his comforting,
To share the lean days with him;
To be hungry with him, laughing;
To be joyful on his little;
To be cold if he is cold—"

"Ah, child! Ah, child! whispered Age, piteously.

"How may we grow together—
How shall we sink roots together
If I may not warm his hands
At my breast?"

"How, indeed?" whispered Age,
Remembering.

"I've danced with him, in pretty frocks,
And thought I loved him.
When we played, when we laughed together,
And he had gifts for me
I thought I loved him.

"But I never knew what loving him could mean
Until he came to me with empty hands,
And I saw pain, and pride, and withdrawal
In his eyes."

"There, there, pretty heart, wee woman,
There, there—"

"Oh, tell it to me—
Oh, say there is no sense
In such Pride
Between lovers!" sobbed the Littlest Girl.

"Child, child, there is no sense in it!"
Said Age.

BILLY D.

A JUDGE IN NEW YORK, after pondering deeply the testimony offered by the neighbors in an apartment building, decided that a bridge club could not really be called a nuisance in the legal sense of the word. Well, maybe then bridge isn't disturbing to the neighbors, but when one of the players shoots his partner because he trumped his ace it always wakes us up and sometimes we can't get back to sleep again for hours and hours.

AND IN SPITE of all that's said against the return of the old time saloon [and everything is true, no doubt], let us remember, friends and neighbors, there is good in everything. Down in Tia Juana, Mexico, the city was threatened by a roaring brush fire. Nearer and nearer crept the dreadful flames, their red tongues licking greedily towards the quiet town nestling so cozily alongside the California boundary. The firemen, the ranchers and the forest wardens had fought until they staggered back with blistered, smoke grimed faces, exhausted. Tia Juana was doomed. Then what happened? The town marshal dashed from saloon to saloon in Tia Juana, and there are many, many saloons in Tia Juana, and ordered every man that stood with his foot on the brass rail drinking at the bar to turn out and fight the fire. And every man jack of them did; they beat back that prairie fire and Tia Juana was saved. Thus you see, children, that the most despised things may have at least one redeeming quality. The noble barroom loafers may have fought as they did because they had left their unfinished cocktails and brandies and highballs and beer sitting on the bar and wanted to get back to the saloons and the town marshal wouldn't let 'em go until they put the fire out. Be that as it may, they saved Tia Juana.

THE LINEBOOK of 1932

Next Friday, Dec. 2

Order from the
CHICAGO TRIBUNE PUBLIC SERVICE OFFICE
One South Dearborn St., Chicago, Ill.
Price 10 cents By mail 13 cents

MR. STIMSON wrote nice long letters regarding the war debts to England and France to the effect that the U. S. would have to have something on account on Dec. 15 or we would be reluctantly obliged to put the matter in the hands of our lawyer. To which we imagine England will reply: "Don't be silly, old thing, or are you spoofing us?" while France will reply in a manner also strictly characteristic: "Quel outrage! Assassin! Assassin!"

YOU THINK that now it's Monday and Thanksgiving day was way last Thursday that you're finally all through with that turkey. You think! Ha, ha! you poor simp, wait until luncheon or dinner tonight. Do you know what? Turkey soup! That's what. You wait and see. R. H. L.

How to Keep Well By Dr. W. A. Evans

To the limit of space questions pertaining to hygiene and prevention of disease will be answered in this column. Personal replies will be made to inquiries, under proper limitations, when return stamped envelope is inclosed. Dr. Evans will not make diagnoses or prescribe for individual disease.

[Copyright: 1932: By The Chicago Tribune.]

TIC DOULOUREUX.

NEURALGIA of the face is one of the most persistent and annoying disorders to which the human animal is subjected. It does not destroy life and, therefore, vital statistics tell us nothing about it. Nevertheless, it is productive of incapacity and waste, for not only does the sufferer spend his savings hoping for a cure but he cannot add figures, keep books, or do any other work well if he is in misery with a pain in his face.

The milder forms of the disorder result from such diseases of the teeth as pyorrhea, unerupted teeth, and pulpstones, and from a variety of other disorders located above the Adam's apple.

Dr. Joseph Wasserman has an idea that true trifacial neuralgia, or tic douloureux, is another disorder. We quote some of his views of true tic:

The disease is not caused by syphilis, nor by any other constitutional disease, so far as is known. There is no relation between sinus disease and tic. The sinuses should be left alone and the sinuses left undrained. The pain is sharp, severe, stabbing, and paroxysmal; beginning in the same place, traveling in the same direction, and disappearing at the same point. Pain around the face that is steady and in the form of a continuous throb is not tic. To repeat, the pain of tic is in sharp, instantaneous paroxysms of excruciating type, starting suddenly and completely disappearing in a few seconds or a very few minutes.

It is one-sided and, at first, is without trigger zones. A trigger zone is an area in which we can start the paroxysm of pain by touching some spot or rubbing a surface.

The relief of the pain of tic can be accomplished in some instances, particularly if the disease is not long continued, by inhalations of trichlorethelene. Twenty to twenty-five drops of this drug are placed on a handkerchief and this is held to the nose until the drug has disappeared. Since this inhalation may cause dissiness it is safer to lie down during the inhalation.

This chemical is used in cleaning automobile bodies and in dissolving chemicals and its capacity for relieving pain was accidentally discovered. In addition to the cruder form, in which it has always been marketed, there are two preparations of it bearing trade names now available. It is capable of curing, as well as relieving, about one-sixth the cases. In cases relieved by it a few inhalations a year have some ability to prevent subsequent attacks.

Those cases that do not get relief from the inhalation of this drug may need to be operated on. One operation consists in injecting alcohol into the ganglion. This generally gives relief for six to twelve months, after which it may be advisable to repeat the injection. Another operation is for the purpose of removing the ganglion. It is more severe, but its results are expected to be permanent.

BOILS AND SHINGLES.

A. V. L. writes: 1. How may one distinguish boils, carbuncles, and the sores that occur with shingles?

2. What is the best treatment of boils?

REPLY.

1. Shingles is a form of neuralgia and develops along the course of a nerve. The sores are ulcers. That is, they are right at the surface, and the skin covering is promptly lost. A boil is a localized infection of tissue just below the skin with a staphylococcus. Pus is produced and an abscess results. This abscess destroys the skin overlying it. In other words, the boil opens and discharges.

A carbuncle is about the same as a boil, except that it is deeper in the tissues, and if pus forms in any quantity it has more trouble pushing its way through the layer of tissue to open on the skin. Of these, carbuncle is much the most serious.

2. TO CURE: Protect the boil until it is ready to discharge. In some cases it is advisable to lance. However, this should not be done hastily. After it opens, discharge of the pus and dead tissue should be facilitated, but squeezing can be overdone.

TO PREVENT: Regulate the intake of sweet and starchy foods. Keep the blood sugar down. Look out for diabetes. Keep the skin scrupulously clean. Protect the skin against scratching and rubbing. Boils phage has a place in treatment.

DRINKING ROOT BEER.

G. M. writes: Will drinking about one quart or more of root beer every day harm me?

REPLY:

I think it will, though I cannot prove it. It is a highly charged water containing sirup and flavored with essential oils daily. The best drink is plain water.

It is unwise to drink habitually sweetened and highly flavored waters.

FRIEND OF THE PEOPLE

Letters to this department must be signed with names and addresses of writers.

LEGAL CONVEYANCE.

Olivet, Mich., Nov. 24.—[Legal Friend of the People.]—1. Does the law provide a way by which a person who is a citizen of Michigan can convey real estate in North Dakota to a friend in trust to avoid its being seized to satisfy a mortgage on [2] other property which is worth nearly three times the amount of the mortgage? We wish to convey said real estate to a friend to be reconveyed to us on demand. 3. Can this reconveyance be embodied in the instrument of conveyance or by signed contract?

J. L. H.

1. Of course he can make the experiment of such a conveyance. If a creditor attacks the transaction and proves the facts stated in your letter then the conveyance could be set aside as a fraud on creditors.

2. If the other property is worth this much on the present market then it should be possible for you to get some other party to bid at the forclosure sale and thus make sure that the property brings a large enough price so that there will be no deficiency decree.

3. If the agreement to reconvey is included in the recorded instrument it will increase the danger that the instrument will be set aside.

In any event you would be running the risk that the grantee might refuse to reconvey to you, and in such event a court would refuse to grant you relief since you were yourself a party to a fraudulent transaction. TRIBUNE LAW DEPARTMENT.

RUBBISH HEAPS.

Chicago, Nov. 24.—[Friend of the People.]—The alley just back of our apartment is used by all the people in our block as a dumping place. This attracts flies and sends forth objectionable odors. The children set fire to the rubbish and as a result the fence is set afire. E. A.

Notices have been served on those responsible for dumping at the location complained of to discontinue this practice, and they have promised to comply. There should be no further cause for complaint, but we will keep the alley under observation, and see that the ordinance is complied with.

JOSEPH J. BUTLER,
Superintendent of Streets.

INHERITANCE.

Chicago, Nov. 25.—[Legal Friend of the People.]—I would like to know about a will. A year has passed since the death and the money willed to me has not yet been paid. My share is $1,000 and so far I got $600. Please tell me how I should proceed to get the rest.

It may be that the assets are not sufficient to pay all of the legacies in full. Your first step should be to discuss the situation with the executor. If you are correct in your assumption that the money is available, then you might ask the clerk of the court to bring pressure on him to close the estate.

TRIBUNE LAW DEPARTMENT.

FROM THE TRIBUNE'S COLUMNS

16 YEARS AGO TODAY

NOVEMBER 28, 1916.

WASHINGTON, D. C.—A warning to American bankers—and indirectly to private investors—against tying up their funds by investing too heavily in foreign loans in the shape of treasury notes was sounded by the federal reserve board in an official statement. While disclaiming "any intention of reflecting upon the financial stability of any nation," the board advises all investors to proceed with caution and formally announced that, with the liquid funds which should be available to American merchants, manufacturers, and farmers in danger of being absorbed for other purposes, it "does not regard it in the interest of the country at this time that they invest in foreign treasury bills of this character."

LONDON.—The most critical week in the history of Rumania has opened. Nothing short of a miraculous reversal in form can save Bucharest from siege within a few days and from capture soon afterwards. Everywhere the odds favor the Teutons. Bucharest is the center of a circle of enemies, approximately fifty miles in radius, which is closing every hour. Beaten on all sides, King Ferdinand's troops have surrendered the entire line of the River Alt. On the right wing of their front Gen. Mackensen's Danubian regiments swept down from two sides today on Alexandria, the centering point of a number of fine roads to Bucharest. After capturing the town the Germanic forces continued their forward drive. Between the Alt and the Jibies-Pitesci railroad Saxon troops, supported by a Neumark artillery regiment, made a quick thrust, broke through and scattered the enemy in wild disorder. At the same moment the Teutonic troops on both sides of the Alt in the Valcea region drove the Rumanians out of the entire Topolog sector. The invaders, led by Gen. Delmmsingen, then took up positions looking down on the important railroad center of Pitesci.

CHIHUAHUA CITY, Mexico.—Francisco Villa was withdrawing his forces from the city and going in a northwesterly direction today. Fighting took place in the northwestern part of the city, where 200 Villa troops fortified themselves. By sundown they were completely surrounded and the de facto government officers said they would be annihilated tomorrow.

CHICAGO.—The board of local improvements is scheduled to close up shop tonight and several other city departments are on the verge of following suit because of lack of funds to operate for the rest of the year. The city council wrestled with the problem for two hours and adjourned to tackle it again today, but it was believed no legal remedy could be evolved. Many aldermen were disposed to make Michael J. Faherty, president of the improvement board, and other department heads "take their medicine."

LAKEWOOD, N. J.—Charles E. Hughes announced here that on Jan. 1 he would resume the practice of law as a member of the New York City law firm of Rounds, Schurman & Dwight, 96 Broadway. His son, Charles E. Hughes Jr., also will enter the firm.

EXACT JUSTICE

[Punch (Copyright).]

Culprit: "A *month* for assaulting a man like *that*? Look at the size of 'im."
Magistrate: "Two months!"

VOICE OF THE PEOPLE

Writers should confine themselves to 200 or 300 words. Give full names and addresses. No manuscripts can be returned. Address Voice of the People, The Tribune.

WILMETTE'S PUMPING STATION.

Evanston, Ill., Nov. 23.—Monday's TRIBUNE sets forth reasons used as basis for injunction by the Shawnee club against Wilmette's proposed Diesel water works. The reasons, as given, such as vibrations, soot, unsightly parking of employes' cars, ruination of bathing beach, disagreeable fumes, discoloration of buildings, are unfounded and given without any knowledge of Diesel plant operation.

This type of engine is used in Macy's department store, New York City, and no noise or vibration is noticeable on any floor. It also is used in the Conway building, Chicago, and many of New York's newest hotels. Vibrations that cannot be detected in the same building where engine is installed will not be a source of annoyance to a building 150 feet away.

The United States government uses Diesel engines in all submarines; in fact, Diesel engines made submarines possible, and there are no fumes or gases to contaminate the limited quantity of air available in these small compartments. All modern ships are using this kind of power because engine rooms are below the water surface and difficult to ventilate. So, Mr. Shawnee Club Member, your buildings will not be discolored by soot or fumes, or ladies' dresses soiled.

As for parking city employes' cars, there is usually a private parking space provided in back of plant, obscured by a hedge.

A property owner, or any public spirited person interested in lower city taxes, or a taxless city, should be the last person to put his name to this petition. Why? Because the installing of Diesel engines in the Wilmette power station will very shortly prove not only to Wilmette but its neighboring cities and villages just how inexpensively power can be generated and open the eyes of the public to the possibility of a source of revenue available for all city funds, where heretofore a bond issue has been necessary for each project.

The only sincere objector to Wilmette's pumping station should be a public utility company, whose existence depends upon the ignorance of the people regarding the amount of revenue which can be realized by cities through owning their own power plants. D. D. COOK.

THE HIGH COST OF COLLEGIATE PARTIES.

Chicago, Nov. 17.—My complaint is against the traditional functions which are sponsored by fraternities and sororities, such as their supper dances, proms, and etc. I am for social activity, yes, but when it is still compulsory for a fellow to squander money to rent a dress suit to attend such an affair, that costs also about five dollars per couple at the least, then I agree with our practical business men who say that collegiates are soft skulled. I complain because I am but one of many who do not possess formal clothes; our incomes of scattered cash are way below our needs for necessities and the expenses of these affairs cannot be met.

PRACTICAL STUDENT.

ALCOHOL AND GASOLINE.

Chicago, Nov. 15.—With drunken auto drivers a daily occurrence, how can THE TRIBUNE brazenly advocate more beer and liquor, as it has done for years? I drive a great deal, but I am fearful that our streets and highways will all become death traps when liquor flows as freely as THE TRIBUNE desires.

DR. H. W. CHENEY.

THE NEW ERA.

Chicago, Nov. 23.—It won't be long now, I'm telling you. The world's greatest event to date is the World's Fair, almost upon us. There were 39 million souls at the last great fair in Chicago. There were sections of the city then, like Cottage Grove avenue, where visitors were paying as high as $5 to sleep in the front hall on the floor. This time everybody will have to fill the attics with beds to accommodate the money spenders. Everybody is hoarding now to see the 1933 centennial. With more railroads, more traffic channels and more methods of travel, Cook county will be entirely occupied with airplane fields, auto parking spaces, railroad yards, shipping channels, hotels, garages, and eat houses.

Golf courses, parks and preserves will be appropriated. When these pilgrims come to take a look at the fair and the rest of us, they will go back home, like the queen of Sheba, and report that "the half has never yet been told." With chariots flying, loaded with people, between two ungodly high towers, airplanes and gas bags at dizzier heights, and hot air shooters like myself on the ground, the fair is bound to be a success. Prosperity is "not around the corner." It is less than six months straight ahead.

If I can write this stuff on nothing but home brew, I will take you all up to the pearly gates as soon as we all can be ushered into those magnificent thirst counters, trimmed with bar maids—but don't crowd. There is room for everybody. Why always feel poor when 5 cents worth of beer will make us feel rich? ALLEN STEVEN.

LOOKING FOR A MAID.

Chicago, Nov. 22.—I am wondering just what is wrong with the unemployed—young women and girls particularly? I am a housewife of several years' standing, and in that time have had to have help to assist with my housework. I have a six room apartment, no washing for a girl to do, and have no children to be attended. We are a grown family of four.

Needing help, I have called on the various relief stations and charities and offered a good home, plenty of food, and a fair salary to some young woman. During the last week I have had at least a hundred applicants. Several girls have promised to accept the position, but never came back. In many cases I have paid the girls' carfare both ways and given them a nickel to call and let me know if they decided not to take the position, but that was the last I heard of them. They never used the nickel to call me back.

From all sides you hear of the terrible state of affairs. You are asked to give, give, give. I have come to the conclusion that what is wrong is too much charity. At the present time people are getting aid financially that enables them to live better than if they worked for a living. The answer to this terrible depression is, I am sure, too much charity. MRS. C. BERLINER.

EXAMPLES OF COURAGE.

Bloomington, Ind., Nov. 21.—Hardships make strong character if they are faced and conquered instead of avoided. There are many persons who are coming through the depression gamely and others would do so with some encouragement. Our pioneer forbears were strong men in hard times. Give us some hardy examples so that the unemployed and unhappy may learn what has been done, and can be done, and take heart. DAILY READER.

OUR SECRET AMBITION

FREE PARKING
as long as you like at this Store. Drive up to our doors. An attendant will take your car.

THIS STORE IS OPEN EVERY MONDAY AND SATURDAY EVENING UNTIL TEN O'CLOCK

John M. Smyth Company

Madison East of Halsted

Established 1867 — MANUFACTURERS ~ RETAILERS ~ IMPORTERS

TAXI OVER FREE
from any point in the Loop to this Store. We pay on your arrival. No obligation to buy.

The John M. Smyth Store desires only to give satisfaction—and to create and fix in everyone's mind the fact that here in the Largest Furniture Store in Chicago RELIABILITY is as much a commodity as HOME FURNISHINGS.

DROP-Leaf Coffee Table of genuine walnut. Pedestal base with brass claw feet. Leaves up, 26x26 in.; leaves down, 26x15 in. $9.75

CARVED solid walnut Coffee Table with a removable glass tray. It measures 18 x 24 x 20½ inches high. A very useable size..... $5.00

LAMP Table of genuine walnut with redwood burl inlay medallion. It has a 15x25 in. top and is 26 in. high. $10

SOLID mahogany Queen Anne Chair—both comfortable and decorative. Covers of damask or tapestry or charming, small patterned antique satin $21.00

From Our Own Shops

COFFEE Table. Chippendale design, carved base 19 x19x20 inches. $8.50

$29.75

LOUIS XVI. Desk of genuine mahogany, beautifully carved. Three large drawers. Flat top, 21x36 inches. 30 inches high.

GENUINE walnut Secretary Desk that is spacious, convenient and a most ornamental piece of furniture. The book section above has glass doors, and below the writing bed are 2 drawers. 35 in. wide; 82 in. high. $69

SOLID Mahogany Sofa Made in Our Own Shops. One long, reversible cushion filled with soft, gray Down.* Duncan Phyfe style, brass nail trimmings and ornaments. Covers of rayon tapestries or brocatelle. $110

ATTACHED Pillow Back Chair of solid mahogany. Loose spring cushion. Upholstered in a choice of brocatelle, tapestry or damask coverings $49.75

From Our Own Shops

OCCASIONAL Table of interesting design and convenient, useful size. It has a 22x36 inch top and measures 29 inches high..... $8.50

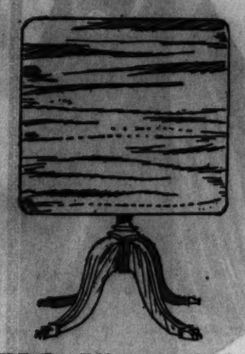

TILT Top Table, card table size, with genuine walnut or mahogany top, 28x28 in. 28 in. high. Many uses. $8.50

SHOE Cabinet which holds 8 pairs of shoes! Smooth drawer for hosiery. 12x14½x36 in. high. Many colors.. $5.95

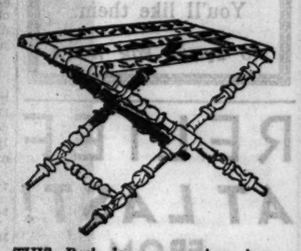

THIS Rack is a convenient item which can be used for luggage or for tea trays. In a choice of colors... $2.75

From Our Own Shops

BARREL Chair, Smyth upholstered in tapestry, damask or brocatelle. Solid mahogany legs. Soft gray Down* filled cushion, deep seat, high back, $39.75

IMPORTED Needlepoint Footstool. Carved frame. Brass nail trimming..... $3.95

*Please ask to see a sample of the Down we use. It is Real and we want you to see it.

$26.00

LOUIS XV. Flat Top Desk of genuine walnut, elegantly carved. Four drawers, large knee hole, ample writing space. 21x40x29 in. high.

OPEN TONIGHT

Rugs

AMERICAN ORIENTALS
Fine quality in a wide selection of patterns and colors. 9x12 feet $71.50

BIGELOW BUSSORAH
Beautiful American Orientals woven through to the back. 9x12 feet $47.50
All other sizes priced proportionately

SAROUKS
Specially high quality, heavy Sarouks. Many colors and designs. 9x12 feet $260

CHINESE
Best quality Chinese rugs in beautiful colors and designs. 9x12 ft. $173

SLIPPER Chair with form fitting back, spring seat, ruffled base. Glazed chintz or satin cover. $6.75

ODD PIECES THAT "MIX" WELL

COMMODIOUS, good looking Chest of drawers. An odd piece suitable for many types of rooms. It is 17½x32½x41 inches. $21.50

MOST attractive Bed of Chippendale design—in full or twin size. It combines nicely with the Chest shown with it..... $12.75

Any Question Pertaining to Furniture on this Page, TELEPHONE MONROE 7480

$233 AT THE LEFT FOR BED, DRESSER, CHEST

This is a French Bedroom Suite with all the elegance and beauty which that implies. It is a Louis XV. style and has beautiful satinwood veneers (used in combination with gumwood) trimmed with green and gold and an effective ivory striping. The Bed, in twin or full size, $65. Dresser, 52 in. wide with three drawers, complete with Venetian Mirror, $98. The Chest, 38 in. wide with 5 drawers, $70. Dustproof construction and center drawer guides.

Other 3-Piece Bedroom Sets from $49 to $500

AT THE RIGHT TABLE AND SIX CHAIRS $69

THIS dignified, beautiful Dining Room Furniture is of English design and is of that honest quality for which the John M. Smyth Store is noted. The Table with its interesting stretcher base and ornamental apron is 40x60 inches and extending to 6 feet. It, together with one Armchair and five Side Chairs, is $69. The Buffet, details of which show up clearly in the illustration, is 68 inches wide, $35. China Cabinet, 40 inches wide, $35.

Other 7-Piece Dining Room Sets from $59 to $575

LARGE, COMPLETE STOCKS OF EVERYTHING IN HOME FURNISHINGS

LARGE, COMPLETE STOCKS AT THE LOWEST PRICES — THIS STORE IS OPEN EVERY MONDAY AND SATURDAY EVENING UNTIL TEN O'CLOCK — LARGE, COMPLETE STOCKS AT THE LOWEST PRICES

By the Largest Maker of Men's Hosiery

COPYRIGHT BY Interwoven

For This Fall

the well dressed man will wear Genuine 6x3 Ribbed Socks in the new lisle-lined light weight wool . . . made by Interwoven. Every well dressed man knows 6x3 Ribs . . . they're soft . . . comfortable...good looking. Priced at 2 pairs $1.00.

Ask to see these

Interwoven Gas and Devl Socks

You'll like them.

NO EQUAL FOR WEAR

RELIEF AT LAST! FROM PILES!

Yes, no more suffering! No more pain, strain or itching. No more torture at the stool. No matter what form of Piles you suffer from—genuine relief for you is at hand in Pazo Ointment.

Pazo stops the pain and itching at once. More, it actually tends to correct the condition of Piles as a whole. For Pazo is threefold in effect. It is (1) soothing, (2) healing, (3) absorbing. Thus it not only allays the inflammation and repairs sore and torn tissue, but it actually reduces the swollen blood vessels which Piles are. Thousands say that Pazo is the only thing that ever gave them real relief from Piles. Thousands say that it saved them the need of a painful operation. The method of application (see picture below) makes Pazo doubly effective. Try Pazo yourself and see that it means the end of your suffering. All first-class drug stores sell Pazo in Collapsible Tubes with Perforated Pile Pipe, complete for 75c.

Perforated Pile Pipe Attached to Collapsible Tube Makes Application Correct and Easy.

The PAZO Collapsible Tube and Perforated Pile Pipe make it very easy to apply the Ointment high up in the rectum where it can reach and thoroughly cover all the affected parts. Complete interior treatment in all cases of Piles is plainly important.

Make Xmas a Joy—Even the Very

DEAF

Can *Insert a RADIOEAR!* and enjoy restored hearing

RADIOEAR CO.

8 S. WABASH, Room 2117, T 71

Advertise in The Tribune

JARECKI TAKES STEPS TO SPEED TAX COLLECTION

Orders 40 Large Suits Placed on Calendar.

County Judge Jarecki took steps yesterday to speed the collection of approximately $200,000,000 in taxes from property owners who have filed objections to the 1928, 1929, and 1930 levies in his court.

First, he announced that the practice of allowing taxpayers who come into court and receive judgment on their objections to escape half the accrued penalties of 1 per cent a month on their delinquent bills will end on Dec. 15. After that date all penalties must be paid in full, he said.

Then he prepared a list of forty of the largest loop taxpayers who have objections pending and whose aggregate tax bills amount to $5,720,000. These tax cases, he said, will be put on his court calendar, the owners ordered into court, and their objections disposed of so that the property can be sold by the county treasurer if the taxes remain unpaid.

Will Rule on Objections.

The judge said that he intends to rule on all the 250,000 objections now pending in his court against the 1928, 1929, and 1930 tax rolls before the 1931 tax bills are placed in collection. To accomplish this he has conferred with State's Attorney Elect Thomas Courtney and recommended the establishment of a special tax department in the state's attorney's office.

This department, the judge proposes, would handle all tax matters including personal property suits and foreclosure suits now pressed by Special County Attorney Edward M Winston and all tax objections now handled in the County court. Attorney Winston's contract with the county board expires in January.

With a number of clerks employed in preparing the objections for trial and serving notice on attorneys and objectors, the accumulated call can be disposed of within four months, the judge said.

List of Pending Cases.

Some of these cases that are pending, with the names of the owners as they appear on the books of the county treasurer and the total bill for 1928, 1929, or 1930 taxes still unpaid are as follows:

Moir Hotel company, the Morrison hotel, 71 West Madison street, $339,719.

Board of Trade, 133 West Jackson street, $412,214.

Straus Safe Deposit company, 300 South Michigan avenue, $504,572.

Emil and Carl Eitel, 124 North La Salle street, $323,266.

Ridgecroft Real Estate company, trustee for the Tower building, 2 North Michigan avenue, $257,184.

Honoré and Potter Palmer, 114 South Wabash avenue, $517,344.

Federal Reserve Bank of Chicago, 153 West Monroe street, $73,132.

Continental and Commercial bank, 161 West Adams street, $279,153.

Standard Office company, 222 South Michigan avenue, $121,415.

W. W. Kimball, 300 South Wabash avenue, $106,551.

First National bank, 52 West Monroe street, $58,507.

Chicago Title and Trust company, trustee for United Cigar Stores, 73 West Lake street, $56,564.

Chicago Title and Trust company, trustee for Chapman & Cutler, 66 West Randolph street, $81,805.

L. Tree estate, 132 North La Salle street, $138,663.

Covenant club, 10 North Dearborn street, $88,509.

John F. Cuneo, 151 North Michigan avenue, $71,069.

The following cases involve only 1929 and 1930 tax objections:

Steuben building, 188 West Randolph street, $202,409.

Ashland block, 155 North Clark street, $106,113.

Nathan William McChesney, 311-339 East Wacker drive, $67,950.

Hotel La Salle, 10 North La Salle street, $330,664.

University of Chicago, 51 East Randolph street, $19,137.

Judge Jarecki announced that another list of properties would be read from the bench today and placed on his calendar tomorrow.

Couple Forced to Curb and Robbed of Jewelry

Ben Adler, manager of the Chicago Beverage company, and his wife, Lizzie, were on their way to their home at 4019 West 15th street this morning when two men in an automobile forced their car to the curb at 14th street and Springfield avenue. One of the men stepped out, carrying a gun. He took six rings, valued at $1,240, from Mrs. Adler, and one ring, which cost $160, from Adler.

Two Men Killed When Home-made Plane Falls

Gallup, N. M., Nov. 27.—(AP)—Two men making a test flight in a home made airplane were killed here late today when the craft crashed in a downtown street intersection and burst into flames after falling 700 feet. The dead: J. D. Irick, 25, amateur pilot, and Jimmy Sneddon, passenger, who assisted in building the ship.

RESIGNS PULPIT

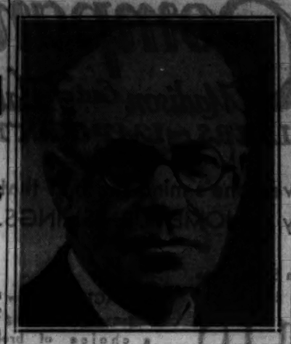

DR. ALBERT PARKER FITCH
[Kaufman & Fabry Photo.]

New York, Nov. 27.—(AP)—The resignation of Dr. Albert Parker Fitch as pastor of the Park Avenue Presbyterian church was announced at today's communion service by the Rev. R. W. Anthony, associate pastor. Poor health was ascribed as the reason.

Dr. Fitch, who had served as pastor since 1928, took a six months' leave of absence on April 1 in an effort to recover his health. He returned to his duties on Oct. 2, but ten days later suffered a stroke.

Recognized as a liberal in church circles, Dr. Fitch challenged the Wickersham report as an "inconsistent compromise" and on occasions attacked the stock market.

He came to New York from Carleton college in Minnesota, where he had been a member of the faculty. Prior to that he was professor of religious history at Amherst, a post he assumed after relinquishing the presidency of the Andover Theological seminary in Cambridge, Mass.

Dr. Fitch was born in Boston in 1871 and was graduated at Harvard in 1900. He was ordained a Congregational minister three years later.

POLAND RATIFIES PEACE TREATIES WITH RUSSIA

WARSAW, Nov. 27.—(AP)—Poland ratified today nonaggression and conciliation pacts with soviet Russia which have been under negotiation for a long time. President Moscicki signed the documents and official announcement will be made tomorrow. The nonaggression pact was initialed last July and its corollary, the conciliation pact, was initialed in Moscow by Maxim Litvinov, foreign commissar, and Stanislas Patek, the Polish ambassador, on Nov. 11.

Foreign Minister Beck in an interview with the correspondent of the Russian Tass news agency in Geneva said:

"I feel gratified to be able to say that I consider the Polish-soviet conciliation pact foreseen in the nonaggression pact as very significant and real both for Poland and soviet union. I believe that it will greatly contribute not only to improved atmosphere in both countries, but also to stabilize good neighborly relations."

The Polish-soviet nonaggression pact is one of several similar pacts negotiated by the soviet government. One was recently concluded with France and another has been under consideration with Rumania. In the pact, both parties declare their eagerness to maintain peace and state that in their mutual relations they have renounced war as a national policy.

Colombia Denies Report 65 Peruvians Died in Clash

BOGOTA, Colombia, Nov. 27.—(AP)—The ministry of war emphatically denied a report published in the newspaper El Pais today that 65 Peruvians were slain when they attempted to capture the Colombian base of El Encanto Oncaraparana, seven miles from the Putumayo river.

(There have been unconfirmed reports of fighting between Peruvian and Colombian forces since the occupation of Leticia, upper Amazon river port, last Sept. 1, by Peruvians.)

PROPOSE BUDGET COMMISSION TO CUT TAX LEVY

United Action by Public Officials Is Urged.

George O. Fairweather, member of the joint commission on real estate valuations, announced yesterday that a proposal to convene an unofficial budget commission for Cook county has been recommended by the managing committee of the Chicago Civic conference to the several hundred civic organizations which compose the conference's membership.

The proposal will be sent out this week to the member organizations for their approval. If they concur the mayor and the presidents of the board of education, the sanitary district, the county board, and the three large park districts will be petitioned to meet to discuss the necessity for reducing the tax burden in Cook county and to allocate on this basis the tax requirements of the major local governments.

What Civic Conference Is.

The Chicago Civic conference was an outgrowth three years ago of a survey made by the Union League club and the University of Chicago of civic and improvement organizations and their aims. It functions, according to Mr. Fairweather, as a clearing house for its members on information regarding taxation and allied subjects.

"In view of the necessity for lowering taxes," said Mr. Fairweather, "the resolution that will be sent to the member organizations urges the public officials to convene as a voluntary commission to oversee the budget making of the local governments, the officials giving joint consideration to the total expenditure requirements of all local governments.

"It is essential that the aggregate tax bill be collectively determined through the selection of the minimum of essential services that are necessary so as to produce the lowest possible total tax levy for 1933.

Urge a Reasonable Levy.

"The proposed budget commission can examine the expenditure requirements of all the local governments and determine what services can be sacrificed in the interest of conserving the most important governmental activities. This should be done with regard to keeping the total tax levy for the coming year within a reasonable estimate of tax income."

The managing committee decided to recommend the proposal for a budget commission at its meeting on Nov. 19. Besides the argument that the proposed commission could cut budgets where the least harm would be done, it was stated that tax payments undoubtedly would increase from lowering of the tax levy. It is the belief of the managing committee that the $200,000,000 minimum tax levy demand of the citizens' committee on public expenditures should be supported, Mr. Fairweather said.

VARNER CORRY TO SEEK RETRIAL IN JUVENILE COURT

Attorneys for Varner Corry, 16 year old slayer of a policeman, will ask that he be retried in the Juvenile court when they appear today before Judge Thomas J. Lynch in the Criminal court. The state Supreme court recently remanded the case for a rehearing after the boy had been found guilty of murder before Judge Joseph Sabath and sentenced to eighteen years in the penitentiary.

James M. Burke and George Crane, attorneys for the boy, said they would cite to Judge Lynch a portion of the report of the Wickersham commission which recommended that juvenile cases be handled in a juvenile court.

Young Corry was convicted of the murder of Policeman Edward Smith, whom he shot after he had been caught swimming in the pool at the John Marshall High school on Memorial day, 1931.

"One COLD after Another"

Is Usually the Same Cold Repeating Itself!

Treatment Methods! —Due to Ineffectual

Many times a person suffers three or four colds a season and thinks it is a different cold each time. As a matter of fact, it is often the same cold repeating itself, due to inadequate treatment methods. Only half-cured in the first place, the cold keeps coming back, and all the time it keeps weakening your system and exposing you to more serious trouble.

A Cold Calls for a COLD Remedy!

There is no subject on which the public is in more need of information than the treatment of common colds and grippe. First of all, a cold is a cold and requires a COLD remedy. A preparation that is good for half a dozen other things besides colds can't be as effective a cold remedy as a cold calls for.

Many popular remedies which the public takes for colds often only make relief more difficult because they are constipating and also make the system acid.

It is also well to remember that a cold is an internal infection and, as such, calls for internal treatment. Local, or outside applications only relieve temporarily, if at all. They can't reach the seat of the trouble and can't prevent the infection from spreading within the system.

Ask your doctor and he'll probably tell you that the closest thing to an ideal cold remedy he knows of is Grove's Laxative Bromo Quinine. In fact, many doctors frankly admit that they couldn't write a better prescription for a cold if they wanted to. Grove's Laxative Bromo Quinine is effective and reliable because it does the several things necessary to thoroughly kill a cold.

Acts Four Ways!

Grove's Laxative Bromo Quinine opens the bowels, gently but thoroughly—the first step in knocking a cold. Second, it kills the cold germs in the system, drives out the poisonous infection and reduces the fever. Third, it relieves the headache and that grippy feeling. Fourth, it tones the entire system, which is the final touch in banishing a cold and which also fortifies the system against further attack.

This is the treatment every cold requires and anything short of it is courting danger.

In dainty tablet form, Grove's Laxative Bromo Quinine is convenient and pleasant to take, as well as effective. And it is absolutely safe for young and old. It contains no narcotics and produces no bad after-effects. It does not upset the stomach, nauseate or make the head ring or swim. All over the world it is the standard cold tablet.

Beat the Cold to the Punch!

Grove's Laxative Bromo Quinine comes in handy, pocket size boxes, cellophane-wrapped, and is sold by every drug store in America. Keep it handy as the ounce of prevention that beats the pound of cure. At the first sign of cold or grippe take a few of the tablets and you usually knock the cold overnight. Remember, no cold is too slight for immediate attention—and remember, there is no substitute for Grove's Laxative Bromo Quinine.

A GREAT CHRISTMAS GIFT

FOREST FIRE RADIO LAMP

Beautiful scene in colors. Cylinder inside revolves. The fire seems to really burn when the lamp is turned on. Modernistic design. Octagon top and base. Original price $5.00. New special offer price—

$1.00 (POSTPAID)

Send $1.00 bill with your name and address (write plainly), and we will mail lamp, postpaid, day received. Or send check or money order. Order as many as you want. No C. O. D. Dozen lots, $10.00. Omaha.

IGNITION CO.

BOX 229, DEPT. 151, OMAHA, NEB.

We also have Niagara Falls Lamp at the same price, postpaid, no C. O. D.

Hungry School Children Fund

There are 15,000 children who go to public school hungry every morning. A dime a day will furnish a substantial noonday meal for each of them.

I will contribute $....., weekly....., monthly, or the enclosed donation.

Signature.....

Fill out and address to The Hungry Children's Fund, CHICAGO TRIBUNE

ACTS TO BLOCK LOOPHOLES IN CRIMINAL COURT

Prystalski Adopts New Writ Policy.

Chief Justice John Prystalski is making a survey of the Criminal court, it was learned yesterday, with a view of plugging up the loopholes through which convicted persons escape punishment even though they may be guilty of the crimes with which they are charged.

The first step is to stop the release of Municipal court prisoners from the Bridewell or county jail because of defective information. In the past, Criminal court records show, many prisoners have been freed because of these defects by means of writs of habeas corpus filed in the Criminal court.

The most recent example is the case of Adam Durica, 53 years old, 1733 String street, a furrier, who evaded most of a ten months' Bridewell sentence by means of a writ of habeas corpus after he had been convicted of contributing to the delinquency of a minor. He was rearrested recently on charges of attacking three schoolgirls.

Durica Freed on a Writ.

Durica was released from the Bridewell on a writ of habeas corpus based on the allegation that the information on which he was tried was defective. This was admitted by the assistant prosecutor, according to the judge who issued the writ.

Chief Justice Prystalski's new method is to rule that, where such a contention is raised and found to be a fact, the presiding judge had no jurisdiction to try the case. He has asked his associates on the Criminal court bench to follow his ruling.

"If there is no legal complaint the trial judge had no jurisdiction in the case," said Judge Prystalski. "If the judge had no jurisdiction there could not have been a trial. No question of jeopardy can be raised.

"My new system is to order the police and prosecutors in each of such cases to get a new complaint and to try the defendant just as if he had not been tried before. I have refused to release such defendants on writs until the new complaints are issued."

Henry Barrett Chamberlin, operating director of the Chicago crime commission, said that he was glad to hear of the efforts to plug up the loopholes by which criminals sometimes escape.

"Judge Prystalski is to be commended for his new policy," said Mr. Chamberlin. "It is a common sense rule of law to follow."

As a rule, complaints against defendants in the Municipal court are drawn by warrant clerks. These clerks are policemen who are not trained in the law. In the hurry of trying hundreds of cases each day some defective complaints slip by.

AUTOMOBILE THEFTS.

[From police records for 24 hours ending at midnight Saturday.]

Automobiles stolen, 79; recovered, 98.

STORM SWEEPS FLORIDA COAST; BOATS AGROUND

Jacksonville, Fla., Nov. 27.—(AP)—Mountainous waves borne ashore by a northeast gale caused wide property damage, washed several boats aground, foundered a number of smaller craft and brought the highest tides in years to the northeast coast of Florida and South Georgia last night and today.

At Fernandina, Fla., the 32 foot schooner, Augustus G. Hilton, was torn from her moorings and cast upon a bar. The shrimp boat Nepenthe sank and a private yacht was grounded.

At St. Augustine the waves carried over the seawall, swamping several small boats. An ocean front resort and an old pier on Anastasia island collapsed.

The moat surrounding old fort Marion was filled with tide water. Crews labored throughout the day and night reinforcing the seawall with bags of sand and concrete.

Daytona Beach experienced its highest tide in 10 years and gusts of winds reached 75 miles an hour, observers said.

The Daytona Beach Yacht club's weekly regatta was called off today after three of the boats participating capsized. Their crews were rescued.

Santa Fe CUTS FARES *for* HOLIDAYS

DAILY to DEC. 23d *and*

California *and* Southern Arizona

hotel RATES Reduced

You and your family can live very inexpensively **this winter** in California and Southern Arizona.

Hotel and apartment rates have been reduced—in many cases as much as 25%.

The SANTA FE is the shortest line between Chicago and California

PHOENIX Pullman on THE CHIEF three times a week this winter, and daily Pullman to GRAND CANYON. Daily Pullmans to Phoenix and Grand Canyon on the GRAND CANYON LIMITED.

Ask for "California and Arizona Hotel Rates" Booklet

J. R. MORIARTY
Div. Pass. Agent, SANTA FE RY.
179 West Jackson St., CHICAGO, ILL.
Phone: HARrison 4900

AT THE FIRST SNEEZE

Mistol NIGHT and MORNING and Essence of Mistol it's new! ON YOUR HANDKERCHIEF AND PILLOW

New 2 Way Mistol Treatment for Colds

Doctors don't limit smoking

DUTCH MASTERS CIGARS

10 cents
15 cents
2 for 25 cents

because they're Milder

★ *A supreme blending of the very finest tobaccos, by the world's foremost experts.*

CONSOLIDATED CIGAR CORPORATION

P. J. Rubey Co., 9023 Baltimore Ave., Chicago, Ill., *Distributors*

Are you sure your advertisement will KEEP?

IT TAKES more than a sound idea and a good layout to make your advertisement pay. It must be *timed* to the readers' buying hours, *moved close to the opportunity to buy.* A message timed too early is almost as badly handicapped as one too late. It shouldn't be asked to preserve its punch—to keep fresh overnight for 14 to 18 hours. And it needn't!

You can reach New York's housewives just *before* they buy. You will not be required to compete with New York's ever-growing variety of evening diversions—radio, bridge, theatres, talkies, sports, parties. You will reach women when their minds welcome practical household guidance — during the planning-and-buying hours from 8:30 A. M. to 3 P. M. (when, it has been demonstrated, the great bulk of the day's buying is done).

Keep every advertisement fresh, especially in New York! DAYTIMELINESS is helping manufacturers get RESULTS every day. May we tell you all the facts?

10 FACTS *about the New York Herald Tribune*

1—Was the first newspaper in America to organize a food and housekeeping Institute.

2—Is the only New York newspaper that publishes a daily home food marketing service in active conjunction with an Institute.

3—Devotes more space to food and cooking in one month than four major women's magazines combined.

4—Contains fashion news every day in the week.

5—Received the following number of inquiries from women readers in the first ten months of 1932: Institute 77,015; fashions 19,690; beauty 60,040.

6—Enrolled over 6,000 families in its Yard and Garden Competition in 1932—the largest enrollment in such a competition ever achieved by a newspaper.

7—Has more circulation in New York suburbs on weekdays than any other standard-size morning newspaper.

8—Ranks 2nd in the United States in amount of national advertising carried.

9—Was awarded the Francis Wayland Ayer Cup for typographical excellence in 1931, and an honorable mention in 1932.

10—Circulation is 329,743 weekdays, 451,961 Sundays. Average for six months ended September 30, 1932.

NEW YORK Herald Tribune

NEW YORK
Main Office
280 West 41st Street

SAN FRANCISCO
Verree & Conklin
5 Third Street

CHICAGO
John B. Woodward, Inc.
360 N. Michigan Ave.

BOSTON
Carroll Judson Swan
926 Park Square Bldg.

DETROIT
John B. Woodward, Inc.
6-255 General Motors Bldg.

PARIS EDITION
The New York Herald
21 Rue de Berri

EINSTEIN INJECTS NEW 'MATH' TERM INTO HIS THEORY

Finds 'Spinors' Are Aid in Relativity Calculations.

BERLIN, Nov. 27.—(AP)—"Spinors," a new word and the latest thing in higher mathematics, is vitalized by Albert Einstein, promulgator of the theory of relativity.

In a report to the Prussian academy of sciences he says:

"Semi-vectors are equivalent to spinors and may be used freely in relativity systems."

THE STORY OF "SPINORS."

"Spinors," inquiry in America showed, are barely two years old, so new that many mathematicians shy off from discussing them. Yet "spinors" are queer only in spelling. They might equally well be called "Spinners," for they are the mathematics of the "spin" of an electron, and that spin is quite like that of a top.

Although "spinors" arise from the lowly and invisible electron, Einstein apparently has found that they apply equally well for calculating the vast space occupied by all the stars.

For the spin of an electron, its existence proved thoroughly by the spectroscope, is like the daily spin of the earth on her axis, as she revolves annually around the sun. The electron seems to revolve around an infinitely small central sun, the nucleus of an atom. As it revolves, the electron also spins. Not only earth, but the whole milky way of stars, and every other celestial object visible in telescopes seems to be spinning.

"Spinors" Aid in Calculations.

As in the electron, electrical effects arise from these spins. "Spinors" are equations which calculate more broadly than heretofore possible, the electrical and other forces and motions involved in spinning.

Formerly the "vectors" to which Einstein refers had to be used in such calculations. A vector is a straight line of definite length and direction but no fixed position in space. A "spinor" is more than this. Evidently Einstein has further refined the mathematical accuracies by finding that "half-vectors" are sometimes like "spinors."

Inasmuch as physicists are finding that spin of some sort is part of life itself, the new word "spinors" may prove to be no more "highbrow" than was the word "zero," meaning the numeral, when it came into use about 1,000 years ago.

"Spin" Discovered in 1925.

Until almost modern times civilized man had no numeral zero, and the simplest figuring was in consequence laborious. When zero, or cipher, was introduced, the masses had so much difficulty in comprehending that to this day cipher remains a symbol of secret codes.

The history of "spinors" begins with the discovery of the electron's spin about in 1925 by Groudschmit, Ehlenbeck, Urey and Bichowsky. The mathematics involved in this spin was clarified somewhat two years later by W. Pouli.

Then in 1928 P. Dirac, professor of mathematics at Cambridge university, England, refined Pouli's calculations. Next H. Weyl, a German mathematician, wrote these theories into mathematical forms.

Finally L. Van der Waerden, a Dutch mathematician, presented the theories in still more systematic forms and "spinors" came into formal existance. His book on them was published this year.

WINNIE WINKLE, THE BREADWINNER: Mind Over Matter

HAROLD TEEN—LILACS BROUGHT IT ON HIMSELF

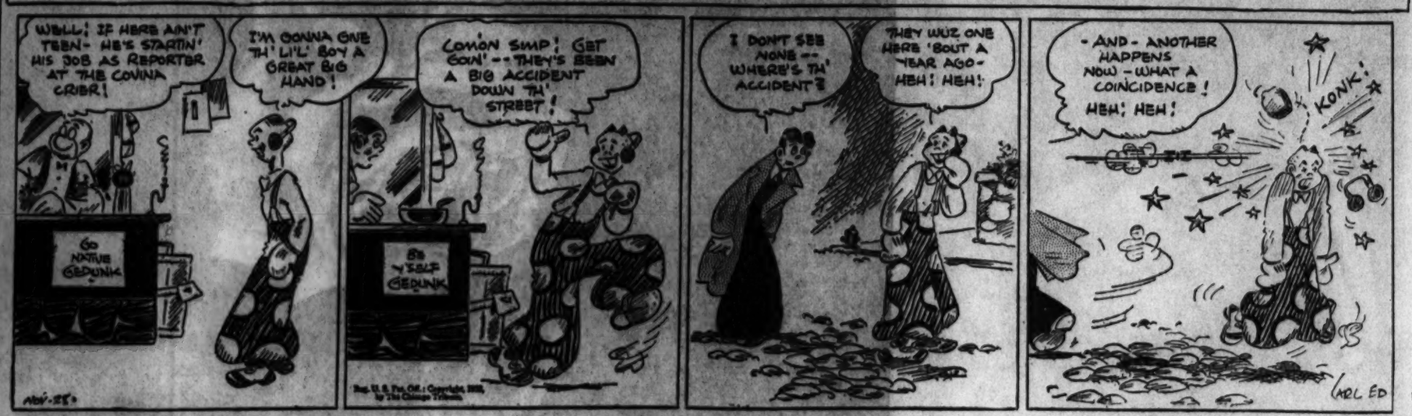

WARNS GERMAN YOUTH OF FRENCH LEGION PITFALLS

Association Says Foreign Service Wrecks Lives.

BY SIGRID SCHULTZ.
[Chicago Tribune Press Service.]

BERLIN, Nov. 27.—In the northern sections of Berlin, where thousands of idle gather daily, an unusual attraction has opened its doors. It is known as "the Foreign Legion."

A bit of investigation revealed that this was an institution sponsored by the "Protective Association Against the French Foreign Legion," which was organized in Germany in 1927 by a former legionnaire, Fred Westphal.

(Parents of two American boys last week sought to get their sons away from the French Foreign Legion. The father and mother of Harry Wahlberg of Milwaukee appealed to American authorities in France to prevent their boy from carrying out his intention of joining the legion. Mrs. Mabel Bradford of Des Moines, through Senator Dickinson, pleaded with the state department to obtain the release of her son, Orval Chenoweth, who enlisted for the five year term.)

The two young men in charge of the exhibition on the Lothringen strasse are also former legionnaires.

"We are not working against France," one of them declared, "but against the system used by the legion. It is our duty to warn the youth of Germany, especially the idle, who are most likely to fall pray to the lures of the legion, against taking the fatal step of enlisting.

"The urge to join the legion is so great that in spite of our efforts sometimes 400 to 600 Germans are shipped from Marseilles to Morocco in a week. And most of the glory of the legion today consists not in soldiering, but in building roads, railways and plantations. The soldier who enlists is nothing but a day laborer.

"Those who are dismissed are so broken in body and soul that they are no longer fit for human society. Germany has at present 6,000 veterans of the legion to care for. More than $1,000,000 is spent by the government on them every year."

OLD GOLD MINER AND FIGHTER OF INDIANS IS DEAD

John Biehr, 87 years old, who fought in the Indian wars of the late '80s and '90s, died suddenly of a heart attack last night at Sugar Grove, about 10 miles west of Aurora, where he had lived alone on a little farm. He was a sergeant of Company E, 20th infantry, which saw action against Sitting Bull in the South Dakota Indian uprising. His captain was Harry Hale, now a retired major-general.

After his discharge from the army Biehr went to Alaska and mined for gold for 19 years. He lived alone there for all the 19 years, in a cabin so far from civilization that his supplies were taken to him by dog sled. He got to Nome, the nearest city, only once in the 19 years. When his health failed he returned to the states and bought the little Sugar Grove farm where he died.

He has no known relatives.

William M. Corbett Dies; Was Official of Alton Ry.

Kansas City, Mo., Nov. 27.—(AP)—William M. Corbett, president of the Kansas City Terminal Railway company and former superintendent of the Chicago and Alton railway, died here tonight. He had headed the Kansas City company since 1916.

Bishop Montgomery Dies in London at Age of 75

[Copyright: 1932: By the New York Times.]

LONDON, Nov. 27.—Bishop Henry Hutchinson Montgomery, former secretary of the Society for Propagation of the Gospel, died today. He was 75 years old.

CROSSWORD PUZZLE

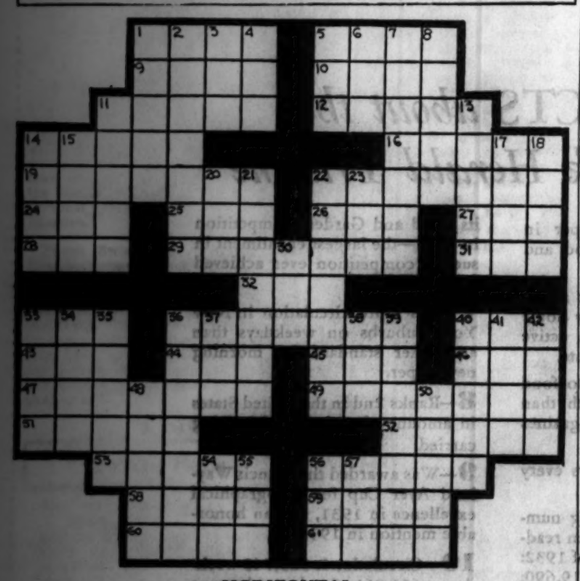

HORIZONTAL

1. To inspect
5. Previously [poetic]
9. Aperture
10. Sworn statement
11. Word of informal greeting
12. Sudden gushing forth
14. Fine metal
16. Rodent
19. Make believe
22. Turkey [slang]
24. Scarlet
25. Dove's note
26. To feel badly
27. Limb
28. Affirmative
29. Bed on rollers
31. Square of type [pl.]
32. Wicked
33. To butt into
36. Assisting
40. Segment of a circle
43. Member of Niger delta tribe
44. Anger
45. Born
46. Impair
47. Mocks at
49. Reverse of 11 H
51. Gaze fixedly
52. To lift up
53. Abandoned
56. Numeral
58. Member of western Nigerian nation
59. Woman's name [abbr.]
60. Luminary
61. To torture

VERTICAL

1. Piece of paper
2. Gather together
3. Entire
4. Prefix meaning new
5. Goddess of dawn
6. Knock gently
7. To trip in walking
8. Palpitate
11. Pays attention to
13. Gauzelike material
14. Nimble and lively
15. Woody plant
17. To appear
18. Units of work
20. Negative connective
21. Makes twice as great
22. Going about idly
23. Viscous substance
24. Siesta
33. Frees from
34. Encourage and back up
35. Significance of a fable
36. Place of concealment [criminal cant]
37. Before [poetic]
38. Prefix meaning new
39. Gauzelike material
40. Limits: extent, as of a place
41. Beams
42. Indian of hunting Algonquin tribe
48. Presses
50. Yellow and white flower
54. Health resort
55. Always [poetic]
56. Definition [abbr.]
57. Sick

SATURDAY'S PUZZLE SOLVED

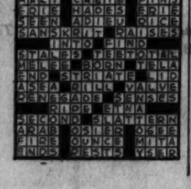

TODAY'S RADIO BROADCASTS

7 A. M.
W-G-N—"Good Morning."
WMAQ—Littlest Girl.
WAAF—Breakfast Express.
WGES—Sunshine Express.
WCFL—Morning Shuffle.
KYW—Musical Clock.

7:30 A. M.
WCFL—Cheerio.
WIBO—Melodies.
WJJD—Happy-Go-Lucky Time.
WLS—Steamboat Bill.
WMAQ—Pepper Pot.
WBBM—Christian Science program.

8 A. M.
WLS—Gene and Glenn.
WCFL—Aeroplane club.

8:30 A. M.
W-G-N—"Good Morning" musical.
WBBM—"Modern Living."
WMAQ—Vic and Sade.
WGES—Bohemian melodies.
WIBO—Varieties.

9 A. M.
W-G-N—Weather report; Charlie White's Gym of the Air.
WAAF—Sing and Sweep.
WCFL—German program.
WMAQ—Jack and Jill.
WBBM—J. Wilson Doty and Val Shermann.

9:15 A. M.
W-G-N—Clara, Lu 'n' Em.
WMAQ—Neysa.
KYW—Breen and De Rose.
WLS—Mac and Bob.

9:30 A. M.
W-G-N—Board of Trade markets.
WLS—The Arkansas Woodchopper.
WIBO—Little Harry's club.
KYW—U. S. Navy band.
WCFL—Highlights of Music.
WMAQ—Our Daily Food.
WAAF—Helen Joyce.

9:35 A. M.
W-G-N—Top o' the Morning.

9:45 A. M.
W-G-N—"Leonard Selve's Mail Box."
WIBO—You and Your Clothes.
WMAQ—Emily Post.
WBBM—Vocal Art Trio.
WLS—Ralph and Bob.

10 A. M.
W-G-N—Irene Wicker, songs.
WJJD—Musical.
WMAQ—Melody Three.

10:15 A. M.
W-G-N—Melody Favorites—organ.
WENR—Elsie Mae Gordon.
KYW—Radio Household Institute.
WMAQ—Hodge Podge.
WGES—Ethel and Harry.
WBBM—Harriet Cruise; Four Norsemen.

10:25 A. M.
W-G-N—Board of Trade market reports.

10:30 A. M.
W-G-N—Digest of the News.
WAAF—Effie Marina Harvey.
WMBI—Devotions.
WJJD—Allegheny Moonshiners.
WENR—In College Inn.
WMAQ—Sonata recital.

10:45 A. M.
W-G-N—Grand Old Hymns.
KYW—Sonata recital.
WENR—Singing Strings.
WBBM—School of Cookery.

11 A. M.
W-G-N—Hank Harrington.
WMAQ—Spanish Lessons.
WJJD—Frankie Marvin.
KYW—Morning Melodians.
WCFL—Red Hot and Low Down.
WBBM—Art Gilham.

11:30 A. M.
W-G-N—Board of Trade reports.
KYW—National Farm and Home.
WIBO—Peter Pan.
WJJD—Buckle Busters.
WMAQ—Os Wings of Song.
WENR—Erma Glen.
WBBM—Columbia Revue.

11:35 A. M.
W-G-N—Painted Dreams.

11:45 A. M.
WLS—Markets; Harry Steele.
WJJD—Sunshine for Shut-ins.

11:50 A. M.
W-G-N—Music Weavers' Trio.

NOON.
W-G-N—Mid-day service, the Rev. Father Stephen McMahon.
WMAQ—Red Nichol's orchestra.
WLS—Maple City Four.
WBBM—George Hall's orchestra.

12:30 P. M.
W-G-N—Atlantic musical.
WIBO—Reading Room.
WJJD—Farmer Rusk.
WBBM—Julia Hayes.
WMAQ—Van and Don.

1 P. M.
W-G-N—Allan Grant, pianist.
KYW—Earle Smith's orchestra.
WLS—Slim and Spud.
WJJD—Illinois Medical society.
WBBM—Chicago Hour.

1:15 P. M.
W-G-N—Palmer House ensemble.
WIBO—Sylvia Sapira.
WMAQ—Dave Ross.

1:30 P. M.
WMAQ—Public School talk.
WAAF—Pianoesque.
WBBM—School of the Air.

1:45 P. M.
W-G-N—Lawrence Salerno, songs.
KYW—Godfrey Ludlow.
WIBO—The Reporter.
WLS—Song Portraits.

2 P. M.
W-G-N—Palmer House ensemble.
WLS—Betty and Bob.
WIBO—Radio Gossip club.
KYW—Concert Echoes.
WBBM—Beauty chat.

2:10 P. M.
W-G-N—Evelyn Renee, songs.

2:15 P. M.
WMAQ—U. S. Marine band.
WLS—Martha Crane.
WBBM—Columbia Salon orchestra.

2:29 P. M.
W-G-N—Palmer House ensemble.

2:30 P. M.
W-G-N—June Baker, household talk.
KYW—Women's radio review.
WAAF—Contract bridge.
WBBM—Espino and Salerno.

2:45 P. M.
WCFL—Ilka Diehl.
WLS—Rangers and John Brown.
WBBM—Brooks and Ross.

3 P. M.
W-G-N—Gabe Wellner, organ.
WMAQ—Guild play, "Tartuffe."
WJJD—Women's club.
WLS—Book Shop.
WIBO—Cerny ensemble.
KYW—Three Strings.
WBBM—Frank Westphal's orchestra.
WMBI—Bible school.

3:15 P. M.
W-G-N—Rondoliers String trio.
KYW—Dr. Herman Bundesen.
WAAF—A Mood in Blue.

Today's Features

6:30 p. m.—W-G-N—Tom, Dick and Harry, harmony trio, with the W-G-N concert orchestra.

7:30 p. m.—WMAQ—4-H club banquet from Wilson auditorium, Chicago. Amelia Earhart Putnam and Thomas Wilson, guest speakers.

7:45 p. m.—W-G-N—First of a new series of Fu Manchu stories. Beginning the "Return of Fu Manchu."

9 p. m.—WENR—Morgan Eastman's orchestra, with Cyril Pitts, tenor, and male quartet.

9:15 p. m.—W-G-N—"Easy Aces," comedy sketch with Jane and Goodman Ace.

9:30 p. m.—WBBM—Mrs. Franklin D. Roosevelt, "The Christmas Seal." (Also on WENR at 6:15 p. m.)

10 p. m.—W-G-N—Minstrel show. A half hour of blackface fun.

CHICAGO WAVE LENGTHS.

	Meters.	Kilos.		Meters.	Kilos.
W-G-N	416.4	720	WAAF	325.9	920
WIBO	535.4	560	WCFL	309.1	970
WFCC	535.4	560	KYW	293.9	1020
WMAQ	447.5	670	WMBI	277.6	1080
WBBM	389.4	770	WGES	270.4	1300
WENR	344.6	870	WJJD	265.3	1130
WLS	344.6	870			

3:30 P. M.
W-G-N—Columbia artists' recital.
WJJD—Briggs Family.
KYW—The Two Doctors.
WENR—Brownie Tales.

3:45 P. M.
WJJD—Bridge lessons.
WAAF—Ray Waldron's sports.
WENR—Lady Next Door.

4 P. M.
W-G-N—Arthur Oberg, tenor.
WENR—Concert Petite.
WIBO—Nick Nicholes.
WCFL—Junior Federation club.
WBBM—Gene and Charlie.

4:15 P. M.
W-G-N—Rondoliers string trio.
WENR—The Caravan.
WIBO—Sig Gleason.

4:30 P. M.
W-G-N—Dick Hayes, baritone.
WENR—Old Pappy.
WMAQ—Flying Family.
KYW—Earle Tanner.
WJJD—Mooseheart children.

4:45 P. M.
W-G-N—Jane Carpenter, piano.
WIBO—Dusk Dreams.
WENR—Slow River.
WBBM—Grandpa Burton.

5 P. M.
W-G-N—The Devil Bird.
WBBM—Captain Jack.
KYW—Mel Stitzel.
WCFL—Peter Pan.
WMAQ—The Spellbinder.

5:15 P. M.
W-G-N—Concert orchestra.
WMAQ—Johnny Hart.
WJJD—Pied Piper.
KYW—Penrod and Sam.
WBBM—Tarzan of the Apes.

5:30 P. M.
W-G-N—The Singing Lady.
WIBO—Skippy.
WJJD—Piano instruction.
WCFL—Esther Hammond.
WMAQ—Drifting and Dreaming.
WENR—Air Juniors.

5:45 P. M.
W-G-N—Little Orphan Annie.
WMAQ—Dance Masters.
WIBO—Windy and Sven.
WBBM—Lone Wolf Tribe.

6 P. M.
W-G-N—Time Signal; dinner music.
WIBO—German program.
WMAQ—Emily Post and Heywood Broun.
WENR—What's the News?
WBBM—Schlagenhouer's Party.

6:15 P. M.
W-G-N—The Secret Three.
WMAQ—Raymond Knight sketch.
WGES—Cecil and Sally.
WJJD—Sports Reel.
WBBM—Gene and Charlie.
WENR—Mrs. Franklin D. Roosevelt.

6:30 P. M.
W-G-N—Tom, Dick, and Harry.
KYW—Three Strings.
WCFL—Joe Ehrich's orchestra.
WMAQ—Billy Jones and Ernie Hare.
WIBO—News and sports.

6:45 P. M.
W-G-N—Bridge Club of the Air.
WMAQ—Songfellows.
WENR—The Goldbergs.
WIBO—The Jacksonians.

7 P. M.
W-G-N—Whispering Jack Smith and the Humming Birds.
WIBO—Chauncey Parsons.
WJJD—Half Pint Jason.
WGES—Slovak hour.
WLS—Gus Van and Pickens Sisters.
WMAQ—Mr. Twister.

7:15 P. M.
W-G-N—Singin' Sam.
WBBM—Band of Distinction.
WCFL—Harry Scheck.

7:30 P. M.
W-G-N—Kate Smith, songs.
KYW—Dr. Herman Bundesen.
WMAQ—4-H Club banquet.
WBBM—Ben Pollack's orchestra.

7:45 P. M.
W-G-N—Dr. Fu Manchu, mystery drama.
WIBO—Golden Voices.
KYW—Chandu, the Magician.
WBBM—Fun Fest.

8 P. M.
KYW—Lew Diamond's orchestra.
WIBO—Aeolian quartet.
WBBM—Themes in Tempo.
WMAQ—The Gypsies.
WLS—Minstrel show.

8:15 P. M.
W-G-N—The Four Mills Brothers.
WCFL—Night Court.

8:30 P. M.
W-G-N—Evening in Paris mystery.
KYW—The Cadets.
WBBM—Drama.
WMAQ—Paul Whiteman's orchestra; Virginia Rea and Frank Munn.
WENR—Melody Moments.

9 P. M.
W-G-N—Ruth Etting, songs.
WMAQ—The Country Doctor.
KYW—Mark Fisher's orchestra.
WBBM—Ben Pollack's orchestra.

9:15 P. M.
W-G-N—Easy Aces, bridge sketch.
WCFL—Armour Glee club.

9:30 P. M.
W-G-N—Tomorrow's Tribune.
WENR—Senator Pat Harrison.
WBBM—Mrs. Franklin D. Roosevelt.
WIBO—Betty and Jean.

9:40 P. M.
W-G-N—Headlines of Other Days.

9:45 P. M.
W-G-N—Around the World, sketch.
WBBM—Myrt and Marge.
WMAQ—Mildred Bailey.

10 P. M.
W-G-N—Time signal; Minstrel Show.
WMAQ and WENR—Amos and Andy.
WIBO—Sparkling Melodies.

10:15 P. M.
WMAQ—Dan and Sylvia.
WENR—"The Mikado."
WIBO—Radio Dan.

10:28 P. M.
W-G-N—Weather forecast; time signal.

10:30 P. M.
W-G-N—Guy Lombardo's orchestra.
WENR—Maurie Sherman's orchestra.
WIBO—Organ.
WCFL—Irish melodies.

11 P. M.
W-G-N—Hal Kemp's orchestra.
WENR—Earl Hines' orchestra.
WMAQ—Jack Denny's orchestra.

11:15 P. M.
W-G-N—Maisonette Russe.
WENR—Anson Week's orchestra.
WCFL—Tripoli trio.

11:30 P. M.
W-G-N—Hal Kemp's orchestra.
WMAQ—Al Handler's orchestra.
WENR—George Olsen's orchestra.

11:45 P. M.
W-G-N—Clyde McCoy's orchestra.
WCFL—A Bit of Moscow.

MIDNIGHT.
W-G-N—Hal Kemp's orchestra.
WENR—Maurie Sherman's orchestra.
WBBM—Eddie South's orchestra.

W-G-N—Clyde McCoy's orchestra.
WMAQ—Al Handler's orchestra.
WBBM—Jack Russell's orchestra.

WOMAN, 90, DIES AFTER PLANNING HER OWN FUNERAL

Several months ago Mrs. Lucille W. Hull, 6642 Drexel avenue, went to see Edward Sattler, an employe of the Western Undertaking company, 226 West Randolph street, and a former neighbor of hers in Morris, Ill.

"I don't expect to die tomorrow, but I'm 90 years old and the doctors tell me that my heart is weak," said Mrs. Hull. "When I die I want you to take charge of my funeral. Cremate my body and place the ashes in our family lot down in Morris.

Mrs. Hull was found dead yesterday in her apartment, where she lived alone. She was the widow of Samuel Hull of Morris, a restaurant owner and civil war veteran. He died nearly 40 years ago.

T. J. Mann, Confederate Veteran, Dies at Evansville

Evansville, Ind., Nov. 27.—[Special.]—Thomas J. Mann, age 93, one of Evansville's two remaining confederate veterans and a survivor of Gen. John Morgan's band of raiders, died at his home here last night from a paralytic stroke. Captured at Cincinnati with other Morgan men, Mann was taken to a federal prison in Chicago from which he escaped. He is survived by his widow, one son, and three daughters.

Will H. Low, Artist of the Old School, Dies

New York, Nov. 27.—[Special.]—Will H. Low, American artist of the older school, who had been known for forty years for his murals, portraits and ideal groups, and also for his work in stained glass, died tonight in Bronxville after a brief illness that followed a period of general debility incident to his age, 79 years.

Tune in WJJD 2:30 P. M. Daily except Thurs. and Sun.
Talk on HOME DECORATION by ARTHUR J. COUGHLIN well known decorator of the Scholle Furniture Co.

FATHER AND SON KILLED BY COLD WHILE HUNTING

Cambridge, Md., Nov. 27.—(AP)—Lost in the marsh country of the eastern shore, where they had gone hunting yesterday afternoon, a boy and his father were frozen to death before their bodies were found about daybreak this morning. The temperature dropped suddenly last night to 15 above zero.

The dead are William Macknight, 65, manager of the American Stores company cannery at Hurlock, Md., and Thomas Macknight, 18.

Another of Macknight's sons, Samuel, 15, who was with them, was taken to a local hospital today. He is expected to live.

The three Macknights and a companion started hunting shortly after noon yesterday in the Drawbridge, Md., section. The companion became cold and returned to a nearby town. When the Macknights did not appear by 1:30 this morning the fourth man solicited aid and began the search which culminated in the finding of the two dead men and Samuel about daybreak.

Plans Train Ferry Service from England to France

[Copyright: 1932: By the New York Times.]

LONDON, Nov. 27.—The Southern Railway company, which handles the bulk of the passenger and freight traffic between England and France, announced tonight a decision to inaugurate a train ferry service between Dover and the French coast, possibly at Dunkerque. Three train ferry vessels will be built. It is expected the service will open in the summer of 1934.

Chilean Primary Teachers Strike for Higher Wages

SANTIAGO, Chile, Nov. 27.—(AP)—Primary school teachers' organizations throughout the nation declared a strike starting tomorrow to protest failure of the government to increase their salaries from 600 pesos (about $36) monthly to 1,000 pesos (about $60) for November and December, and to 900 pesos (about $54) during school months next year. All schools will be closed for the sub-equatorial summer on Dec. 20.

Rites Today for A. H. Zano, Former Stage Magician

Funeral services for A. H. Zano, 57 years old, who for many years was well known as a vaudeville magician, will be held at 2 o'clock today in the chapel at 3626 Roosevelt road. Mr. Zano died Friday in the county hospital of a cerebral hemorrhage. He lived at 1444 Newberry avenue, where he conducted a curio shop and a school of magic.

St. Louis Man Who Was Freed by Kidnapers, Dies

St. Louis, Mo., Nov. 27.—(AP)—Alexander Berg, 59, St. Louis fur dealer who was kidnaped last year and later released without payment of ransom, died in a hospital here today of an infection of his right knee. Five men were sentenced to the penitentiary for kidnaping Berg. They had demanded $50,000 ransom.

QUICKEST WAY TO KNOCK A COLD

Millions Say of This Proved Way You Feel Like a New Person Almost Before You Know It

If you want quick relief from a cold, go back to first principles and use something you *know* does the business—don't start "trying" a lot of fancy ideas or remedies.

Get Hill's Cascara Quinine. A scientific formula made to do ONE THING WELL: *to knock a cold in a jiffy*, not to cure a hundred different things.

Take two tablets now. Then follow directions on box. Drink lots of water, too—that's all. Soon those mean, aching pains in head and body begin to go; the cold breaks up; poisons leave your system and you feel like a new person.

If it doesn't do that, your money back. Get a box now. Results will surprise you. Costs only a few cents.

HILL'S Cascara Quinine Compound

DEATH NOTICES

EVANS—Richard I. Evans, Nov. 26, formerly of Fort Wayne, Ind, and Detroit, Mich. Funeral services Monday, 2 p. m. at funeral home, 5200 N. Western-av., corner Foster-av. Interment Rosehill.

FARRIS—Mrs. Bettis Farris, wife of Gilbert W., sister of Mrs. Irene Tucker, Mrs. Susie Baker, Mrs. Martha Betts, Mrs. Mary Taylor, Mrs. Maud Johnson, Mrs. Mathilda Johnson, Mrs. Jean Rose and the Rev. J. B. Cook, sister-in-law of William Betts, Tommy Rose and D. W. Johnson. Funeral Tuesday, Nov. 29, at 11 a. m., at Progressive Community church, 56 E. 48th-st.

FRANZ—Minnie Franz, 7616 Prairie-av., Nov. 27, 1932, wife of the late Henry Franz, mother of Henry and Bertha Franz, sister of Mrs. Emma Richter and Henry Junker. Funeral from chapel, 63d and Harvard, Wednesday, Nov. 30 at 1 p. m. to Redeemer Lutheran church, 6430 Harvard-av. Interment at Bethania.

GOLDENBERG—George Goldenberg, suddenly, beloved husband of Elizabeth, son of Minnie and the late Noah, fond father of Mrs. Mary Goldenthal, Mrs. Ethel Press, Nathan H., James A., and Florence, brother of Harris, Joseph, David, Mrs. Ella Hirsch, Mrs. Rose Wexler, and Mrs. Esther Rosenthal. Funeral Monday, Nov. 28, at 2:30 p. m., at chapel, 7206 Stony Island-av. Interment First Rumanian cemetery, Jewish Waldheim. Omit flowers.

GREGOR—Karl E. Gregor, beloved husband of Iona, fond father of Carl Jr., beloved son of Dora Horn, brother of Henry and Mrs. Julia Brust. Funeral Tuesday, Nov. 29 at 2:30 p. m. from late residence, 1418 N. 18th-av., Melrose Park. Interment Oakridge.

HAHN—Leopold Hahn, husband of Eva. Funeral Tuesday, Nov. 29, at 2 p. m., from Home for Aged Jews, 6140 Drexel-av., to Free Sons cemetery, Waldheim.

HELIN—Edith Helin, Nov. 27, beloved daughter of M. Alfred and Olga Helin, fond sister of Mrs. Mabel Bonner and George A. Funeral services Wednesday, 2 p. m., at Ebenezer Lutheran church, corner Paulina-st. and Foster-av. Interment Memorial Park. Remains at her home, 6219 N. Maplewood-av.

HERZOG—Emma Herzog, nee Jager, widow of the late John A., and beloved mother of William J. Herzog, at the Eastern Star sanitarium at Macon, Ill. Services under the auspices of Pentalpha chapter, No. 534, O. E. S. of Evanston Ill., at funeral chapel, 929 Belmont-av., Chicago, Tuesday, at 1 p. m. Interment Waldheim.

HIERONYMUS—Adolf G. Hieronymus, Nov. 26, 1932, at his residence, 107 E. Oak-st., husband of Grace E. Hieronymus, father of Meta H. Mueller. Funeral services at Rosehill chapel, Monday, 3 p. m. Please omit flowers.

HORAK—Frank J. Horak Sr., beloved husband of Elizabeth, nee Vana; fond father of George Frank Jr., James, Elizabeth Julsen, Mae Fazel, Ann, Eleanor and Bernadette. Funeral Tuesday, Nov. 29, at 8:30 a. m. from late residence, 1710 S. Newberry-av., to St. Procopius church, 18th and Allport-sts. Interment St. Adalbert's. Member of Royal Arcanum, Prairie council, No. 870. For information call Canal 3330 or Canal 3023.

HORWICH—Isaac B. Horwich, beloved husband of Rose, fond father of Alan, Harold, and Sherman. Funeral Monday, 2 p. m., at chapel, 3125 Roosevelt-rd. Interment Jewish Waldheim. Omaha papers please copy.

KLUGE—Henry Kluge, of 5522 S. Michigan-av., beloved husband of Agnes, nee Stark, dear father of Gloria and Joy, fond brother of William, Louis, Dudley, Fred, and Oscar, and the late Alfred and George Kluge. Remains at chapel, 2157 Irving Park-blvd., corner North Leavitt-st. Notice later.

LAGEMANN—Augusta Lagemann, Nov. 27, of 1509 Wesley-av., Evanston, wife of Henry F. C. Lagemann, mother of Mrs. Minnie Witt, Mrs. Bertha Goldman, Mrs. Elsie Munda, Mrs. Helen Cunningham and Albert W. Lagemann. Funeral services Wednesday, 2 p. m., at St. John's Evangelical church, Wesley-av. and Crain-st., Evanston. Interment Memorial Park.

LEO—Mary Leo, nee Santoro, wife of the late Frank, loving mother of Mrs. Philip Ventrelli, Mrs. Nick Perrino, Margaret, Thomas, Michael, and Domenick. Funeral Wednesday, 9:15 a. m., from 5015 S. Kolin-av., to St. Richard's church. Interment Mount Carmel.

LYNCH—John Michael Lynch, husband of Eva Goodpasture Lynch, beloved son of Patrick and Nora Lynch, fond brother of Joseph, Martin, Daniel, and George. Funeral from residence, 8143 Sangamon-st., to St. Leo's church, Tuesday, Nov. 29, at 9:30 a. m. Interment Holy Sepulchre.

LYONS—John Lyons, beloved son of Bridget, and the late John, brother of Sister Mary Assumpta, Sisters of Mercy, and Mrs. Margaret Stanley. Funeral Wednesday at 9:15 a. m. from late residence, 8200 Vernon-av., to St. Clotilde church. Interment Calvary.

MANSFIELD—Josephine Mansfield, Nov. 27, 1932, of 1246 S. Grove-av., Berwyn, mother of Mrs. Chester F. Fitzgerald. Funeral Tuesday, 1 p. m., at funeral home, 318-320 N. Central-av., Austin. Interment Woodlawn.

MAUER—Richard C. Mauer, Nov. 27, beloved husband of Bertha, nee Beyer, fond father of Mrs. Mildred Wrage, grandfather of Jean and Lorraine Wrage, brother of Geo and Max Mauer. Remains at home, 3030 Palmer-sq., until noon Wednesday, Nov. 30. Services 2 p. m. at First English Evangelical church, 3062 Palmer-sq. Interment Rosehill cemetery.

McCARTHY—Jeremiah J. McCarthy, beloved husband of the late Katherine, nee Madigan, father of Anne, Frank and George McCarthy. Funeral Tuesday at 9:30 a. m. from residence, 4236 Maypole-av., to St. Mel's church. Interment Mount Carmel.

McNAMARA—Caroline A. McNamara, Nov. 25, beloved wife of Paul, mother of Robert R. and Fred E., sister of J. H. Fell of Los Angeles, Cal. Funeral Monday, at 2 p. m., from son's residence, 3920 Gilbert-av., Western Springs. Services at Forest Home cemetery chapel at 3 p. m.

MILLS—Harry Mills, 1532 Golden Gate-av., Hollywood, Cal.; Nov. 28, 1932; beloved husband of Lillian, father of Alvin, brother of Mrs. Peter Mills and Mrs. Joseph Sackheim. Funeral Tuesday, Nov. 29. Interment Hollywood.

MOORE—George E. Moore, 3452 Jacksonblvd., beloved husband of Margaret Ethel, nee O'Neill, brother of Mrs. Clara M. Gibson and Mrs. Wilda M. Jacobs. Past master of Ashlar lodge, No. 308, A. F. & A. M. Funeral services Monday, Nov. 28, 2 p. m., at Olivet Methodist Episcopal church, 4158 W. Adams-st. Interment Forest Home cemetery.

NOLAN—Mary E. Nolan, nee Conroy, Nov. 25, beloved wife of the late Edward Nolan, sister of Charles Conroy. Funeral from residence, 7241 St. Lawrence-av. Tuesday 9 a. m. to St. Columbanus church. Interment Mount Carmel.

PARRISH—Walter Parish, son of Mr. and Mrs. William Parrish. Funeral notice later.

RAUENBEKLER — Katherine Rauenbekler, nee Lanigan, beloved mother of Mrs. W. K. Sanderson and Mrs. J. E. Kenny of La Grange, sister of Mrs. Keough of Winters, Wis., and Martin Lanigan of Ottawa, Ill. Funral Tuesday, 9:30 a. m. from late residence, 219 S. Spring-av., La Grange to St. Francis Xavier church. Interment La Grange cemetery. Ottawa, Ill., papers please copy.

SENSIBAUGH—Minerva Sensibaugh, Nov. 26, 1932, of 1204 E. 47th-st. Remains at chapel, 415 W. 63d-st. Funeral Monday, 7 p. m. Interment Syracuse, Ind.

SHERIDAN—James Sheridan, beloved brother of Mrs. Margaret Gallagher of 5703 Aberdeen-st. and the late Ann Golden. Funeral Tuesday, at 9 a. m., from funeral home, 5438 S. Halsted-st., to Visitation church. Interment Mount Olivet. Yards 100E.

SMART—Helen D. Smart, Nov. 26, 1932, beloved wife of the late William, fond mother of Hugh, sister of Mrs. Alma Clemit. Funeral Tuesday at 2 p. m. at chapel, 929 Belmont-av.

STAFFORD—Henry Stafford, beloved husband of May, father of Robert R. In state at chapel, 4543 Ravenswood-av. Services Ravenswood M. E. church, Sunnyside and Hermitage-avs., Tuesday, Nov. 29, 1932, 2 p. m. Interment Rosehill.

STEGER—John L. Steger, late of 1112 N. Central-av., beloved son of the late John and Barbara, nee Wirtz, fond brother of Robert J. and Fred W. Steger. Funeral Tuesday, Nov. 29, at 9 a. m. from funeral home, 5350 W. North-av., to St. Angela's church. Interment St. Boniface. Member of Admiral Schley camp, Spanish-American War Veterans, Merrimac 9890.

SULLIVAN—Thomas E. Sullivan, in his 91st year; beloved husband of the late Mary A., father of Dr. Eugene C. Sullivan of Corning, N. Y.; Grey, Clara G. Sullivan, Mrs. Harry E. Eldridge, and the late Percy Sullivan, brother of Ella C. Sullivan. Funeral from residence of his son, Grey Sullivan, 3260 Lake Shore-dr., Monday, Nov. 28, at 10:30 a. m., to Our Lady of Mount Carmel church.

ZAK—Mary Zak, beloved wife of Peter Zak, fond mother of Joseph, Michael, Anton, John, and Paul Zak, Sophie Zizek, and Anna Hahn, grandmother of June Zizek and Kenneth Zak. Funeral from chapel, 3601 Diversey-pkwy., to St. Hyacinth church, 9 a. m., Tuesday, Nov. 29. Interment St. Adalbert's.

DEATH NOTICES

Fraternal Notices.

CHICAGO STEREOTYPERS' UNION, NO. 4—James Brett Remains at chapel, 2346 W. Madison-st., until Tuesday morning, Nov. 29, when body will be shipped to Minneapolis, Minn., for burial

Clotilde Patterns Are Designed By Experts for Tribune Readers

Chicago Daily Tribune
THE WORLD'S GREATEST NEWSPAPER

Mae Tinee Reviews New Films as They Reach Chicago Screens

MONDAY, NOVEMBER 28, 1932. ** 15

The Victorians Get Attention in New Books

Wingfield-Stratford Wins Praise Again.

"The Victorian Sunset," by Esme Wingfield-Stratford. [Morrow.] Published today.

"The Great Victorians," edited by H. J. and Hugh Massingham. [Doubleday-Doran.]

ESME Wingfield-Stratford, upon the publication of "Those Earnest Victorians" several years ago received the plaudits of critics here and abroad. The book was considered one of the really interesting and penetrating studies of the early Victorian age.

Now the same author in "The Victorian Sunset" continues his story from 1870 down to the beginning of the twentieth century. "If we had to select a point of time by which we could date the passing of the great Victorian age," he writes, "it would be that in which Dickens dropped in a mortal swoon from his place at the dinner table on the 6th of June 1870. . . . By 1879 the stately edifice of Victorian achievement stood practically complete, and, if every work of creative genius subsequent to that time were to be blotted out of memory, our estimate of the most eminent Victorians would be substantially what it is today."

"The Victorian Sunset" is divided into four parts, the first a sort of historical prelude, the second an interpretation of the spirit of the '70s in England, the third the '80s, and the fourth the '90s. The chapters, dealing with a great variety of subjects that are manifestations of the Victorian spirit, are very short, but done with a vividness and penetration that are memorable in such short space.

Mr. Wingfield-Stratford characterizes each age in his brilliant and analytical chapters. In each part of the book the author discusses the relations between men and women, the social and political attitudes of all classes of people, the developments in the fields of art, literature, and science, and the changing social customs and habits.

It becomes increasingly apparent that the gay and lighthearted last decades of the Victorian era were cast over by the shadow of bloodless social revolution. The standards of early Victorianism had long since perished in these last years of her majesty's reign; the old foundations were crumbling and rotted to the core, but it was the dawn of a new century before a new social and moral structure could be built.

A fascinating companion volume to Mr. Wingfield-Stratford's analysis of the Victorian age is "The Great Victorians." Many of the great figures presented in this volume lived long after 1870, the height of Victorian culture, but their flowering for the most part came when Victorianism bloomed most magnificently. The editors of this book have sought to obtain as wide a diversity in interpretation as possible from modern contemporary commentators. They have selected from the brilliant gallery of Victorian figures a list that fairly and typically represents the spirit of each field of human endeavor.

Charles Morgan writes of that strange and enigmatic figure, Emily Bronte, with sympathy and understanding, if not with originality; Sackville-West gives a womanly and wise view of the solid, moral, and mature genius, George Eliot. G. K. Chesterton, with his usual acumen enhanced by humor, presents the character of Charles Dickens, who never knew just what sort of writing he could do best.

Rebecca West, who rarely errs in her critical estimates, no matter what the subject or theme, is represented in "The Great Victorians" by a characteristically penetrating analysis of Charlotte Bronte. T. M. Tomlinson studies Robert Louis Stevenson; H. J. Laski evaluates Robert Peer; the brilliant Harold Nicolson appropriately estimates Lord Palmerston. Sylva Norman writes of Thomas Hardy and, in the second part of the essay, includes personal reminiscences of Edmund Blunden.

Frank Swinnerton interprets William Makepeace Thackeray, J. Middleton Murry writes of William Morris, Hugh Walpole of Anthony Trollope, and Lascelles Abercrombie of Robert Browning. There are altogether forty Victorian personalities evaluated in this book, and, although all of the evaluations are not original, they are interesting and brilliant, precise pen portraits.

M. D.

* *

Polling Place

Wait till the SUN shines, SCREEN STAR,
And the VOTES come ROLLING in,
You'll be a screen's "First Lady"
SURE—as sin—
Down FAME'S bright LANE you'll WANDER
NEVERMORE to SIGH
When you have WON this CONTEST
BYE and BYE.

[With apologies to Nellie.]

Greta Garbo....1,363	Jean Harlow.... 316
Joan Crawford..1,122	Marlene Dietrich 222
Barbara Stanwyck 975	Kay Francis.... 193
Constance Bennett 430	Janet Gaynor... 184
Norma Shearer. 329	Irene Dunne.....181

"FIRST LADY OF THE MOVIES" BALLOT

MAIL THIS TO MAE TINEE TODAY!
Chicago Tribune, Tribune Tower, Chicago, Ill.

My favorite woman screen player is.....

My name.....

City ..... State .....

NOTE: Paste this on a 1c post card if you wish! For complete details see the Sunday Roto Section.

Engaged

MISS EDITH BULLEN.
[Malcolm Balfour Photo.]

Announcement is made of the engagement of Miss Bullen, daughter of John Bullen of the Homestead hotel Evanston, to Samuel George Credon, son of Mrs. Gwendolyn Credon of Evanston. No date has been set for the wedding.

MINUTE MYSTERY CAN YOU SOLVE IT? BY H. A. RIDLEY

Dr. Fordney is professor of criminology at a famous university. His advice is often sought by the police of many cities when confronted with particularly baffling cases. This problem has been taken from his casebook covering hundreds of criminal investigations.

Try your wits on it! It takes but ONE MINUTE to read! Every fact and every clew necessary to its solution are in the story itself—and there is only one answer. How good a detective are you?

AN ALMOST PERFECT ALIBI.

"The Patrie case disclosed some ingenuity, Kelley," remarked Prof. Fordney to his old friend.

"Sunday night Patrie was known to have threatened Ellison and Monday night Ellison was murdered.

"Both men are sort of 'gentlemen farmers.' A bitter enmity existed because of a dispute over their adjoining properties.

"Patrie's alibi was that he left his house Monday evening at 7 p. m., walked a mile north to inspect a new house he was building and walked back again. The time of the murder was definitely established; if Patrie's alibi were true, he couldn't have committed it.

"Fortunately, the footprints of his walk, all the way and back, were plainly visible. They were apparently made by brand new shoes. I took plaster impressions and compared them with all of Patrie's shoes. I found a new pair which corresponded identically. His housekeeper said he had worn them for the first time Monday night. She had noticed them on his feet when he left the house and Tuesday morning he had given them to her to have cleaned. They were covered with mud.

"However, Emmy, a servant, insisted she saw Patrie rowing south on the river at the time he claimed he was walking north. While a person can easily be mistaken her insistence set me thinking. A little thought and it occurred to me how Patrie must have managed it.

"I discovered without difficulty where he'd purchased the shoes. Had he been a bit more clever he'd have gotten away with this murder."

"Nice work, Joe," complimented Kelley. "I see where he got life."

WHAT DEDUCTION GAVE FORDNEY THE CLEW THAT BROKE PATRIE'S ALIBI?

[Solution on page 27.]

How to Keep Health on 25 Cents a Day Shown at Y. W. Week

How Chicago women whose incomes have almost hit the vanishing point may still live and keep healthy on as little as 25 cents a day will be demonstrated during the "Health Week" to be held at Central branch Y. W. C. A., 59 East Monroe street, starting today.

Health week is under the auspices of the health education department of the Y. W. C. A., assisted by nutrition experts from the faculty of the University of Chicago. Mrs. Oscar Hayward is chairman of the health education department and Mrs. Carmen McFarland, director.

Every day from 4 to 9 o'clock there will be exhibits of food and demonstrations by the experts to show how the maximum of nourishment may be gained in the preparation of meals at the minimum of expense.

Lectures on the subjects of health, food and recreation will be given each evening.

Gift Lingerie for Christmas Sure to Please

Two New Colors Are Hits of the Season.

BY RHEA SEEGER.

ONLY the most seductive adjectives can be used for describing the new lingerie that is being folded and refolded in rustling reams of tissue paper in all the shops.

Christmas lingerie, the colorful kind, makes the average female positively swoon with proper appreciation . . . the sheer misty chiffons . . . ninons . . . delicate cobwebby laces swirling around the edges that contrast flesh, peach, and other colors equally well.

There are two brand new colors that are simply luscious . . . a rosy, raspberry red that some one has called "Spanish rose," and if roses in Spain bloom with such a delectable rosy abandon, the tourist tickets to that land of castanet should be all sold out in less time than it takes to tell.

This rose colored lingerie is fabulously alluring . . . wait till you see the fitted, lace yoked nightgowns, the long flared skirt with exquisitely rolled hem, the skillfully fashioned bodice top that is made almost entirely of incredibly thin and lovely lace of the shade called bistre.

The front neckline is square with the design of the lace encrusted over the chiffon. The back neckline or deep V backline is also outlined with the same sepian tinted lace and half way up the back two infinitesimal shoe string size straps hold the two lacey back sections in place.

You can buy audaciously eye filling combinations and French panties of the same delectable rose chiffon . . . filmy lace encrusted wisps that are the most gorgeous unmentionables any acquisitive Christmas gift collector ever Oh-ed and Ah-ed about. If this color seems a bit too rosy for daily use, you can hoard it for specially blue days. Any down hearted dismal soul would bloom riotously with such good looking underlayers, out of sight, but certainly not out of mind. The rosy red chiffon nightgown can be worn as a slip or underdress for the clinging chiffon velvet hostess gowns of the same color, which are without any argument quite the most glamorous velvet creations that have ever hung over a hanger.

In the same secluded nook where these Spanish rose temptations are to be found are the newly unpacked pieces of lingerie of the new lingerie white . . . opalescent cloudlike mists of chiffon with a perfect name of "moonstone white." The stuff looks fragile, misty, and as delicate as the shimmer of moonlight, when you hold them in your hands, but what this new white tint does for you after you slip it over your shoulders and fasten it smoothly over your hips is something to babble poetically over. These nightgowns, combinations, and panties made of this superlovely tint of white are practically indescribable. Lace just as thin as a shadow and just as alluring is used for top banding and edgings, lace that is the same pearl luster or tint as the moonstone white of the ninon and chiffon.

New "moonstone white" nightgowns are as demure and interesting as the new formal evening gowns and dance frocks . . . they have demurely puffed, very short sleeves, high waistlines, quantities of old fashioned ruchings, and lace trimmed ruffles. They are very long and full skirted, but you can buy some lavishly lace trimmed creations that are all lace from shoulder to waistline and the skirt is of gossamer chiffon or ninon.

While these two new colors will keep you gasping, the low price marks on all the collections of Christmas lingerie will start you shopping at once, completely satisfied with your good shopping luck!

* *

Clothes Speak Louder than Many Posters

BY ANTOINETTE DONNELLY

Out of the recent election comes to my ears a tale that indicates that good works are an excellent thing in woman; an unblemished public record, ditto; a tremendous capacity for accomplishment, advantageous—BUT a smart get-up nothing to be ignored in a national office seeking hour.

The candidate, a super-conscientious public servant, has relegated clothes to a position of no importance, as it were. There came up the question of money for posters admonishing all good citizens to vote for Miss X, we shall call her.

"Three hundred for posters—and nothing for clothes?" ruminated her political backers.

"The principle is wrong," they volunteered. "Better three hundred for clothes and nothing for posters."

So the poster money was converted into sartorial benents and the lady rode to victory.

We're not saying 'twas the clothes that rode her there. BUT the fact that a male body saw the value of female decorativeness and urged it over campaign plaudits in poster form means something, you'll agree.

Now this business of dress is not one of the generally neglected concerns of our sex. Most of us spend, according to our income, fairly lavishly on clothes. But what brings up this subject today is the reminder I'm a friend who never appeared so well dressed as she does today and who is doing it on one-fifth and less of other and riper spending days. Which accomplishment she attributes to her new system of planning and budgeting new system of planning and budgeting.

No more willy-nilly buying—a hat with nothing to go with it; shoes that don't belong; frocks that have neither need nor occasion to justify that crazy buying urge. A bag, neither daytime nor evening; a color that should never have been chosen.

Now there's plan; there's shopping for value;

Children Enjoy Junior League Play

[TRIBUNE Photo.]

Suzanne Green, Joan Gambrill, and Jane McBride (left to right) were among the most interested members of the audience at one of the Junior League Children's theater performances of "The Secret gardener. The last performance of the day, which has been presented on Saturday mornings at 10:30 o'clock at the Playhouse, will be given on Dec. 10.

Miss Mickunas Top Soprano of Some Seasons

Quality of Voice Attracts Attention.

BY EDWARD MOORE.

With only a small amount of advance publicity, Emily Mickunas came into the city—they say from Philadelphia—to give a song recital at the Eighth Street theater yesterday. With more of a preliminary blare, or better, with a few more appearances, she might easily become a well known figure in music, for she is by all odds the best coloratura soprano heard here in a number of seasons.

Technically she has developed to the point where she can sing "Una voce poca fa" from "The Barber of Seville" and the Bell song from "Lakme" with all their glitter of runs and flourishes.

Other singers have done these and will continue to do them. Where Miss Mickunas excels is in a superlatively lovely quality of voice, a quality with the sparkling bead of vitality in it, that beautifies on its own behalf every phrase that she sings. Pergolesi's "Nina," for example, becomes a quite different work when it is projected by her voice.

One of her groups consisted of Lithuanian songs. The rest were more or less conventional excerpts from the coloratura répertoire. She was assisted by Philip Warner, accompanist and solo pianist.

Frieda Brim's second piano recital at Kimball hall yesterday afternoon went a considerable way in the direction of increasing the favorable opinion formed at her first. The first was planned to display a young girl with a striking technical development. Yesterday's program displayed a musician. She is both. Any one who can play the Bach Fugue in A minor of the Liszt transcription and the Beethoven Sonata in D minor with understanding has gone beneath the surface.

She included a few display pieces, Rachmaninoff's rewriting of Rimsky-Korsakoff's "Flight of the Bumble Bee" and Liszt's of Paganini's "Campanella" among them, but the pieces named above, together with a group by Chopin and another by Scriabin were contributions of important music.

* *

Vassar President Will Address Club Tomorrow

President Henry Noble MacCracken of Vassar college will be the guest of honor at a dinner to be given tomorrow evening by the Chicago Vassar club at the International house of the University of Chicago. He will speak on "Frontiers and Ideas."

* *

Committee Tea.

Mrs. Joseph Wolf, co-chairman with Mrs. C. K. Corsant of the Deborah Boys club fête to be held Dec. 3 at the Congress hotel, will be hostess at a tea for fifty members of the fête committee tomorrow afternoon at the Congress hotel.

"Rock-a-Bye" Has Its Points, but Seems Forced

"ROCK-A-BYE."

Produced by R. K. O.
Directed by George Cukor.
Presented at the Palace theater.

THE CAST.

Judy Carrol	Constance Bennett
De Sola	Paul Lukas
Jake Fell	Joel McCrea
Snooks	Jobyna Howland
NDistrict attorney	Charles Middleton
Commissioner Howard	Walter Pidgeon
Lilly Bet	June Filmer
Mrs. Fell	Virginia Hammond
Jimmie Dunn	Walter Catlett
Brida	Clara Blandick

By Mae Tinée.

Good Morning!

This is the picture that Gloria Swanson wanted and Constance Bennett got. When Gloria sees it she'll purr.

It's all so forced. Beautifully staged and costumed, excellently photographed and, in many instances, spendidly acted, it still, to my way of thinking, is a labored, synthetic affair that never once hits a true keynote.

The story told is of Judy Carrol, actress. Something is all wrong with Judy's stars or else she doesn't know her numerology. Every jar of jam her eager fingers reach for, no matter how innocently, topples over on her, leaving her a mess in the eyes of the world.

In her struggle upward from the gutter of sorts where she spent her childhood days, Judy has dragged her gin loving mamma with her. [Gin loving mamma realistically portrayed by clever Jobyna Howland.] And by mamma she sticks to the bitter end, which is, in truth, just that.

Perhaps her adoring manager's words, "Judy, you are a very great lady!" recompense her for the loss of the man she has just sent back to his wife and new born babe, but, in sooth, I fear not.

Miss Bennett's performance is difficult to analyze. It is workmanlike. It is appealing. But, for me, it had the Chatterton failing of too obvious calculation. Even the undoubted wistfulness in the heroine's lovely eyes seems mirror perfect. The lady wears gorgeous clothes, but should shun like poison the backless evening gowns she effects.

Joel McCrea qualifies as the ardent-young-playwright-about-to-get-a-divorce, who is the grand passion of Judy's life. Paul Lukas is properly self-effacing and artistic as the man who makes three a crowd. June Filmer is a darling as the child the stern orphanage authorities won't let Judy adopt because—well, because . . .

Dialogue, like situations, strives desperately for effect. Direction was earnest but not brilliant.

And now, I guess, I've told you enough to enable you to sum "Rock-a-bye" up for yourselves.

See you tomorrow!

(Everything's going to be all right.)

Concert Today.

Mrs. Holman D. Pettibone will open her residence at 698 Blackthorn road, Winnetka, this afternoon for a concert by the active members of the Lake View Musical society. Mrs. Herbert Allen Seymour is president of the society.

Ines de Soriano Will Be Bride at Small Wedding Wednesday

Cable Discloses Plans for Church Ceremony at Biarritz; Only Families Will Attend Luncheon.

BY JUDITH CASS.

A CABLE from Paris informs us that the marriage on Wednesday of Ines de Soriano, daughter of Marquis and Marquise de Ivanrey of Spain [the former Italia Blair of Chicago] to Gonzalo de la Gandara, son of the Marquis and Marquise de la Gandara, will be a very small and simple ceremony.

The marriage is to be solemnized at 11:30 o'clock at St. Martin's church in Biarritz. There will be no reception following the service, but the immediate families will attend a wedding luncheon at Villa Ines, the De Ivanrey residence.

The only Chicago relative present will be Mrs. Chauncey J. Blair, the bride's maternal grandmother, who has been in Geneva, Switzerland, for several years.

While the wedding is to be a small one, it no doubt will be impressive and picturesque, with the dashing Ines wearing the conventional white satin gown with a long train, and her two attendants in green chiffon dresses with short brown velvet jackets and small brown velvet hats. The bride's mother is to wear red velvet, which should be immensely becoming to her Spanish type of beauty.

The bride and bridegroom plan to travel around the world on their honeymoon, after which they will return to Biarritz pending a decision about their permanent residence.

Miss De Soriano made her debut in Chicago at the Casino in 1928. Her husband-to-be was a cavalry officer in Spain during the monarchy and happened to be guarding the palace that night in April, 1931, when King Alfonso fled.

Longmeadow Hunt Closes Season.

As the climax to a very successful season, the master of the Longmeadow hunt, Col. Albert E. Peirce, and Mrs. Peirce gave a gay hunt breakfast at their Winentka residence on Saturday following the morning run. The guests included members of the field who have ridden through the season and wives and children who have ridden through at least one hunt.

A week ago Saturday night the Longmeadow Hunt club gave a much larger party—a dinner dance for the landowners and farmers over whose property they ride during the hunting season. It was held at the Sunset Ridge Golf club and more than 300 guests took part in a jolly program of hunting songs, movies, and dancing. Clark J. Lawrence, president of the club, was toastmaster, and Ernest R. Ballard, in the absence of Col. Peirce, made the address of the evening.

A quartet of last year's debutantes who have had the happy thought of entertaining for four of their close friends among the buds of this season are Miss Betty Brown, Miss Jane Brooks, Miss Eleanor Wheeler and Miss Paula Uihlein.

They are planning to give a dinner dance on Dec. 21 at the Blackstone hotel for Miss Jean Schweppe, Miss Mary Reed, Miss Marie Swift, and Miss Marjorie Goodman, and we'll venture to wager it will be one of the gayest debutante parties of the season, as all four of the youthful hostesses were entertained so much last winter that they should have a pretty good idea of how to give the sort of party that debutantes enjoy best.

Miss Brown, by the way, left the

[Continued on page 17, column 1.]

A Job a Day

Every little improvement we give our home right now helps us—and the other fellow, too.

Choosing appropriate fireplace equipment for the holidays and all winter is a delightful task, the more delightful because of the wealth of appealing accessories available. Lovely screens are a necessity, fire lighters give a quaint and homely touch, festive dust pans have their place, as have poker, shovel and tongs. As for andirons, they grow handsomer each year, guarding as they do the leaping flames which gleam perhaps with varicolored lights from sundry powders and crystals. And since it is so easily possible, fireside equipment should conform to room style and hearth size.

Ellen Grace Blanche Katherine Jude Rachel Doris Anna Lois nor Florence th Dorothy ara Elizabeth ine Mildred

Snowy White, Fine IRISH LINEN 'Kerchiefs

Daintily Embroidered with Names

Over 80 Personal Names for Selection

6 for 39c

In Ribbon Tied Gift Box

For a charming gift that will show true thoughtfulness—choose these lovely handkerchiefs of fine real Irish linen . . . beautifully embroidered with hand-loom "autographs." Exquisitely neat hemstitched edges. Choose from 83 popular names—including "Mother" and "Grandma." Of course, they'll look as if they were specially made to order! This special offer at Sears saves you about 2-3 of the price you would expect to pay. Packed 6 in ribbon tied box, 39c.

At All 5 Sears Stores and Becker-Ryan's.

Sears

SEARS, ROEBUCK AND CO.

NORTH 1900 Lawrence Ave. at Winchester Ave. | WEST Homan Ave. at Arthington St. | STATE-LOOP State-Van Buren and Congress Sts. | SOUTHWEST Western Avenue at 62nd Street | SOUTH East 79th St. at Kenwood | BECKER-RYAN & Co. Halsted at 63rd Street

BARTER AND SAIL

By HENRY C. ROWLAND

SYNOPSIS.

Capt. Henry White plans to sail his four master ship, the Abigail White, in search of a ship filled with pearl oysters sunk by a French captain before the world war in a lagoon in a South sea island. Arlette Mordecai, the French captain's granddaughter, has brought him complete instructions for finding the ship. Arlette is accompanied by an English woman of title, Mrs. Modwyn as chaperone. In his crew is Adam Eddy, an enemingled engineer; Roberts Millbank, and Peter Cavan. Roberts's father died after his bank failed and Peter was his trusted employe. Henry Shepard, backer of the venture, plans to fill the boat with a cargo of his own choosing and stop at certain ports to trade cargoes.

INSTALLMENT VII.

A YANKEE INDIVIDUALIST.

Peter had often admired four masted schooners from a distance, finding them picturesque and impressive. But this was the first time he had been aboard one, and he looked round the deck and aloft bewildered and dismayed.

He asked the captain: "Do you mean to say that you can handle this great vessel with a crew of six, sir?"

"That's all there were when I brought her up from Turk's island last voyage; in the dead o-winter with a load of salt. Two of 'em ailin', at that. Hookworm."

Peter looked at a sail that had been hauled on deck for bending. Linoleum carpet would be easier to handle, he thought. It occurred to him that if a loose bight of this sail were to flop down on a man's head it would cure him of hookworm, or whatever else he might have. His trouble would

There came a hail from the wharf.

be a broken neck. Staring at the huge sheaves through which the halliards led, it seemed as if a full crew would be needed to hoist one of them alone, without the enormous spar that was the gaff, to say nothing of the sail. As for the sheet ropes, he would have said that if wet and stiff it would tax the strength of a gorilla merely to coil one down.

The captain smiled. "We go at it different from aboard a thirty foot sail boat. All engine power. Same way that it's easier to put a ton safe in an office on the tenth story of a skyscraper than a heavy trunk on the third one of a boardin' house."

"What if you have to reef?"

"Seldom do. We drop a sail or two entirely, then if it gets too bad, heave to."

Adam said cheerfully: "Take a slant at the chain cable, Peter. Getting it in is one of our field day sports."

But Peter was getting the idea. "Why not? It takes only two men to haul a freight train up a long grade." His heart began to lift as he looked up at the tall spars. "She's a grand ship."

"Grander than we need," said Capt. Hiram, "but the point is we've got her. Does seem, though, like taking a ten ton truck to go to town after a dozen eggs."

He showed them into the after cabin house. As aboard all the more recent vessels of this type the accommodations were spacious and modern, rooms paneled in bird's-eye maple or walnut with mahogany trimmings; a large bathroom and a smaller one with latest accessories; real house beds bolted to the deck; handsome solid furniture and all the place admirably aired and lighted and heated and equipped with screen doors and electric fans. The house was like a new built one plan modern shore cottage even to pantry and kitchenette, but its weight of material would have built half a dozen such dwellings.

Capt. Hiram said: "I thought I had a bargain when I bought this one new at Bath for $100,000, right after the war. She has slowly ruined me. Nobody would give me a thousand dollars for her today. And now Henery has the nerve to say that we're going to take her out and make money with her."

"Let's hope he's right, sir," Adam said.

"You heard him going on last night about there being no sense nor sanity in the President's setting a national Thanksgiving day when the worst thing could happen the country was bumper crops of everything and all hands of our population working dawn to dark. Henery claimed it ought really be a day of national lamentation and the flags half masted when the cleanup showed Mother Nature and all the husbandmen to have been bountiful and industrious."

There came a hail from the wharf. Capt. Hiram glanced that way and said dryly: "Funny how women seem to cotton to cranks. There's Henery been showin' them through his cold storage plant. It's chock-a-block with mackerel he first slack salted, then iced when everybody else was heavin' 'em overboard. No wonder his relatives get worried."

The four masted schooner Abigail White, named after Capt. Hiram's mother, was moored bow and stern a cable's length off Henery's old fish and cold storage wharf, an ancient but heavy structure built for the berthing of granite carriers. Adam got into a launch alongside and went over to bring the others aboard.

Mr. Henry Sheppard looked his character of whimsical Yankee individualist whose mind worked with no reference to prevailing opinions unless perhaps conversely. The success of his various past ventures might be ascribed to fool's luck or a sort of inspirational vision for opportunity, as one saw fit. He was big framed, powerful but lean, and his mild clean shaven face would have reminded the old time theatergoer of Joseph Jefferson.

He said to the captain:

"Hiram, we got to heave up and breast in 'longside."

"What for . . . ?"

"I got some more stuff to set aboard."

"What kind, Henery?"

"Mixed cargo. 'Twon't cost you no more to lay to my wharf. I fixed it. Let's go over there. I see you got steam. . . ." He looked at a whisp of vapor, forward.

"Yes, sir," Adam said. "I fired up the donkey to drag out the sails. . . ."

"Well, the tide'll be comin' for another hour, and that's time enough. You heave short 'n' I'll shunt you over, come high water. Buoy that kedge astarn, 'n' we'll pick her up and set her aboard. Guess we best start."

"There's an eddy here at slack water," said the captain. "She's too big a vessel for you to try to shove into the wharf with that pushee-pullee of yours, Henery. Best take a bow line over and I'll let her swing on the kedge."

"Jess's you like, Hiram."

Ladybird came out of the cabin door. "You Yankee sail masters do yourselves well. Rate more space and comfort than a royal navy admiral. Better pay, too, I fancy."

"When we get it," said the captain.

Roberta, behind her, asked: "Who else lives in this penthouse?"

"The mate, and the steward billets in the small room off the pantry."

"Look here, captain, when do you sign me on for mate?" Ladybird asked.

"What about seamanship and the handling of gear?"

"Phff."

"Come slack water, we aim to breast in to the wharf. Then I'll see how good you are."

"Aye, aye, sir." Her voice was cool, as usual. Peter wondered how much of this was bluff.

[Copyright: 1932: By Henry C. Rowland.]

[Continued tomorrow.]

DORIS BLAKE ANSWERS

It Would Be Time Wasted.

"Dear Miss Blake: My friend broke off with me but claims he has no reason. I still love him. How can I win him back? INNIE."

I wouldn't even try if he's one of those boys who have to have variety.

She's Just Temperamental.

"Dear Miss Blake: One day my girl acts as if I were the only boy in the world, while the next day she is very rude. What does that mean? DICK."

A temperamental young miss, but don't let her get away with her rude ways.

BEAUTY ANSWERS

BY ANTOINETTE DONNELLY.

G. S.: THOSE ARE GOOSE PIMPLES which can be obliterated by bathing with lukewarm water and a bland soap. Use a complexion brush and produce enough friction to make the skin glow. Turn on the cold shower. Finish by rubbing a good cream or oil into the skin.

CHICK: THE ONLY WAY YOU can improve the flat hip line is to put on some weight in order to give the hips the desired roundness. Send a self-addressed, stamped envelope for my weight gaining booklet, please.

GASOLINE ALLEY—TOKEN OF APPRECIATION

Wally Reid Jr. Makes Bow as Movie Player

BY GEORGE SHAFFER.

[Chicago Tribune Press Service.]

Hollywood, Cal., Nov. 27.—Wallace Reid Jr., who now is playing in pictures, looks so much like his late father that film people who knew Wally Reid in his heyday sometimes catch their breath when they meet the son on a set. Same dimples, blond hair, profile and rounded chin and all.

Young Reid has just finished his first film, "The Roaring Strain," an important film for Willis Kent, with an auto racing background. He is 16 years old. Like his father, the kid is an intuitive mechanic; when his mother, Dorothy Davenport Reid, led the inquiring visitor to talk to the youth, Wally Jr. was found under an automobile. "I take it down and put it together again every month," Reid explained, as he made two little smudges into one big one with his thumb on one cheek.

The boy's mother has a longer career of successes as a woman picture director than any other member of her sex, but is not active at this time.

There's a tiny, bright eyed Japanese tot named Philip Horimoto, who's been stealing scenes in "Madam Butterfly." Told by Director Gering to look out a window of the set and imagine he sees a big vessel coming in, bearing his father on it, the child looked out—toward the blank wall of the sound stage—and with his eyes shining, and excitement quivering in his voice, said, "O, see the big ship. O, what a pretty ship. My daddy is coming home on it."

Only half the speech in the dialogue, but the director thought it was great and let it all stay in the accepted sound version. Some of the youngster's other "ad lib" touches have been allowed to stay in the completed sequences at Paramount, too. Little Philip, an American by birth but a Japanese by blood, is not yet three years old, and plays the part of the child who was born to the Japanese girl by an American ship officer.

Film Time Table

Feature pictures are scheduled as follows at first run houses today:

APOLLO—P. M.: 2:30, 8:30.

CASTLE—A. M.: 9, 10:36, 11:46. P. M.: 1, 2:30, 3:40, 5, 6:30, 7:40, 9:16, 10:46.

CHICAGO—A. M.: 10:30. P. M.: 1:16, 3:55, 5:15, 7:55, 10:30.

ORIENTAL—A. M.: 11:10. P. M.: 1:46, 4:15, 6:36, 8:55, 9:46.

McVICKER'S—A. M.: 9:05, 11. P. M.: 12:55, 2:50, 4:45, 6:40, 8:35, 10:30.

PALACE—A. M.: 12. P. M.: 1:31, 4:02, 6:33, 8:07, 11:56. (Approximately.)

ROOSEVELT—A. M.: 9:25, 11:20. P. M.: 1:15, 3:10, 5:05, 6:55, 8:50, 10:45.

STATE-LAKE—A. M.: 11. P. M.: 2:06, 5:12, 8:18, 11:14.

UNITED ARTISTS—A. M.: 9:30, 11:46. P. M.: 1:45, 3:55, 6:05, 8:15, 10:25.

Five Out of Six Married Pairs Stay That Way

BY DORIS BLAKE.

"Do you know any married persons who are happy together? Couples who after a short time do not spend their lives quarreling? Perhaps you do! I don't! And please don't imagine you have a monopoly on friends. What puzzles me is that where there is a party of single persons it's a congenial gathering with little or no squabbling. You can pick a married pair out in ten seconds—especially if things don't go just right with either of them. What a married system! What a system? NEMO."

Yes, "Nemo," I'm going to disappoint you. I know married persons who are happy together. True, I, too, know a number who are not—who, as you say, spend their time picking on each other and making faces at life generally. But you and I, "Nemo," talk about the quarreling pair. They furnish us with meaty gossip, speculation, a chance to exploit our private views on what people should do and what they should not do.

The happy ones we neglect, mainly because we can't put in our little oar of advice or criticism. They do not give us a chance to expand in a superior way. But they are there, just the same. Five of the six of the married pairs aren't getting divorces, you know. They're getting along, somehow. Maybe to you and to me some of them aren't offering pictures of story book bliss, but they're sticking to it.

So these couples who stick to the fireside must find something there that pessimistically inclined observers do not see. And that's where folk are wrong in condemning marriage as a place of purgatory where souls must suffer just because they are married.

So there's no use going sour on the institution because of it or them. Their manners could stand improvement, it's true. Their loyalty to each other could stand better public exhibitions, but the fact remains that they're not seeking separations, so there must be something about the old game that is worth while, after all.

A FRIEND IN NEED

BY SALLY JOY BROWN.

Pitiful Plea for Help.

"I am a widow, out of work and with no family to help me. I am badly in need of winter clothing and can't buy it. Do you think some one would have a coat, dress, and underwear, size 54 or 56, to give me?

"MRS. K. A."

Clothing given to this woman now would relieve her of much anxiety and would insure warmth for her during the cold weather. Have you any in her size which you are planning to discard?

MOTION PICTURES DOWNTOWN

—TOMORROW—
THE WORLD FAMOUS SLEUTH PITTING HIS WITS AGAINST MODERN FIENDS!

Battling criminals—risking his life—perilling his love! The greatest mystery adventures brought up to date in—

"SHERLOCK HOLMES"

Fox Film Thriller with
CLIVE BROOK
MIRIAM JORDAN
ERNEST TORRENCE

Come — thrill to the exploits of Conan Doyle's master detective.

BALABAN & KATZ

UNITED ARTISTS RANDOLPH at DEARBORN

MOTION PICTURES DOWNTOWN

RKO GOLDEN JUBILEE CELEBRATION SHOWS

PALACE
Always A BETTER SHOW AT RKO THEATERS
SHE'S GLORIOUS!
CONSTANCE BENNETT
JOEL McCREA
PAUL LUKAS in
"ROCK-A-BYE"
RKO-Radio Picture
Love Was Her Life She Fought and Won
35c 10:45 to 2
Stage—RKO Vaudeville
Magnetic Song-Comedienne
MOLLY PICON
Chicago's Radio Song-Star
ARTHUR JARRETT
JOE MORRIS & CO.
Stone & Gibbons, Uyeno Japs
BUY RKO THRIFT BOOKS YOU SAVE 10%

STATE-LAKE
RKO RADIO STAGE SHOW
(Opens 10:30 A. M.)
Chicago's Own Air Celebrities
EDDIE and RALPH SISTERS of the SKILLET
EARL HINES AND ORCH.
DAPHNE POLLARD
Screen's Madcap
HARRY SAVOY
4 Emerald Sisters
35c to 2 50c 6:30
RADIO ROMANCE ON SCREEN
"Ayres best is a long time" —News
"Okay, AMERICA"
Universal Picture with
LEW AYRES
Maureen O'Sullivan & Great Cast

WEIRD-EXOTIC MELODRAMA
3rd Record Smashing Week
GOONA-GOONA
The Most Fascinating Beauty of All Bali
CASTLE
STATE AT MADISON

Censor Board said . . . NO
Police Comm. said . . . YES
A Momentous Screen Drama
"THE LAST MILE"
First Time in Chicago
. . . Mightier Than the Play
CINEMA 25c to 1:30 | Noon to Midnight
CHICAGO AVE. AT MICHIGAN AVE.

ORPHEUM Clark at State Street at Monroe 25c From 9 A. M. Until 6
GABLE | HARLOW
Metro's Flaming Romance "RED DUST" Added Hilarious!

WOODS 15c 8:45 A.M. to 6:30 P.M. After 6:30, 25c
HAROLD LLOYD "MOVIE CRAZY"

SOUTH
WARNER THEATRES FREE PARKING
AVALON
10c and 30c Until 6:30
CLARK GABLE
JEAN HARLOW
Together in
"RED DUST"
—Added!—
CHARLIE CHAPLIN
Comedy Revival "The Cure"
CAPITOL
10c and 30c Until 6:30
Dauntless Harris Fighting Hell in the Clouds!
"AIR MAIL"
Ralph Bellamy—Gloria Stuart
—Added!—
"MYSTIC" CLARKE
He Answers All Questions!

STRATFORD 63rd-Ashland
HIGHLAND 70th-Ashland
JEFFERY 71st-Jeffery
GROVE 76th-Cottage
W. ENGLEW'D 63rd-Ashland
SHORE 75th-Kingston
Exciting People—Living Reckless Lives—Adventure Stalking Them
"NIGHT AFTER NIGHT"
George Raft—Mae West—Alison Skipworth
Added Events!
GEORGE ARLISS
"A Successful Calamity"—Added Events!

PICCADILLY
51st & Blackstone—30c, 1:30-6:30. Last Show 10:30
Wm. Powell Kay Francis
"ONE WAY PASSAGE"
Charlie Chase and Newman Travelogue

JACKSON PARK Mat. 15c. Eve. 25c
RICHARD ARLEN "ALL AMERICAN"
JUNE CLYDE
COMMERCIAL 63rd & Commercial 20c "TIGER SHARK"
Edw. G. Robinson
Richard Arlen in
MARYLAND 63rd & Maryland 25c "GRAND HOTEL"
Garbo-Crawford-Barrymore-Beery
MIDWEST 25c 5:45 to 6:30
Charles Farrell-Joan Bennett—"WILD GIRL"
COLONY 80TH & KEDZIE
OUR GANG COMEDY
Chas. Rickford-Connie Cummings "Last Man"
METROPOLITAN 4744 So. Packard
"PIGGER BEARER"
OAKLAND SQ. 3647 Drexel
Georgs Raft—"NIGHT AFTER NIGHT"
SHAKESPEARE 948 N. Clark—25c All Day
Huston—"KONGO"—Virginia Bruce—Conrad Nagel
HAMILTON 71ST & PAXTON
RUTH CHATTERTON—"THE CRASH"
COSMO 79th-Halsted, Mat. 10c & 15c
"HAT CREK GIRL"—Zasu Pitts Comic
LEXINGTON 1161 E. 63d—15c 1:30-6:30
Frank Hawks Novelty
Harold Lloyd—"MOVIE CRAZY"
RAMOVA 85TH & HALSTED
Greta Garbo—"GRAND HOTEL"
MILDA 3140 S. HALSTED
Last Day
Richard Arlen—"ALL AMERICAN"
FROLIC 52nd & Ellis—15c 1:30 to 6:30
Harold Lloyd—"MOVIE CRAZY"
HIGHWAY 63D & WESTERN
Comedy—News—Acts
W. Huston, L. Velez, V. Bruce—"KONGO"
MARQUETTE 63D & WESTERN
Comedy—News—Acts
W. Huston, L. Velez, V. Bruce—"KONGO"
CHELTEN 79TH & CHEROKEE
15c to 6:30, 30c after
Laurel & Hardy—"Pack Up Your Troubles"
BERWYN
BERWYN 25c 6404 W. 22d St. 1:30 to 6:30
Lupe Velez, Walter Huston, "KONGO"

MOTION PICTURES DOWNTOWN

BALABAN & KATZ Wonder Theaters

CHICAGO
RANDOLPH—STATE—LAKE
35c—10 A. M. to 1 P. M.
55c—1 to 6; 75c Evening
All prices include tax
Janet GAYNOR
Charles FARRELL
in
'TESS of the STORM COUNTRY'
Fox Film Success
—On the Stage—
Broadway's most sensible musical comedy romance
"IRENE"
CAST of 50 with
Kathryn CRAWFORD
Bobby WATSON

ORIENTAL
RANDOLPH at STATE
25c—10:30 A. M. to 1 P. M.; 55c to 6
75c to Close—EXCEPT HOLIDAYS
ED LOWRY'S
Big New Stage Show
JANE FROMAN
Loveliest of Radio favorites.
WALTER DONALDSON
America's foremost song-writer.
GOMEZ & WINONA
2nd Week, by Popular Demand
LUCKY BOYS
GORDON, REED & KING
LOU BREESE & MUSIC
—On the Screen—
ROBERT MONTGOMERY
in "FAITHLESS"
TALLULAH BANKHEAD
Hugh Herbert—Anna Appel

UNITED ARTISTS STATE at LAKE
35c 9:55 A.M. to 1 P.M.; 55c to 6; 75c eve. (Inc. Tax)
Last Day
"I AM A FUGITIVE from a Chain Gang"
with PAUL MUNI
Tomorrow
"SHERLOCK HOLMES"
(See other advertisement in these pages for details)

McVICKERS MADISON at STATE
35c 9 A. M. to 1 P. M.; 55c to 6; 75c eve. (Including tax)
Last 2 Days
Marie DRESSLER
Polly MORAN
"PROSPERITY"
Wednesday
CLARA BOW
"Call Her Savage"

MISCELLANEOUS

TIVOLI
COTTAGE GROVE at 63RD
35c—1:15 to 6:30
JOAN CRAWFORD
"RAIN"
WALTER HUSTON—WM. GARGAN
On the Stage
Schaub & Mandel's Musical Comedy Smash! Complete!
'FOLLOW THRU'
16 Scenes! Cast of 65!
Jos PENNER Olive OLSEN

UPTOWN
BROADWAY at LAWRENCE
35c—1:30 to 6:30 p. m.
Free Auto Parking
Norma SHEARER
FREDRIC MARCH in
"SMILIN' THROUGH"
with LESLIE HOWARD
On the Stage
4—Lavish Scenes—4
Neville FLEESON
The RADIO ROGUES
TYRELL & FAWCETT, MUNOT
JUBILEE CHOIR—RAMEE BALLET

SOUTHTOWN
PARKING
ADDED ATTRACTIONS!
Special Organ Feature
LEO TERRY
Unusual Novelty
"RAMBLING AROUND RADIO ROW" with
Art JARRETT, Sylvia FROOS and OTHERS
BETTY BOOP cartoon
CLARK at 63RD and EAST of HALSTED
10c-30c, 1:15-6:30 p. m.—Late Show 9:45
CLARK GABLE JEAN HARLOW
"RED DUST"

TOWER 35c at 63RD and CLARK
35c, 1:00-6:30—Late Shows 9:40
"AIR MAIL"
Pat O'Brien—Ralph Bellamy
MICKEY MOUSE CARTOON

NORSHORE HOWARD at CLARK
30c, 1:00 to 6:30—Free Parking.
GARBO — BARRYMORE
CRAWFORD—BERRY—STONE
HERSHOLT
"GRAND HOTEL"

HARDING MILWAUKEE at SAWYER
25c 1:30-6:30. Last Feature 10:30
CLARK GABLE "RED DUST"
JEAN HARLOW
"Hollywood on Parade"
EDDIE MEANEL at the Organ

RIVIERA BROADWAY at LELAND
25c 1:30-6:30. Last Feature 10:30
"AIR MAIL"
Ralph Bellamy
Slim Summerville
Zasu PITTS-Thelma TODD Comedy

FOREST PARK
FOREST MADISON ST. AT DES PLAINES AVE.
Laurel & Hardy—"Pack Up Your Troubles"
Comedy—"STRANGE INTERLUDE"

MAYWOOD
LIDO 20c to 6:30 P.M. Eve. 30c
Harold Lloyd—"MOVIE CRAZY"
"Meet the Elephant"—"Down in Dixie"
"Aesop's Fables"

OAK PARK
LAMAR MARION at LAKE ST. "L"
HELEN HAYES 20c Matinee, 30c Night
ENTER 5th OF MADELON CLAUDET

AUSTIN
SYMPHONY C. Chase—"Young Ironsides"
Maurice Chevalier—"LOVE ME TONIGHT"

LA GRANGE
LA GRANGE 25c 1:30 to 6:30 p. m.
George Arliss. "SUCCESSFUL CALAMITY"

NO MAN'S LAND
Teatro del Lago On Sheridan Rd. WILMETTE
Harold Lloyd—"MOVIE CRAZY"
Adults, 25c Children, 10c

HIGHLAND PARK
ALCYON FREE PARKING
RICHARD ARLEN & 1931 ALL STARS
"ALL AMERICAN"

EVANSTON
VALENCIA 15c 1560 SHERMAN
till 6:30 After 6:30, 25c
Laurel & Hardy. "Pack Up Your Troubles"
VARSITY 1710 Sherman Ave. Dail
GARBO—CRAWFORD—BERRY, "Grand Hotel"

WILMETTE
WILMETTE Maurice Chevalier
Jeanette MacDonald—"LOVE ME TONIGHT"

ROOSEVELT
STATE NEAR RANDOLPH
25c 9 A.M. to 1 P.M. Smoking on Mezz.
JOE E. BROWN
"YOU SAID A MOUTHFUL"

NORTH

VOGUE 20c 2510 Broadway
Edw. G. Robinson Richard Arlen "TIGER SHARK"
No. CENTER 20c Lincoln-Irving
Edw. G. Robinson Richard Arlen "TIGER SHARK"
DEVON 15c 6325 Broadway
George Arliss Mary Astor "Successful Calamity"
"400" 15c 6746 Sheridan Rd.
Fannie Hurst's Screen Sensation
Irene Dunne—John Boles 'Back Street'
DAVIS 15c 4614 Lincoln Ave.
HAROLD LLOYD "MOVIE CRAZY"
BIOGRAPH 15c 2433 Lincoln Ave.
HAROLD LLOYD "MOVIE CRAZY"
KEYSTONE 15c 2917 Sheridan Rd.
JOEL McCREA "Most Dangerous Game"
FAY WRAY

SHERIDAN Sheridan Rd. Irving Pk. Blvd.
20c to 6:30 30c to Closing
GEORGE RAFT—MAE WEST
Wynne Gibson—Alison Skipworth
"NIGHT AFTER NIGHT"
TERMINAL 6315 Lawrence Ave.
20c to 6:30 30c 6:30 to Closing
GEORGE RAFT—MAE WEST
Wynne Gibson—Alison Skipworth
"NIGHT AFTER NIGHT"

ADELPHI 15c 7074 N. CLARK
Till 6:30, 25c thereafter
Cont. from 2 P.M. Children 10c
Marlene Dietrich—Dickie Moore—Geo Raft
"BLONDE VENUS"
Comedy—News—Cartoon—Organlogue

GERMAN-VICTORIA Belmont-Sheffield
Cont. 1 to 12—Snappy Military Operetta
"SCHON IST DIE MANOEVERZEIT"
("Beautiful Maneuver Time")

WINDSOR 25c 1235 N. CLARK
Garbo Crawford-Barrymore-Beery 1:30 to 6:30 "GRAND HOTEL"
LINCOLN Lincoln Ave. at Belmont
Mat. 15c to 6:30—Eve. 20c
RUTH CHATTERTON—"THE CRASH"
BUCKINGHAM 3219 N. Clark—20c, 1:30-6:30
2 Con.-Act-News—L. Fazenda
Geo. Raft-C. Cummings—"Night After Night"
DE LUXE 15c 2141 WILSON
to 6:30 P. M.
RICHARD ARLEN—"ALL AMERICAN"
NEW BRYN MAWR 1125 Bryn Mawr
At Ashland Station
Joel McCrea—"MOST DANGEROUS GAME"
LAKE SHORE 3170 Broadway—Eve. 25c
Comedy-News-Acts
Maurice Chevalier—"LOVE ME TONIGHT"

NORTH

GRANADA SHERIDAN at DEVON
30c, 1:30-6:30. Last Feature 10:30
"BLESSED EVENT"
Lee Tracy Mary Brian
EDDIE HOUSE at the Organ
NORTOWN Western-Devon
Jimmy Durante—"PHANTOM PRESIDENT" Open 1:30 P.M.
CENTURY 25c Clark-Division
Schnozzle Durante, "PHANTOM PRESIDENT" 1:30-6:30 P.M.
Pantheon 20c Sheridan-Wilson
E. G. Robinson, R. Arlen, "TIGER SHARK" 20c to 6:30
BELMONT 20c Lincoln-Ashland
Garbo, Crawford, Barrymores, "Grand Hotel" 1:30-6:30; Eve. 30c

HOWARD HOWARD at Jarvis 15c to 6:30 P.M. Eve. 25c
Harold Lloyd—Constance Cummings
"MOVIE CRAZY"
Northwestern Football Team—"Block & Tackle"

NORTHWEST

CONGRESS 25c Milw.-Rockwell
Wm. Powell, Kay Francis, "One Way Passage"
BELPARK 20c 3221 N. CICERO
Walter Huston, Lupe Velez in "KONGO" 1:30 to 6:30; Eve. 30c
GATEWAY Lawrence-Milwaukee
Garbo Crawford Barrymore-Beery Free Parking 'Grand Hotel'
MANOR 20c 4466 W. North
Lupe Velez, Walter Huston, "KONGO" 1:30 to 6:30
CRYSTAL 20c North-California
Lupe Velez, Walter Huston, "KONGO" 1:30 to 6:30
BILTMORE 20c Dix. Damen
Lupe Velez, Walter Huston, "KONGO" 1:30 to 6:30

CROWN 20c Division & Ashland
WALTER HUSTON 12 Noon—30c after 6:30
LUPE VELEZ "KONGO"
CONRAD NAGEL
EMBASSY 15c 3249 Fullerton Ave.
LAUREL & HARDY "Pack Up Your Troubles" Matinee—25c Night
Feature Length Comedy

ADMIRAL 15c Lawrence & Crawford
1:30 to 6:30
Maurice Chevalier "Love Me Tonight"
Jeanette MacDonald
DRAKE 15c 3548 Montrose
1:30 to 6:30 P.M.
RICHARD ARLEN "ALL AMERICAN"
JIMMIE GLEASON
PORTAGE 15c Milwaukee-Irving Pk.
1:30 to 6:30
Richard Arlen "ALL AMERICAN"
Jimmie Gleason
MONT CLARE Grand Ave at Harlem
Harold Lloyd—"MOVIE CRAZY"
& Gary Program
LOGAN MILWAUKEE at SAWYER
Ruth Chatterton—"THE CRASH" George Brent
TIFFIN 4061 W. NORTH AVE.
HAROLD LLOYD—"MOVIE CRAZY"

PARK RIDGE

PICKWICK 20c 1:30 to 6:30
Dick Arlen & All American Grid Team Free Parking "ALL AMERICAN"

WEST

MARBRO
MADISON NEAR CRAWFORD
30c—1:30 to 6:30 P. M.
Last Feature 10:30
NORMA SHEARER
Fredric March—Leslie Howard
"SMILIN' THRU"
EARL ARES at the Organ
SENATE 20c MADISON-KEDZIE
1:30 to 6:30. Eve. 30c
Walter Huston, Lupe Velez in "KONGO"
STATE 5814 W. Madison
Richard Arlen, "ALL AMERICAN" Open 1:30
CENTRAL PK. 3611 W. Chicago
Lupe Velez, Walter Huston, "KONGO" 15c, 1:30-6:30
ALAMO 3611 W. Chicago
LAUREL & HARDY, "Pack Up Your Troubles" 15c, 1:30-6:30

WEST END 15c 131 N. Cicero Ave.
Matinee—25c Night
Maurice Chevalier, Jeanette MacDonald in "LOVE ME TONIGHT"
CHARLIE CHAPLIN in "EASY STREET"
Bdwy-Str'd 15c 1641 W. Garfield
Matinee—25c Night
JOEL McCREA "Most Dangerous Game"
FAY WRAY
AMERICAN 15c Ashland & Madison
Matinee—25c Night
Maurice Chevalier "Love Me Tonight"
Jeanette MacDonald
CHARLIE CHAPLIN in "EASY STREET"
Crawford 15c 16 S. Crawford Av.
Matinee—25c Night
Ruth Chatterton "THE CRASH"
Georgs Brent
BYRD 15c 4746 W. Madison St.
Matinee—25c Night
JOEL McCREA "Most Dangerous Game"
FAY WRAY

Simple Plans for de Soriano Wedding Told

Ceremony Will Be Held at Biarritz.

(Continued from page 15, column 8.)

day after Thanksgiving to spend a week visiting friends in Minneapolis.

Miss Rosamond Baker, debutante daughter of Mr. and Mrs. Edward L. Baker of Lake Forest, is to give a luncheon tomorrow at the Woman's Athletic club, with sixteen of her contemporaries as guests. Mrs. Baker and her daughter are to be at the Ambassador for the month of December.

Mrs. Frank R. Elliott of the Drake hotel is to give a dinner for Miss Honoré White, the debutante daughter of Mrs. Howard Fenton, on the evening of Dec. 22, preceding the Princeton Triangle club show at the Auditorium. Mrs. Charles B. Shaffer is to give a dinner on the same evening for her sub-deb daughter, Miss Barbara Shaffer.

The Junior league is to hold a luncheon tomorrow at A Century of Progress, preceding a tour of the buildings with the object of giving members and volunteers a more definite idea of the part of the league is to play in the "Enchanted Island" for children at A Century of Progress next summer.

The Junior league is not, as has been reported, to undertake the management of the entire children's department of the exposition, but is to limit its work to the presentation of plays in the Children's theater. At the luncheon today volunteers will be given suggestions for speech making to promote the league's project at schools and Parent-Teacher meetings.

Eli Bates Sale Tomorrow.

An Eli Bates sale, featuring Christmas gifts for men will be held tomorrow at the residence of Mrs. Joseph T. Bowen at 1430 Astor street. Mrs. Bowen's daughter, Mrs. William McCormick Blair, and Mrs. Edward L. Ryerson Jr., are to give luncheons for the women assisting at the sale.

Mrs. Charles G. Dawes is to open her Evanston residence on Tuesday afternoon, Dec. 6, for a musical to be given by Bruno Steindel under the auspices of the Chicago, Winnetka, and Evanston auxiliaries of the Cradle.

Mr. Steindel is donating his services in order that the total proceeds may benefit the Cradle. He will be accompanied by Hilda Edwards.

The entire main floor and box circle at Orchestra hall has been sold out for the concert which Chaliapin is to give tonight for the benefit of the Chicago Girl Scouts. The concert is the third of a series sponsored by the Scouts and there is no doubt about its success financially, for all of the fashionable music patrons of the town are anxious to hear the great Chaliapin in his first appearance in Chicago in four years.

Among those who have made reservations are Mr. and Mrs. Charles F. Glore, Mr. and Mrs. Charles B. Goodspeed, Mr. and Mrs. C. Frederick Childs, Mr. and Mrs. Vaughan C. Spaulding, Mr. and Mrs. Bruce Borland, Mrs. Waller Borden, Mr. and Mrs. Augustus A. Carpenter, Mrs. William V. Kelley, Mrs. John W. Gary, Mrs. Frederic W. Upham, Mrs. Joseph O. Watkins, and Mr. and Mrs. Louis C. Sudler.

Voters' League Lecture Today.

Mrs. Augustus A. Carpenter has ordered plenty of little gold chairs to accommodate the Lake Shore League of Women Voters members who will be coming to her apartment at 209 Lake Shore drive this afternoon to hear Clark Eichelberger talk on "The Disarmament Conference up to Date."

The first of two scheduled lectures given by Theodore Hume last week at Mrs. Charles H. Chadwick's apartment attracted such a large crowd that the league is contemplating continuing these Monday afternoon talks through December. Mrs. Carpenter is presiding officer of the league.

Mrs. Hunter Dickson and Mrs. Harry Batchelor will be hostesses at a tea this afternoon at Mrs. Dickson's residence at 8124 Ingleside avenue for the chairmen and committee members of the Kenwood Social Service club's annual benefit theater party to be given on Dec. 14 at Ed Wynn's "Laugh Parade" at the Grand Opera house.

The committee in charge of the "Shadows of Paris" ball to be given by the Chicago committee of the Arden Shore association on Dec. 10 at the Stevens hotel includes Mrs. Richard Gambrill Jr., in charge of music; Miss Helen McNair and Mrs. Lawrence Nelson Jr., tickets; Mrs. John MacLean, program; Miss Jean Spens, chairman of debutante models for the midnight fashion show; Mrs. Frank Thies, in charge of fashions; Mrs. Charles H. Brown and Mrs. James Hadley, invitations.

Shadow grotesques will be used to suggest the atmosphere of the French capital and in addition to supper, a fashion revue, and dancing there will be games and carnival features.

Lecture for Renaissance Society.

Members of the Renaissance society have been invited to hear Frederic C. Woodward speak about some of his experiences in and impressions of the Orient at a meeting on Friday evening, Dec. 9, in Ida Noyes hall at the University of Chicago. The program will be followed by a reception for Mr. and Mrs. Woodward.

"The Road to Life," the second of the series of foreign made movies sponsored by the Renaissance society and International house, will be shown tomorrow at 4:30 and 7:30 and 9:15 p. m. at International house.

Mrs. Perry H. Kenly of 70 Cedar street is expected to return today from a fortnight's stay in New York.

Mrs. Henry C. Bartholomay who spent Thanksgiving in New York with her son-in-law and daughter, Mr. and Mrs. Simeon B. Chapin Jr., will remain in the east for another week.

Miss Carol Bush, who went east for the Harvard-Yale game and for a visit in New York with her aunt, Miss Elizabeth Gentry, returned to Chicago in time to spend Thanksgiving with her sister, Miss Emeline Bush. Their mother, Mrs. William H. Bush, has gone to Texas for a week's stay.

Miss Elizabeth Telling of 2622 Lake View avenue is back in Chicago after a three months' absence in the east, where, among other things, she made arrangements for exhibitions of her paintings and did a portrait of Mrs. Laura Lord Scales, Smith college warden, at the request of the Smith college board.

The paintings she made in Bali, Java and Siam last winter are to be shown during December in the Brooklyn museum, and late in January she will go east again for the opening of an exhibition of the same pictures in a New York gallery.

* * *

Calvert Club.

The Chicago Calvert club will hold an informal supper meeting next Monday evening at the Drake hotel. The Rev. Father Bitter, S. J., vice president of the University of Tokio, will talk on "Russia from 1930 to 1932."

Practical and Smart Dress for Younger Misses

CHILD'S DRESS.

This dear little model for small girls is simple, smart, and practical—so what more could you ask for? It is cut with an inset yoke, brief bodice, and circular skirt, and you won't make any mistake using this pattern for several dresses, using different materials or colors for each.

The pattern, No. 3302, comes in sizes 2, 4, 6, and 8 years. Size 4 requires 1⅛ yards of 39 inch material with ½ yard of 35 inch contrasting.

Order Blank for Clotilde Pattern

CLOTILDE PATTERNS,
CHICAGO TRIBUNE, P. O. BOX 537,
Grand Central Station, New York City.

Inclosed find 5..... Please send me the Clotilde patterns listed below:

Pattern No.....Size.....Price.....

3302.....

Name.....

Number and Street.....

City.....

State.....

How to Order Clotilde Patterns.

Write your name and address plainly on dotted lines, giving number and size of such patterns as you want. Inclose 10 cents in stamps or coin [coin preferred; wrap it carefully] for each number, and address your order to Clotilde Patterns, CHICAGO TRIBUNE, P. O. Box 537, Grand Central station, New York City.

The Winter Fashion Magazine, a 32 page Clotilde pattern book in color, is available for 15 cents a copy; but if a Clotilde pattern is ordered at the same time, the price of the magazine is only 10 cents. Address Clotilde Patterns, CHICAGO TRIBUNE, P. O. Box 537, Grand Central Station, New York City; or call at the Tribune Public Service Office at 1 South Dearborn, Chicago.

Child Corrects His Mother's Faulty Report

Youngsters Demand Accuracy.

BY GLADYS HUNTINGTON BEVANS.

"There was terrible excitement," said her mother as she ended the story. "A crowd gathered around and stayed for hours."

The 10 year old daughter listened with absorption.

"No, mother, they didn't stay for hours. Don't you remember, we were only a few minutes late for lunch and grandpa always has lunch at 2 o'clock?"

"Well, I was exaggerating a bit, darling," said her mother chummily. "You know that's one of my failings and it did seem as if the crowd stayed for hours!"

Would you have been embarrassed if you had been "mother"? Would you have answered like this? Or can you think of a better way? Do you mind it when the children correct you before people? What do you do about it?

Do you say, "You're rude to interrupt," or "That will do, William!"

There's a right way to manage such things and a wrong way. But "sitting on" a child, especially a small child, is not the best way. You see, you've got to keep in mind that a correction of you from your child has its own causes.

In the first place, children often have a passion for accuracy. Also, they like to hear a thing told the same way every time—you know that [to your sorrow!] in telling a familiar tale to them over and over again. And they do not think of appearances.

Just to say it's rude isn't enough. "Why is it rude? I don't see," a thinking child is apt to say.

You may have worked it out to your own satisfaction, but one mother I know got her results by talking it over with her child in some such way as this: "I don't remember lots of things as well as you do, Mary. But suppose I'm talking to Aunt Helen and telling her something and I get it wrong. If you interrupt me and contradict me then Aunt Helen will either think I'm pretty dumb or she'll think I haven't known how to teach you to be polite. So let's plan some way for you to give the high sign when I'm off the track."

[Copyright: 1932: By The Chicago Tribune.]

THE STAGE

Katharine Cornell will give the first performance of her latest production, "Lucrece," in the Hanna theater of Cleveland, O., tomorrow night. This is a drama from the French of André Obey, translated by Thornton Wilder. The star will be supported by Robert Loraine, Blanche Yurka, Brian Aherne, Charles Waldron, Joyce Carey, Pedro de Cordoba, and nine others. The stage settings and costumes for "Lucrece" were designed by Robert Edmond Jones. Deems Taylor has supplied an orchestral accompaniment.

"Of Thee I Sing," now in the last week of its prosperous engagement at the Grand Opera house, will move to St. Louis after next Saturday night's performance. The week of Dec. 12 will find the show in Kansas City. Then will come a pre-Christmas layoff for the company. The holiday period will be spent in single performances in the largest available structures in such cities as Omaha, Des Moines, Davenport, and Sioux City. The general direction of the tour will be toward the Pacific coast.

The repertory of the Chicago Operetta company, which is now being organized by David Erwin Russell for a twelve weeks' season at the Civic Opera house, will be selected from the following works:

"The New Moon," "Rose-Marie," "The Vagabond King," "The Song of the Flame," "The Three Musketeers," "Firefly," "Sweethearts," "The Spring Maid," "Miss Springtime," "Naughty Marietta," "The Prince of Pilsen," "Gypsy Love," "The Count of Luxemburg," "The Red Mill," "The Pink Lady," "Sari," "Wildflower," "Babes in Toyland," "The Fortune Teller," "The Yeomen of the Guard," "The Mikado," "The Waltz Dream," "The Chimes of Normandy," "Robin Hood," "The Chinese Honeymoon," "The Beggar Student," "The Geisha," "The Bat," "Iolanthe," and "The Riviera Girl."

Billy Bryant's showboat company, now in session at the Cort theater, will change its bill next Sunday night from "A Bird in a Gilded Cage" to "East Lynne." For later offerings Mr. Bryant promises "Little Nell of the Ozarks" and "Lena Rivers."

A new comedy by Knowles Entrikin, ex-Chicagoan and professional playwright, will be staged by the Dramatic Association of the University of Chicago in the Reynolds club theater next Thursday, Friday and Saturday nights. "The Extra Five" is its title. Entrikin has been represented on Broadway by "Seed of the Brute." He is also active as a stage director. C. C.

The Light Topped Afternoon Frock Paris Favorite

BY BETTINA BEDWELL.

PARIS.—[Special.]—Patou's way of letting the light shine at the top of his afternoon dresses has become one of the popular afternoon fashions in Paris. Dresses with blouses in some light color, usually Patou's tea-rose pink, and made of a shiny material are a feature of this house that is taking hold of the fancy of elegant women. Originally the blouse part occupied about half of the silhouette, since Patou put the waistline down to new low levels. The blouse is shown in today's sketch as it is generally worn.

This dress, created by Jean Patou, has a tea rose satin blouse, with a bateau neckline, below which a little triangle of satin, in front, is trimmed with buttons and serves to hold the tucks that flank it at the sides. The sleeves have long copper-brown cuffs and are flared above by sun-ray plaits that meet a group of sun-ray tucks on the top of the sleeve. The brown cuffs are fitted closely at the wrists by buttons.

The skirt of this dress, made of copper-brown satin, has two box plaits at the center front and back and between the two front plaits is an accordion plaited godet to give an extra forward movement. At the top of the box plaits the skirt is cut away in front and back, just below the belt which ties at the center front. A bit of the pink satin of the blouse shows where the skirt is cut out.

[Copyright: 1932: By The Chicago Tribune.]

Declares Terrified Christians Do Not Live in Land of Spirit

"Not the most startling discovery of our time is the multitude of supposed Christians who are as terrified as any one else," said Dr. Joseph M. M. Gray, the pastor of the Central Methodist church, Detroit, before the Chicago Sunday Evening club last night.

"We have not lived in the land of spirit we have claimed," he said. "The idea of God has been interesting but irrelevant. We have wanted to have religion without being religious. We want a God that keeps his distance, being on call rather than wanted. As a consequence the greatest suffering of today is one of loneliness."

WHAT'S DOING TODAY

MEETINGS.

Chicago Culture club.....La Salle
Chicago Humane Education society..Palmer
Delta Psi Upsilon.....Congress
Depont Cellophane Co.....Stevens
Hyde Park Travel club.....Windermere
A. Nash Co.....Great Northern
North Shore Woman's club [Juniors]..
.....Edgewater Beach

LUNCHEONS.

Advertising post, Am. Legion.....Sherman
Chicago Auto Supts.....Great Northern
Chicago Congregational Union.....Stevens
Chicago Council on Foreign Relations..Palmer
Exchange club.....Allerton
05th cavalry division [executive].....
.....Great Northern
Medical post, Am. Legion.....Sherman
Minnesota Alumni Assn..Mandel's Ivory room
Mothers' club.....Bismarck
Phi Kappa Sigma.....Interfraternity
Sigma Chi.....Mandel's Ivory room
University of Mich. club..Mandel's Gold room
Welfare 33.....Bismarck

EVENING DINNERS, DANCES, ETC.

Bon Vivants [officers].....La Salle
Central Craft.....Atlantic
Assn. of Commerce Glee club.....La Salle
Chicago Assn. of Orthodontists.....Palmer
County hospital staff.....Great Northern
The Oracles.....La Salle

[Compiled by the convention bureau of the Chicago Association of Commerce, to which please send any additions or corrections.]

Certain Foods Disguise Taste of Canned Milk

Condensed, Evaporated Differences Given.

BY MARY MEADE.

Those tins on the grocer's shelf labeled "Unsweetened Evaporated Milk" and "Sweetened Condensed Milk"—what do they contain? Really good whole cow's milk?

That seems to be the tip-of-the-tongue question with many home makers who have dropped me questions on milks over the phone or through the mail. And this is the answer: "Yes, evaporated milk, as we buy it unsweetened, and condensed milk, as it comes to us sweetened, are both pure cow's milk obtained from good dairying areas where herds are under the same supervision as other registered cattle. The difference between the two is simply this: evaporated milk is the whole milk from which 60 per cent of the natural water has been removed by a vacuum and nothing added, while condensed milk has likewise had 60 per cent of the water taken away, but has had sugar added. There are places in cooking where either fresh bottled milk or one or the other of the canned types is equally delicious and there are other places where a particular one of the three forms seems best to answer the needs of a certain dish. Our own tastes and inclinations are our best judges, once we have become, as we should be, familiar with the possibilities offered by all three.

How water is removed from these partially dehydrated milks is another question I'm often asked. A vacuum, in the case of evaporated milk, turns the trick. This method prevents the destruction of certain vitamins of which milk is an important source and after the 60 per cent of water has been removed the remaining rather thickened milk is put through a machine which breaks up the fat particles into such small sections that they lose the desire to rise to the top, instead remaining constantly, as we say, in "suspension," or evenly dispersed through the milk. All of which accounts for the absence of a "cream line" in a can of evaporated milk.

Since cleanliness and health are guardian angels in the kitchen these days, manufacturers of all kinds of foods must be able to give us a guarantee that their products are free from lurking germs. Dehydrated milk canners insure this safeguard by hermetically sealing their cans and then sterilizing them thoroughly. This same heat also affects the curd-forming substances of the milk so that the curds formed when the milk reaches the stomach are easily digested—one of the reasons these types of milk are sometimes advised in infant feeding.

From the nutrition end of it evaporated milk, diluted with an equal amount of water, holds its own with milk from our morning dairy delivery. It is not necessary to refrigerate it before opening the can, but it is after that. Leave it in the can and treat it just as you would fresh milk, storing in a cold, clean place.

Condensed milk supplies additional food value in the added sugar content.

But now comes the inevitable remark of some one, "I don't like the taste of it." And that, after all, is a matter of opinion and training. The flavor of dehydrated milk, as well as its color, is due to the sterilizing process. The heat causes a slight caramelisation of the milk sugar, which gives us the flavor.

In cooking there are some dishes where this flavor is distinctly objectionable and where we will always prefer to use fresh bottled milk. Other combinations of food nicely disguise the slightly "cooked" taste and in these either type of milk works satisfactorily. Brown sugar, for instance, camouflages the taste when evaporated milk is used on cereals. In cocoa, fruit drinks, and tomato juice cocktails the flavor is seldom noticeable. With scalloped and creamed fish and particularly in oyster stew fresh milk or the evaporated type may be used with equal effectiveness. Other disguises for this caramelized flavor lie in cheese sauces and other cheese dishes, in fruit whips, ice creams, sherbets, and custards, in pies, cakes, breads, and pastry.

In other words the taste of evaporated milk and sweetened condensed milk is noticeable chiefly when the milk is taken as a beverage—without the addition of other foods or flavoring, and in coffee or tea.

But whether we try unsweetened canned milk now and then or stick to the morning supply from the dairy for ordinary kitchen triumphs, there are a few places where the special make-up of an evaporated type of milk gives a particular value. For instance, in a food where crystallization plays a large part, as in candies and ice creams, it has its advantages, for just as commercial ice cream manufacturers put the mixture that they are to freeze through a homogenizer, a machine that finely subdivides all the ingredients and obtains a fine division of ice particles and therefore a velvety smoothness, evaporated milk manufacturers homogenize their products before they seal them in the can, rendering them both popular and useful in the making of hand turned as well as mechanically frozen desserts.

It is also possible to use concentrated evaporated milk effectively as a binding agent for coatings in deep fat frying, if the necessary egg eludes us. Or if there is a sudden call for sour milk and we do not have it on hand or wish to sour our fresh dairy supply sour milk may be made from evaporated milk by the addition of one tablespoon of vinegar to a cup of diluted milk. Or for sour "cream," use the same amount of vinegar to a cup of undiluted milk. A pleasing, uniform sourness results.

Several times when I have published recipes calling for the whipping of evaporated milk women have called in and said that they couldn't whip it stiff. Evaporated milk will seldom whip as stiff as will regular cream, but it will become fluffy and quite thick if handled in the right way. This is the method: Place a can of the milk in cold water, bring to a boil, and boil five minutes. Take out and cool. Place the can in the coldest spot in your refrigerator and chill till very cold—below 50 degrees F. Have ready a cold beater and cold bowl and beat until thick. There is no danger of it turning to butter. It will whip even better if a little lemon juice is added, and this mixture may be used in fruit whips where thick fruit pulps are employed.

[Copyright: 1932: By The Chicago Tribune.]

* * *

Sorority Convention.

The annual three day convention of Sigma Kappa Pi national sorority will open on Friday at the Knickerbocker hotel.

Tomorrow's Menu

MORNING
White Grapes
Scrambled Eggs with Chipped Beef
Raisin Bread
Coffee Milk

NOON
Cream of Carrot Soup
Croutons
Marshmallow Fruit Salad
Ginger Bread
Tea Milk

NIGHT
Spanish Meat Balls
Mushroom Sauce
Bran Cranberry Muffins
Broccoli and Butter
Steamed Rice
Fruit Gelatin Mold
Coffee

Woman's Aid to Celebrate 50th Birthday

Observance Will Be Held on December 8.

The Chicago Woman's Aid is preparing for the celebration of its 50th anniversary on Dec. 8. The celebration will begin with a breakfast at noon in the Standard club. A revue: "Fifty Years Young," will follow, depicting the many milestones that have been passed during the club's existence. Mrs. Charles P. Schwartz, as president of the club, will preside at the festivities.

Yesterday Mrs. Schwartz recalled the projects inaugurated by the Chicago Woman's Aid. Some, she explained, were begun to meet temporary needs, but others have continued throughout the fifty years.

"We opened a sewing room for dependents of the United Hebrew Charities and gave a library to the Maxwell street settlement," she related. "We assisted in maintaining this settlement for three years. We provided a kindergarten at the Home for Jewish Friendless, and a ward for children, and a kindergarten at Michael Reese hospital where we also furnish flowers to patients.

"We have given manual training equipment and a sewing teacher to the Chicago Hebrew institute and provided the first social service nurse for the Associated Jewish Charities. We gave a room to Winfield sanitarium, a penny lunchroom at Foster school, and started an afternoon and evening community center at John Smyth school. We have provided a worker for the Vocational Supervision league, inspected basements in public schools and obtained readers for the blind.'

Among other works fostered by the Chicago Woman's Aid have been the playroom for the Institute for Juvenile Research, help for a birth control clinic, art exhibitions, a service fund for the blind, hospital social service, food service for unemployed women, testing of eyesight and hearing of school children, furnishing of beds at the Chicago Lying-In hospital, scholarships for higher education, and Red Cross work.

The group was organized as a fruit and flower mission. It added art, literature, philanthropy, civics, education, and other activities which have put 70 committees to work. There are courses in theories of education, current events, child study, and philosophy.

OCEAN STEAMSHIP MOVEMENTS.

Arrived.	At.	From.
Amer. Importer.	Hamburg	New York
Athenia	Liverpool	Montreal
Aurania	Plymouth	Montreal
Britannic	Cobh	New York
Stuttgart	New York	Bremen

Sailed.	From.	For.
Leviathan	Southampton.	New York
Rex	Gibraltar	New York
Scythia	Cobh	New York

TRI-PHI
junior coats
She doesn't care a snap of a finger how cold it is. She just wraps her snug, zero-proof Tri-Phi around in her care-free way . . and she's off . . cosy, comfortable, boldly swagger
$17.50
Junior sizes, 13, 15
3rd floor
MAURICE L. ROTHSCHILD
State at Jackson

Brushes Away Gray Hair Keeps Permanent Wave

Now you can really look years younger. Simply brush away those unsightly streaks or patches of gray. It is so easy to do—and at home—with Brownatone. Over 20 years of success recommend this proved method. With an ordinary small brush you just tint your hair back to its natural shade — whether blonde, brown or black. Guaranteed harmless. Active coloring agent is purely vegetable. Does not coat the surface. Actually penetrates the hair. Defies detection. No telltale, flat "dyed" look. Cannot affect waving of hair.

No need to guess. First cut a lock of hair from your head and apply a little of this famous tint. If Brownatone does not give your gray, streaked, dull, or faded hair its natural color, youth and sheen, your money back. Only 50c.

WALGREEN DRUG STORES

MARLY Gifts
FIT FOR A GODDESS
Gifts that will be prized beyond any price—because they not only gratify her desire to be more alluring—but because they carry the aristocratic cachet of MARLY . . . Perfumes, Powders, Lipsticks and other beauty aids assembled in Christmas sets boxed like jewels . . . $2.00 and up.
In The Better Stores
MASTER BLENDERS OF RARE PERFUMES

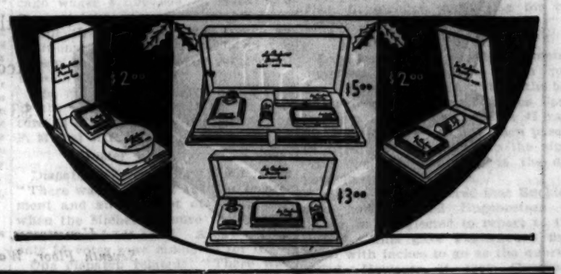

Latest Radio Lamps
Cheer up your living room with touches of decorative light. Select an ornamental lamp for radio or end-table from our interesting assortment.
Scores of new and unusual figures, in gunmetal, bronze, and green finishes. The lamp illustrated, a meditative maiden studying an amber (lighted glass) fountain, is a remarkable value at . . .
$2.50
COMMONWEALTH EDISON
ELECTRIC SHOPS
Downtown—72 W. Adams St.—132 So. Dearborn St.
All Phones: RANdolph 1200—*Local* 1217
BRANCH STORES OPEN SATURDAYS UNTIL 9:30 P. M.
Broadway—4561 Broadway
Logan Square—2618 Milwaukee Ave.
Irving Park—4833 Irving Park Blvd.
Madison-Crawford—4231 W. Madison St.
Ashland—4634 So. Ashland Ave.
South State—3460 So. State St.
Englewood—692 W. 63rd St.
South Chicago—2950 E. 92nd St.
Roseland—11116 S. Michigan Ave.
To all purchases made on the deferred payment plan, a carrying charge is added.
FEDERAL COUPONS GIVEN

AMUSEMENTS.

GRAND OPERA HOUSE LAST MATS. WED.-SAT.
LAST 8 TIMES
OF THEE I SING
The PULITZER PRIZE WINNER . . . 1931-1932
MUSICAL COMEDY SENSATION with
OSCAR HARRIETTE DONALD
SHAW LAKE MEEK
CECIL LEAN
Next Sun. Night SEATS THURSDAY
RADIO'S FAMOUS FIRE CHIEF
ED. WYNN
(The Perfect Fool) in
HIS GREATEST HIT
The LAUGH PARADE
The funniest, fastest and most gorgeous musical entertainment in America.
NO PERFORMANCES ON TUESDAY
Nights, $1.00 to $3.50; Wed. and Sat. Mats., $1.00 to $2.50, plus 10% tax.

APOLLO TWO WEEKS ONLY BEG. SUN., DEC. 4
SEATS NOW ON SALE
ALL NIGHTS, 55c to $3.30. SAT. MAT., 55c to $2.75, INCLUDING TAX
AMERICA'S GREATEST REVUE
Earl Carroll Vanities
ORIGINAL N. Y. PRODUCTION & COMPANY OF 100 *with*
AL FRANK JACK
TRAHAN, MITCHELL & DURANT
and the
MOST BEAUTIFUL GIRLS IN THE WORLD

MAJESTIC Monroe, State and Dearborn EVES. 8:20; Mats. Wed. & Sat. 2:20. RAN. 5480
DONALD BRIAN
In Franz Lehar's Gay and Glorious Musical Romance
THE MERRY WIDOW
"Donald Brian brings to bear the art of honest and dramatic acting. Glamorous, graceful and sparkling."
—*Ashton Stevens, American.*
First Major Attraction at Sensible Prices. Nights—25c-50c-$1-$1.50. Matinees 25c-50c-75c-$1

ERLANGER: MAT. WED. 75c to $2.00
Third Bill in the American Theater Society's Autumn Series
Violet HEMING Roger PRYOR
in John Van Druten's Brilliant Comedy
'THERE'S ALWAYS JULIET'

AMUSEMENTS.

Now Open Daily Until Dec. 3
INTERNATIONAL LIVE STOCK EXPOSITION
14,000 Animal Aristocrats—Brilliant Horse Review—Spectacular Driving Exhibitions.
The HORSE SHOW and Parade of Prize Winners
Eves. at 8. Mats. Wed., Fri., Sat. General admission, 50 cents—Reserved seats extra—Eves. 50c, 75c, $1, $1.50; Mats. 50c.
Reserved seats on sale at Lyon & Healy's, Jackson and Wabash, or at entrance to Exposition Grounds, 42d and Halsted Sts.
Ample Free Parking on Show Grounds

SOMETHING DIFFERENT
A Trip Back to the Old Home Farm in the restored
AUDITORIUM THEATRE
Wednesday, Nov. 30, 8 P. M.
Program by 4-H Club Congress delegates. See the National Health, Leadership and Style Revue Champions.
Balcony seats 50c and $1.00. Now on Sale at Box Office.

ADELPHI *Tonight 8:30*
New York's Sensational Melodrama
"Merry Go Round"
PRICES: $2.00 to 50c, Including Tax
MAT. WED.-SAT., $1.50 to 50c

BLACKSTONE BEST SEATS $2.00
FRIDAY, DEC. 2—SEATS NOW
HENRY HULL
'SPRINGTIME FOR HENRY'
A FARCE BY BENN W. LEVY

TONIGHT—ORCHESTRA HALL
CHALIAPIN
Few Main Floor and Stage Seats Available

CORT *Eves. & Sat. Mat., 50c-75c-$1*
Mat. Wed. 50c & 75c, Plus Tax
BILLY BRYANT'S SHOWBOAT TROUPE
A BIRD IN A GILDED CAGE
SUN. EVE., DEC. 4 "EAST LYNNE"

Nothing but the tenderest leaves go into this mellow tasting tea . . .
CHASE & SANBORN'S
tender-leaf TEA
Copyright, 1932, by Standard Brands Inc.

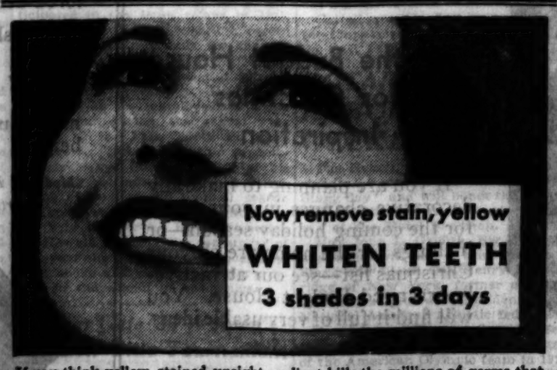

Now remove stain, yellow
WHITEN TEETH
3 shades in 3 days

If you think yellow, stained, unsightly-looking teeth are natural, start using Kolynos—a half-inch on a dry brush twice daily. In 3 days you'll see your mistake. Your teeth will look 3 shades whiter!

Kolynos—unlike any preparation you've ever used—contains two important ingredients that clean and whiten teeth remarkably. One—the finest cleansing agent known—erases stain and tartar, foams into every tiny fissure and washes away decay-causing debris. While the other ingredient kills the millions of germs that cause most tooth and gum troubles and helps to make teeth absolutely clean.

Thus Kolynos gently cleans teeth right down to the natural white enamel and soon makes them more attractive than ever. It refreshes the mouth and stimulates the gums. Buy a tube of Kolynos today.

KOLYNOS
DENTAL CREAM

New Things Give the Home a Holiday Feeling

YOU'LL BELIEVE THERE'S A SANTA CLAUS WHEN YOU SEE

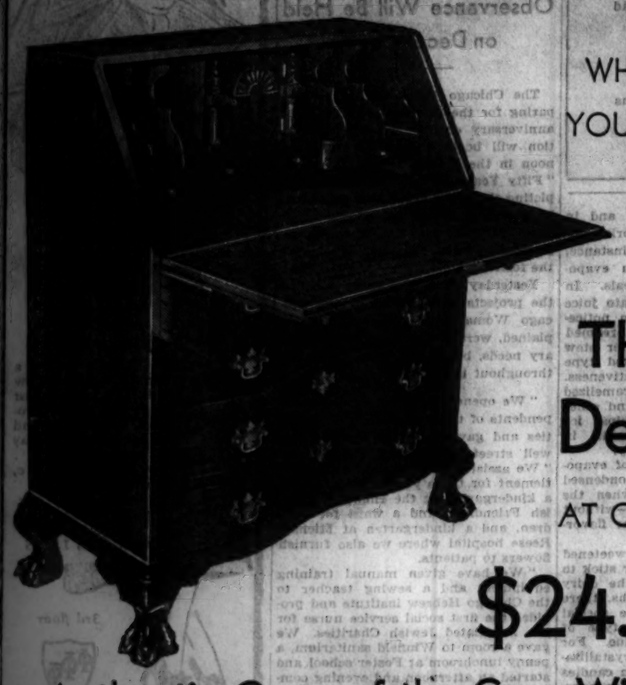

This Desk AT ONLY $24.50

Authentic Copy of the Gov. Winthrop

Such a value! Just consider the following points, ordinarily found only in very high priced desks:

(1) Individual locks on all four drawers, with escutcheon plates.
(2) Banded writing leaf.
(3) Flush top 34 in. wide
(4) Authentic Winthrop type interior with secret panels.
(5) Countersunk automatic hinges.
(6) Four claw and ball feet.
(7) "Old world" mahogany finish on solid American gumwood

A Secretary to Match, $39.50
Desk Chair, $9.75

Furniture, Sixth Floor.

NO MORE RUBBING—JUST PUT THE SILVER INTO THE CHEST!

It's a Silverseal $5

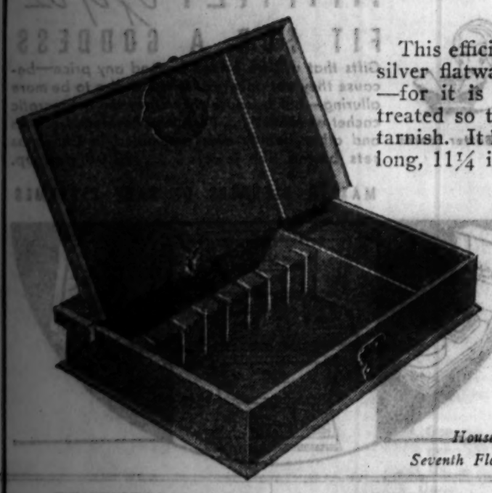

This efficiently designed chest keeps silver flatware bright year after year—for it is lined with purple flannel treated so that it absolutely prevents tarnish. It holds 160 pieces, is 16⅛ in. long, 11¼ in. wide, and 3¼ in. deep.

Other Silverseal Chests, According to Kind, $3 to $12

Housewares, Seventh Floor, Wabash.

The Most in

Draperies We Have Seen at $4.95

THE MOST IN QUALITY! THE MOST IN GENEROUS USE OF FABRIC!

And a Fine Choice

Glazed chintz, linen prints, repp weave damasks—limited quantities at this price. All ready to hang, of 50 in. materials, 2½ yds. long, sateen lined.

Sale of Drapery Squares 45c and 65c Ea.

Make your own Christmas gifts! Finest fabrics are included in this sale, 45c and 65c ea.

Also a sale of damask, chintz, linen, cretonne remnants. At prices much reduced.

Draperies, Sixth Floor, State

SUCH A LOW PRICE MEANS MUCH WHEN IT BRINGS

Curtains Like These at $1.28 Pair

A wide variety in both ruffled and tailored styles, including the 18 in. flounce type—limited quantities of each! Choose early.

Curtains, Sixth Floor, State.

What Luck If Your Space Is 10 Square Yards

Linoleum

Heavy Inlaid Type
Installed Complete
Cemented Over Felt Paper

For $28.50

Most of these patterns are for kitchens, sunrooms, and reception halls—but in the group are 10 especially for business offices, showrooms, doctors' and dentists' offices. Areas larger than 10 sq. yds. will be covered at a proportionate increase of cost.

Linoleums, Ninth Floor, Wabash.

A Great Sale of

Carpeting

In the 27-Inch Width

$1.95 $2.25 $2.75 yd.

Made, Laid and Lined Over ¼ In. Mothproof Lining

The carpeting in each of these three groups is our usual high-grade quality—presented at prices that are decidedly NOT usual. More than 100 smart shades to choose in the three groups.

Carpeting, Ninth Floor, Wabash.

Visit the Budget House For Christmas Inspiration

If you are planning to make any decorative changes in your home for the coming holiday season—or if things for the home are on your Christmas list—see our attractively arranged Budget House. You will find it full of very usable ideas.

Sixth Floor, State.

CARSON PIRIE SCOTT & CO

Flowered Satin Nightdresses

A "NEW-OLD" FASHION

$3.95

A soft, pink satin, with a rose print—it is perfect for this gown cut in Empire fashion. Beautifully finished with fagoting. Another style more strictly tailored, $3.95.

Lingerie, Third Floor.

Quilted Robe

Of Celanese Satin

$7.95

Celanese satin is famous for the way it wears, washes, and resists water spots. Quilted robes that are generously cut to wrap deeply and are very warm. Sizes 14 to 16, as well as small, medium, and large.

Rose, Red, Green, Copen, Japanese Blue, Amethyst, Green, Black.

Negligees, Third Floor.

Sale—Women's Hats Reduced

For the Woman Who Really Wants to Economize And Still Doesn't Want an Ordinary Hat

In the French Shop And Silhouette Room $5

In the Main Section And Junia Room $2

Moderate Price Section $1

Juvenile Millinery 50c—$1

Not Returnable for Credit, Refund or Exchange

Millinery, Fifth Floor.

The New Tailored Afternoon Frock

IS A MATTER OF FABRIC—AND IT'S—

Corded Sheer

$17.50

Raglan sleeves, high surplice line through the blouse, and sleeves slightly fulled through the elbow are the softly tailored details.

The skirt is a slender column of pleats and cleverly manipulated hip seams. Black, gray, navy blue, blue fox (new beige). Sizes 35½-43½.

Moderate Price Frocks, Fourth Floor.

CARSON PIRIE SCOTT & CO

SECTION TWO
SPORTS MARKETS
WANT ADS

Chicago Daily Tribune

THE WORLD'S GREATEST NEWSPAPER

MONDAY, NOVEMBER 28, 1932. *** 19

"Through a want ad in the Tribune I offered a shotgun in exchange for anything of value. I got more than 80 inquiries and made a good trade."
—James T. Jackson, 10426 S. Hoyne Ave.

Scores of people every day make profitable trades through the Barter and Exchange column of the Tribune Want Ad Section. Phone Superior 0100—Want Ad-Vice!

CARDINALS LOSE; BEARS TIE PORTSMOUTH, 7-7

BOSTON SCORES SAFETY TO BEAT CHICAGOANS, 8-6

Holmer's Pass Nets Touchdown.

One Apiece

CARDINALS [6].		BOSTON [8].
Rogge	L. E.	Kenneally
Douds	L. T.	MacMurdo
Hoeffer	L. G.	Kresky
McNally	C.	Erickson
Kiesling	R. G.	Hurley
Tinsley	R. T.	Waters
Kassel	R. E.	Collins
Finn	Q. B.	Woodruff
Holmer	L. H.	Battles
Martin	R. H.	Hughes
Schwartz	F. B.	Musick

Touchdowns—Martin, Battles.
Safety—Kresky.
Substitutions: Cardinals—Ledbetter for Schwartz, Creighton for Rogge, Toscani for Martin, Malley for Finn, Moynihan for McNally, Graham for Kiesling.
Braves—Simms for Erickson, Pinckert for Woodruff, Westfall for Battles, Felber for Collins, Hughes for Woodruff, Clark for Hughes, Woodruff for Clark.
Referee—Meyer Morris [Rock Island]. Umpire—George Lawrie [Chicago]. Head linesman—W. R. Smith [Greencastle].

BY WILFRID SMITH.

The Boston Braves, a first year team in the National Professional Football league, visited Wrigley field yesterday for the first time and presented the Chicago Cardinals with their fifth defeat of the year, 8 to 6, in the last game for the Chicagoans. The Braves scored all of their points, a touchdown and a safety, in the second half.

Dollar day and ladies' day produced an announced attendance of 6,200, of which it was estimated some 1,500 paid their admissions. The federal government, by its 10 per cent tax, which applied to all spectators, was the big winner financially, while the Cardinals also were defeated at the box office where Boston's guarantee of $4,000 was not taken in.

Boston is one of the two teams the Cardinals have beaten and when Walter Holmer's long pass in the first quarter was taken to the goal by Glen Martin, it seemed that the Cards were on the way to duplicate the 9 to 0 victory they had registered in Boston earlier this fall.

Musick, Battles Start.

However, Jim Musick, former Southern California full back, and Gip Battles, a hard running half back who once starred for West Virginia Wesleyan, decided otherwise. This combination of east and west, with all important aid from a charging line, overcame the Cardinal lead of six points, and, once nominated as pace maker, dominated the game.

The Cardinal touchdown was the thrill play of the game. It was entirely unexpected and gained a total of 63 yards. On third down, with seven yards needed, Holmer wound up at his own 37 yard line and let fly a 43 yard forward pass. Martin split the Braves' secondary. He outran the defending half back and caught the ball on the dead run. Hank Hughes, Boston's safety man, came in too quickly and when he missed knocking down the pass, Martin continued his jaunt unimpeded to the goal line.

Finn held the ball for Holmer's place kick for the seventh point, but he juggled it momentarily before Holmer kicked, and the ball shot wide of the uprights.

Poor Kicks Popular.

After the subsequent kickoff, Musick sounded warning of what Boston accomplished later. Following Hughes' 25 yard return, Musick smashed through tackle for 22 yards. This threat died, however, when Ledbetter intercepted Hughes' forward pass on the Cardinals' 17 yard line.

The Cardinals outplayed Boston during the second quarter and twice threatened to score. The first drive had its inception in Hughes' weak punt, but after reaching Boston's 30 yard line, Holmer's forward pass fell incomplete in the end zone.

The second opportunity began in the same manner. Holmer's kick to Boston's six yard line forced Hughes to punt from behind his goal line. The ball went high against the wind and out of bounds on Boston's 15 yard line. Musick averted trouble, however, when he intercepted Holmer's second down pass.

Kresky Blocks Punt.

Finn's fumble of a Boston punt in midfield in the third quarter forced the play into Cardinal territory. Subsequently the Cards had the ball on their own 26 yard line. Here Walter Kiesling cost the Cardinals 15 yards when he was penalized for illegal use of his hands on the offense. Holmer went into his end zone to kick.

Joe Kresky, Boston guard, crashed through the line and blocked the punt. The ball bounded sideways and Nip Felber recovered, but he gained possession on the end line, which automatically made the play a safety and scored two points for Boston.

Holmer then kicked off from his 20 yard line and Boston took possession in midfield. From here the Braves marched for the touchdown which decided the game.

Battles Crashes Through.

Musick and Battles accomplished a first down in three plunges. Musick then took command of the attack and his plunges advanced to the Cardinals 15 yard line as the third quarter ended. On the first play of the last period Battles raced outside of the Cards' left tackle, overpowered three tacklers and finished in the corner of the end zone. His place kick for extra point failed.

THE GUMPS—ON THE CREST OF THE WAVES

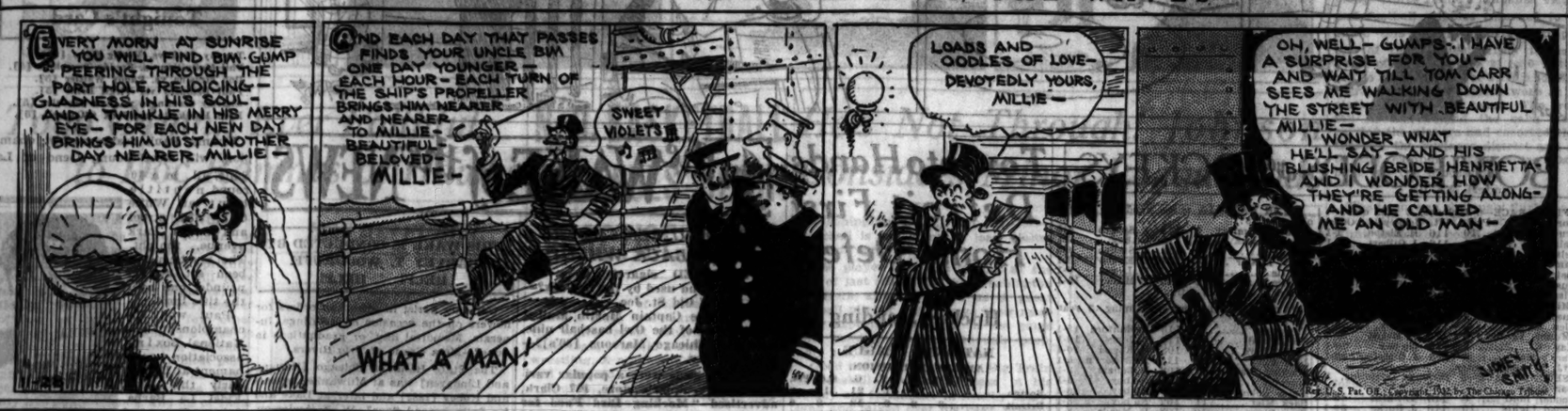

IT WAS BATTLES TO LEFT OF CARDS, BATTLES TO RIGHT OF 'EM

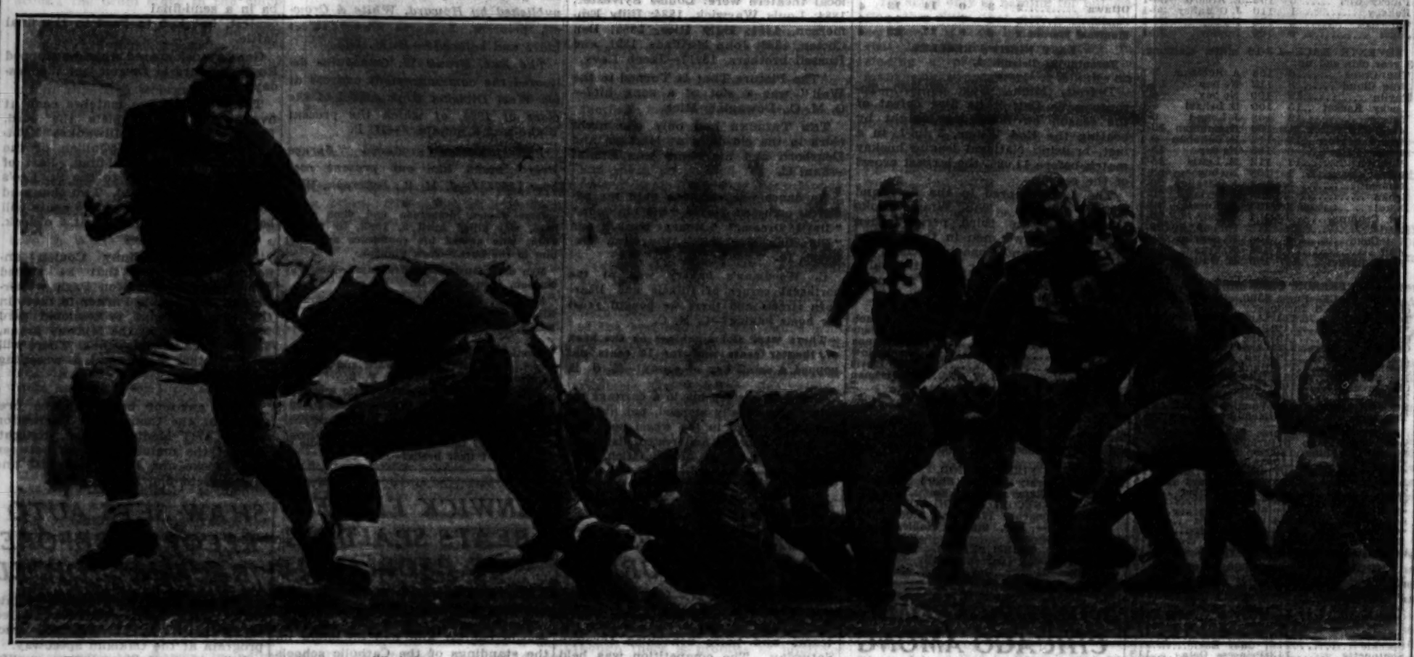

The Cardinals went down to defeat at Wrigley field yesterday when the Boston Braves beat them out by the margin of a safety in a National Professional league game. And the principal cause of the defeat was Gip Battles, Boston half back, a former West Virginia Wesleyan star. Battles is off for a short gain here, before Creighton, Cardinal end (No. 24), stops him. No. 26, who is Hughes, Boston half back, missed Creighton and wrecked the play. No. 43 is Kassel, Cardinal end, and No. 49 is Kiesling, Cardinal guard.
[TRIBUNE Photo.]

Wisconsin Names McGuire Most Valuable Player

Madison, Wis., Nov. 27.—[Special.]—Walter [Mickey] McGuire, the Irishman from Honolulu, T. H., who directed the field tactics of the University of Wisconsin football team from a half back position, has been chosen the most valuable man on the Badger squad.

Mickey thus wins THE CHICAGO TRIBUNE'S white gold watch fob and becomes eligible for THE TRIBUNE'S Big Ten trophy, awarded to the conference player most valuable to his team.

Keen Field General.

Through McGuire's generalship Wisconsin put into effect the proper plays at the appropriate times and forced reputedly stronger Big Ten teams into defeat. McGuire established almost a faultless record as an individual player, but the Badgers speak most highly of his insight into the weaknesses of opposing teams. He directed and participated in the execution of Wisconsin's most complicated and most effective play. It was a short forward pass followed by a lateral pass. It failed to effect a touchdown only once.

The best individual play by McGuire this year probably was in the Minnesota game when he jumped high above the heads of two taller Gopher back field men to catch a pass and score the deciding touchdown.

McGuire also was strong defensively. Although he played defensive half back and was not used in the safety position, he prevented four opposing runners from scoring after they had broken through the line. In each case the opposing runner had an open field and McGuire, by virtue of his speed, caught him.

Averages Four Yards.

The 22 year old half back carried the ball on offensive play 47 times and gainly only a fraction less than four yards on each attempt. Against Chicago and Iowa McGuire's yardage in each play averaged in excess of five, while against Minnesota it was a little less than three.

But his consistency as a defensive back and a ball carrier was not his only achievement. McGuire punted 18 times for an average of more than 43 yards. This included quick kicks from scrimmage. He averaged 45 yards on each return of a kickoff and turned one of them into a touchdown by running 87 yards through the Minnesota team. He was regarded as Wisconsin's best pass receiver.

Because of McGuire's blocking ability he did not carry the ball so often as other members of the squad. He weighed between 175 and 186 pounds throughout the season.

Can Kick Barefooted.

McGuire is the son of an Irish father and a Hawaiian mother. He was born in Honolulu and began his education in Kamehameha at what is comparable to a graded school. While less than 10 years old he played his first game of football.

He can still make a drop kick or punt with his bare feet almost as well as he can with shoes on. He demonstrated this on the practice field at the behest of coaches and members of the squad. He kicks and passes from the left side.

Before coming to Wisconsin McGuire attended Punahou academy. He was a member of that high school's quarter mile relay team which participated in the Penn relays in 1929. In that year he established a record in the Hawaiian islands for the 220 low hurdles.

McGuire virtually has put himself through the university. During the summers he was employed as a life guard and during the school year served as the Beta Theta Pi house manager. While not in this capacity he has served the meal table of his fraternity brothers and washed dishes.

The closing of the football season this year ended McGuire's efforts in the field of sports. He is homesick for Hawaii. During the remainder of the year he intends to concentrate upon books and get his bachelor's degree in the school of economics.

HONORED

MICKEY M'GUIRE.

Exmoor Gets '33 Women's Golf Title Tournament

New York, Nov. 27.—(AP)—Prescott S. Bush, secretary of the United States Golf association, announced today the executive committee had approved the recommendation of the women's committee of the U. S. G. A. and awarded the 1933 women's championship tournament to the Exmoor Country club, Chicago. The competition will start the week of Aug. 28.

JOCK CATTELL'S 69 TAKES LEAD IN $10,000 OPEN

Coral Gables, Fla., Nov. 27.—(AP)—Jock Cattell, 23 year old Jacksonville, Fla., professional, scored a 34—35—69, one short of a course record, in windy, rainy weather today to lead the first day field of 120 entrants in the 72 hole $10,000 Miami Biltmore open golf tournament.

Cattell, a professional for only three years, was one under par on the outbound nine holes and one under coming back.

Sarazen Trails With 77.

Two strokes behind the Jacksonville pro and tying par were Roland Hancock, Stoneham, Mass., another comparative youngster in the golfing business, and Al Watrous of Detroit, with 71. Joe Kirkwood, Chicago, had a 72.

Gene Sarazen, defending champion and United States and British open champion, was well behind the leaders with 77. Walter Hagen, former U. S. and British open champion, took a 75 over the well trapped course, as did Johnny Farrell and a group of other professionals.

Curtis Bryan of Lakeland, Fla., was low amateur with a 77 to tie the first day score of Sarazen. Ralph Redmond of St. Petersburg, Fla., did not defend the amateur honors he won in the 1932 Miami Biltmore open.

Cattell Gets Five Birdies.

Cattell, playing his first major tournament, got away to a bad start, but redeemed himself with consistent playing that counted five birdies before the day's 18 holes were completed.

Cattell won the first money prize of the tournament, $25 for low score for the first 18 holes.

ROTARY CLUB TO HONOR STAGG AT WEEKLY MEETING

The Rotary club of Chicago has designated tomorrow as "Amos Alonzo Stagg day" and will honor the Maroon athletic director at its weekly luncheon at the Hotel Sherman.

Maj. John L. Griffith, Big Ten commissioner, will pay a brief tribute to Stagg and Lieut. Col. Henry Breckinridge of New York, former assistant secretary of war and president of the National Amateur Athletic federation, will speak on "How an Outsider Sees Stagg." Col. Breckinridge was captain of the American Olympic team in 1928. The Victor Lawson Y. M. C. A. Glee club will sing Yale and Chicago songs. The program will be broadcast by W-G-N beginning at 1 p. m.

Wednesday evening the 55th Street Business Men's association will pay tribute to Coach Stagg at its annual dinner and dance for members of the Maroon football team at the Shoreland hotel.

Packers Intercept Passes to Defeat Stapleton, 21 to 3

New York, Nov. 27.—[Special.]—After leading, 3 to 0, at the end of the first half, Staten Island succumbed to the superior speed and power of the Green Bay Packers today, 21 to 3, before 10,000. The Packers' regular back field took up the attack in the second half, putting Stapleton to rout.

Stapleton scored first in the second period on Doug Wyckoff's placement kick after a series of first downs and passes brought the ball from midfield to Green Bay's 10 yard line.

Neither team had been able to gain through the line in the first period. There were frequent fumbles due to the bitter cold.

Packers Grab Passes.

The Packers scored in the third and fourth periods, twice on intercepted passes. Hinkle went over for the first touchdown on a drive through tackle. The other two resulted when Stapleton began passing in desperation.

The second touchdown came in the fourth period when Englemann grabbed the ball on his own 42 yard line and raced down the right side lines unmolested. The safety man was deftly taken out by Grove.

Johnny Blood repeated Englemann's feat five minutes later, intercepting a pass on Stapleton's 30 yard marker.

Rout Follows Passes.

What started out to be a defensive game developed into a rout as the Packers uncorked their combination Notre Dame and St. Mary's spinners, with Englemann, Hinkle, Grove, and Herber alternating.

After penetrating the line for several long marches with this attack, the Packers unloosed a passing attack.

Only once after their second period did Stapleton get up momentum. That was in the third period when Campiglio threw several short flat passes to Ken Strong for two consecutive first downs.

GIANTS BEAT DODGERS.

New York, Nov. 27.—(AP)—Two touchdowns in the fourth quarter gave the New York Giants a 13 to 7 decision over the Brooklyn Dodgers in a National Professional Football league game at Ebbets field today.

The Dodgers scored in the second period on a pass from Benny Friedman to Stumpy Thomason. Friedman kicked goal. A blocked kick led to the Giants' first touchdown early in the final quarter, the Giants recovering on Brooklyn's 20. Plunges took the ball to the five yard line and McBride tossed a short pass to Flaherty for a touchdown. Moran failed on the try for point and Brooklyn led, 7 to 6.

A little later, however, the Giants opened up another drive that carried to Brooklyn's five yard line. Again McBride passed to Flaherty across the goal line for the winning touchdown. Moran added the extra point.

Still the Leaders

STAPLETON [3].		GREEN BAY [21].
Petersen	L. E.	Ditwez
Kenya	L. T.	Hubbard
Great	L. G.	Comstock
Demas	C.	Gultman
Easkowski	R. G.	Zeller
Intrieri	R. T.	Stahlman
Stromiello	R. E.	Gantenbein
Campiglio	Q. B.	Blood
Wilson	L. H.	Englemann
Hansen	R. H.	Lewellen
Wycoff	F. B.	McCrary

Touchdowns—Hinkle, Englemann, Blood.
Points after touchdown—Hinkle, Grove [2, placement].
Field goal—Wycoff.
Referee—Bobbie Cahn. Umpire—James Kelly. Linesman—David F. Hummell.

COPPERS GAIN 7-0 REVENGE ON SING SING TEAM

Ossining, N. Y., Nov. 27.—[Special.]—The Port Jervis police, arch rivals of the Sing Sing Black Sheep, gained sweet revenge for their early season beating today when they defeated the penitentiary football team, 7 to 0.

It was the rubber game of the series. The Cops won, 13 to 0, in 1931. Early this autumn, Sing Sing won, 7 to 0. Today the contest was close, but early in the second quarter Officer Cuddeback, assisted by Officers Duffy and Bierline, who formed interference, wriggled and skipped 14 yards for the touchdown.

Cuddeback then rammed the line to score the extra point. Alabama Pitts, Daniels, Nelson, and Capt. Jocker were the Sing Sing stars of the day. The temperature was below freezing, but a crowd of 88 rooters accompanied Police Chief Edward Moorehead's team.

Pro Football

	Won.	Lost.	Tied.	Pct.
Green Bay	10	1	1	.909
Portsmouth	5	1	4	.833
Chicago Bears	4	1	6	.800
New York	4	5	2	.444
Boston	3	4	2	.429
Brooklyn	3	8	0	.273
Chicago Cardinals	2	6	2	.250
Stapleton	2	7	2	.222

Memphis Tigers and St. Louis Gunners Tie, 0-0

St. Louis, Mo., Nov. 27.—(AP)—The Memphis Tigers and the Battery A Gunners of St. Louis battled to a scoreless tie in a professional football game today. The game, played mostly in midfield, was featured by a punting duel between Joe Lintzenich of the Gunners and Frosty Peters of the Tigers.

RACE BILL GIVES TRACKS $640,000 OF FANS' MONEY

Measure Up to Governor; Turfgoers Oppose It.

Chicago race tracks will be permitted to take an additional half million dollars out of the money the public wagers next season if Gov. Emmerson permits the Michel bill, passed last week by the general assembly, to become a law.

The bill, put through in the guise of a relief measure, provides that daily license fees for all tracks be increased $1,000 a day [from $2,500 to $3,500], the added license to go into the emergency relief fund. To offset the higher license, the race tracks, according to the provisions of the bill, are authorized to increase their "take" from the pari-mutuel betting pools from 6½ per cent to 8½ per cent.

This means that 8½ cents of every dollar wagered by race fans would be kept by the track, leaving 91½ cents to go into the mutuel pool. Thus the track's take on an ordinary $2 ticket would be 17 cents. If the better makes only a $2 bet on each race of a seven race program the track will retain $1.19 of the $14 wagered.

$640,000 More for Tracks.

Many thousands of Chicago race fans look upon the Michel bill with alarm. For the betting statistics show the added 2 per cent of the betting pools will net the race tracks approximately $640,000 in a season. Their only added expense will be $160,000 for the 160 days of racing which usually constitute the Chicago season.

A low average of the daily betting at Chicago track is said to be $200,000. In 160 days at this average the racing patrons of the tracks in Chicago wager $32,000,000. The extra 2 per cent take, as provided in the Michel bill, thus gives the race tracks an additional revenue of $640,000 on the season and the emergency relief commission exactly $160,000.

The racing measure was introduced at the special session of the legislature as a relief bill by Senator Victor P. Michel of Peoria.

Muster Extra Votes.

Dispatches from Springfield said: "There was a thrill of subdued excitement and an outburst of whispering when the Michel measure was passed by a vote of 104 to 15. A day earlier only 88 votes were mustered for it."

One dispatch related: "There was mention of a turkey dinner, a mysterious social affair said to have taken place in or near Springfield the night before the bill finally passed."

Continuing, the dispatch said: "One member of the legislature, who said he did not exactly understand what was meant, said another member asked him about voting for the bill and at the same time cautiously held out his right hand with four fingers extended and the thumb hidden. The opinion prevailed that some or all of the tracks were behind the bill."

Track Heads Admit "Break."

Heads of Chicago tracks who could be located in Chicago yesterday admitted it looked as if they were getting a "good break" if the bill becomes a law.

"Arlington Park hasn't paid the slightest attention to the Michel bill, because the Arlington Jockey club is not interested in profits," Roy Carruthers, general manager, said.

The Arlington Jockey club's membership includes many of the industrial, social, and business leaders of Chicago. Because the track did not go in for profits and operated on a "sport for sport's sake" theory it presented the richest racing program in the world last July. Gov. Emmerson and other high officials frequently attended the races there.

Thought It Was Relief Measure.

"The business men's association in charge of Hawthorne looked upon the Michel bill strictly as a relief measure, and so we haven't studied the details of it very closely," John Schank, the president, said. "I don't know much about the bill, except that our daily license jumps from $2,500 to $3,500. If the bill permits an 8½ per cent take out of the mutuels instead of a 6½ per cent, one thing is sure—we are not getting any the worst of it."

Schank said the average daily betting at Chicago tracks next year will not be $200,000. He based his opinion on the falling off in the volume of betting at the tracks here last season. Col. M. J. Winn, head of Washington

[Continued on next page, column 8.]

JOHNSOS TAKES 60 YARD PASS FOR TOUCHDOWN

Spartans Ram Over in 4th Period.

Another Draw

SPARTANS [7].		BEARS [7].
McKalip	L. E.	Johnsos
Davis	L. T.	Engebretsen
Bodenger	L. G.	Carlson
Randolph	C.	Miller
Emerson	R. G.	Kopcha
Christenson	R. T.	Burdick
Ebding	R. E.	Hewitt
Clark	Q. B.	Molesworth
Lumpkin	L. H.	Grange
Presnell	R. H.	Nesbitt
Cavosie	F. B.	Nagurski

Touchdowns—Johnsos, Gutowski.
Points after touchdowns—Corbett, Clark.
Substitutions—Portsmouth—Gutowski for Cavosie, Alford for Presnell. Chicago—Corbett for Grange, Bergerson for Carlson, Doehring for Nesbitt, Buckler for Engebretsen, Brumbaugh for Doehring, Sisk for Nesbitt, Franklin for Nagurski, Trafton for Miller.
Referee—Meyer [Ohio State]. Umpire—Karch [Ohio State]. Head linesman—Dudley [Ohio Wesleyan].

Portsmouth, O., Nov. 27.—[Special.]—Portsmouth Spartans and the Chicago Bears battled to a 7 to 7 tie here in a National Professional league football game that held the interest of 10,000 fans until the final whistle. It was the second tie of the season between the two teams and the sixth for the Bears.

Roy [Father] Lumpkin was the outstanding player of the day. He stopped a Bear threat in the first period by intercepting a pass on the 10 yard line after Red Grange and Dick Nesbitt had worked the ball to Portsmouth's 30 yard mark. In the third quarter he grabbed a pass which Clark threw from midfield and carried it to the Bears' eight yard stripe to pave the way for Portsmouth's tying score.

Long Pass Brings Touchdown.

The Chicago eleven scored just before the half ended. With half a minute to go, the Bears had the ball on their 40 yard line. Doehring, who went in for Nesbitt, dropped back to his own 40 yard line and passed to Johnsos in the end zone for the touchdown. With a strong cross wind lessening chances of making a drop or kick from placement, Molesworth passed to Corbett for the extra point.

Portsmouth came back with a rush after the half, with Gutwoski, Presnell, and Clark leading the march that carried the ball from the Spartan 20 yard line to the Bears' 22 yard stripe. The attack crumpled when Gutowski fumbled, Brumbaugh recovering for the Bears.

Penalty Hurts Bears.

Late in the third period Portsmouth launched another drive which produced the tying points. Taking the ball on their own 25 yard line, the Spartans put the ball on the Bear 42 yard mark in five plays. Clark then passed to Lumpkin, who raced to the eight yard line. Clark bucked to the one yard line in three tries.

It then was discovered that Buckler, who had replaced Engebretsen at tackle, had neglected to report to the referee. This gave Portsmouth first down with inches to go as the quarter ended. However, it took Gutowski three tries to plunge across. Despite the cross wind, Clark elected to drop kick for the extra point and sent the ball sailing between the uprights from the 24 yard line.

Both teams threatened twice before the game ended, but neither team was able to keep up a sustained drive.

Bears Are Outgained.

Portsmouth had the edge in first downs with 14 to Chicago's 7. The Spartans made 279 yards from scrimmage, while the Bears were rolling up 121. Portsmouth completed only three out of 16 passes for 39 yards as compared to five out of 11 for 90 yards for Chicago.

WALTHOUR TRIES TO STEAL LAP AS BIKE RACE OPENS

New York, Nov. 27.—[Special.]—Thirty riders started on their way at Madison Square Garden tonight in the 53rd international six day bicycle race.

Bobby Walthour dashed to the front as the field, discarding the customary rolling start, got away from a standing start. Other riders and onlookers accepted Walthour's opening dash as a traditional starting spurt, but soon they awoke to the fact that Walthour was upsetting tradition in a bid for a stolen lap within the first few minutes of the race. With the realization came as mad a riding jamboree as the race has ever produced.

A total of 30 laps were stolen in the first half hour.

The midnight, third hour, standing:

	Miles.	Laps.	Pts.
Audy-Peden	75	9	18
McNamara-Dempsey	75	9	1
Linari-Severgnini	75	8	16
Letourner-Debeats	75	8	8
Hill-Grimm	75	8	8
Binda-Georgetti	75	7	9
B. Walthour-Rodak	75	6	9
B. Walthour-Ritter	75	6	9
Cohen-Delille	75	4	5
Winter-Coler	75	3	16
Taverne-Ambes	75	3	16
Spencer-Horan	75	3	7
Beckman-Frankenstein	75	3	3
Deulberg-Wiese	75	2	0
Maneza-Borsari	74	7	11

Leader—Peden.
Record—76 miles 6 laps, made by Rodi-Lawson in 1915.

C. Y. O. FIGHTERS BEGIN DRILL FOR STADIUM BOUTS

Five Days' Work Planned for Semi-Finalists.

The 32 amateur boxers who have qualified for the semi-finals of the second annual Catholic Youth organization boxing tournament on Friday evening at the Chicago Stadium will begin intensive training today at the C. Y. O. athletic center.

Five days of road work, calisthenics, and other physical cultural effort under Paddy Kane, physical director of the C. Y. O., it is calculated, will bring the fighters to the ringside in the best of condition.

If caution will prevent mishap in the tournament, Bishop B. J. Shell, chairman of the C. Y. O. board, has left nothing undone. Before any boy goes into the ring in the semi-finals or finals he will have another physical examination.

The winners in each of the eight weight divisions will be given a trip to Panama. The entries for the semi-finals:

FLYWEIGHT—Henry Fuscaldo, SS. Peter and Paul; James Keuncr, Immaculate Conception, Morris, Ill.; Gerald Mathieu, St. Mel; Oscar O'Hanion, Immaculate Conception Waukegan.

BANTAMWEIGHT—John (Bud) Ginter, St. Jerome; James Forden, Working Boys home; John Tasaes, St. Joseph; Sam Guidara, All Saints.

FEATHERWEIGHT—Leo Rodak, SS. Peter and Paul; Joe Roman, St. Anthony; Frank J. Beran Jr., St. Procopius; Jimmy Christy, Our Lady of Mount Carmel.

LIGHTWEIGHT—John J. Zay, Nativity; Joseph Montelle, St. Rocco, Chicago Heights; Archie Papineau, St. Mel; James O'Connell St. Jerome.

WELTERWEIGHT—Henry Rothier, SS. Peter and Paul; Valentine Penko, St. Joseph, Rockdale; Steve Gajda, Holy Innocents; Nestor Brozman, St. Jerome.

MIDDLEWEIGHT—John Liston, St. Gabriel; William Norcszyk, Holy Cross, Joliet; Charles Wozniak, St. Alexander, Villa Park; Harry Hodgins, St. Mary's Training school, Des Plaines.

LIGHT HEAVYWEIGHT—Tom Pacetti, St. Bernard; Eli Rungaitis, St. Joseph, Rockdale; William Clark, Our Lady of Angels; Max Marek, St. Josephat.

HEAVYWEIGHT—Frank Retter, Our Lady of Vilna; John Krelis, St. Edward; Chester Znakowski, Five Holy Martyrs; John Solik, St. Paul.

Marsh Fires Drive Rabbits from Homes

BY BOB BECKER.

Numerous grass fires which are sweeping through marshes in Chicagoland are turning pheasants and rabbits out of their snug "houses" into a cold world. There are too many of these marsh fires for the good of wild game, judging by the number we saw a few days ago when we were driving through the country between 100 miles to 50 miles west of Chicago. The largest blaze was in a marsh near Kirkland, Ill. We saw the smoke forming a pale yellow cloud in the clear sky long before we drove through the town.

Aside from the blaze and what it was doing to game birds and animals which found food and shelter in the tall weeds and grass of this marsh, we were particularly interested in watching four or five people who were walking around the line of the fire as it slowly worked through the dry grass. One of them was standing with a dead rabbit in his left hand and a shotgun in the other. He was watching closely for cottontails which had to break from the weed thickets and run for their lives in order to escape the flames.

The Illinois game code makes this kind of hunting illegal according to its provisions. It is against the law to set any fires in a marsh and then hang around the fire to shoot at either game birds or animals as they tear out of their hiding places.

The Illinois game code on this point reads as follows:

"It shall be unlawful to set fire to or to burn any peat, grass, brush or other inflammable substance for the purpose of or to assist in hunting, or to hunt around or near by any peat, grass, brush, or other inflammable substance which has been set fire to for that purpose, while it is burning."

Because we have had a dry fall hundreds of grass fires in Illinois have injured the cover and food of pheasants and rabbits. These fires have evicted animals and birds from natural cover which they had counted on for the long cold days of winter.

Therefore, landowners who wish to give the rabbits, pheasants, quail and Hungarian partridges a good chance to go through the winter should not set fire to any weedy or grassy areas on their property. To hold all good pieces of cover is simply giving wild life a break at a time of the year when it needs protective areas and food supplies.

MINNESOTA COACH HOPES HIS TEAM TAKES A LICKING

Minneapolis, Minn., Nov. 27.—(AP)—Dave MacMillan of the University of Minnesota is one coach who hopes his team will get a drubbing—the sooner the better.

Looking forward to building a basketball team that will at least equal the record of the last two years when Minnesota tied for runnerup in the Big Ten, he believes the outlook would be bettered by a practice season defeat.

"What this team needs is a good licking," he said. "Did you see what those freshmen did to the varsity in their last practice? Five freshmen—they didn't even know each other's names—licked the varsity. The veterans can't stand prosperity."

MacMillan, with five lettermen back, one for each post, expects more strength than a year ago. The veterans are Capt. Bradbury Robinson and Walter Sochacki, forwards; Wells Wright, center, and Virgil Licht and Myles Mace, guards.

The Gophers open the season here Saturday against the University of South Dakota.

GANOS, WEST PULLMAN TIE.

The Gano A. C. eleven and the West Pullman Parks battled to a scoreless tie yesterday at Gano field, 115th and Halsted streets before 3,000. The Gano A. C. will meet the Pukas next Sunday for the Chicago semi-pro heavyweight title. The Ganos beat West Pullman earlier in the season.

SMITTY—LOST AND FOUND DEPARTMENT

BOWIE ODDS and JOCKEYS

FIRST RACE—6 furlongs, 2 year olds:

Horse.	P.	F.	Wt.	Jockey.	Odds.
True Sentiment		..16	116	H. Elston	1-1
Fair Billy		.. 1	116	J. Gilbert	4-1
Feliciana		.. 8	113	R. Jones	4-1
Canteron		..11	116	J. Bejshak	8-1
Sister Madge		.. 3	113	E. Steffen	15-1
Rustic Lady		..12	113	A. Rob'tson	15-1
Miss Teenie		.. 2	113	R. Watters	15-1
†Minnie		..13	113	S. Renick	20-1
Fusco		.. 7	116	J. McTague	20-1
Glen Hunt		.. 5	116	No boy	20-1
†Mount Vernon		.. 4	116	D. Meade	20-1
Kay C.		.. 9	113	No boy	20-1
Mary's May		.. 9	113	J. O'Malley	20-1

†J. F. Adams entry.

SECOND RACE—6 furlongs, claiming, 2 year olds:

Feudal Lord	..	8	118	T. Burns	8-5
Broad Lights	..10		113	J. Burke	30-1
Hope to Do	..15		108	No boy	4-1
Golden Ship	..	9	100	No boy	6-1
Sweet Chariot	..14		108	W. Nertney	8-1
Bobbing	..16		108	W. Sindley	10-1
Babee	..	7	110	H. Callahan	10-1
Bel Ora	..	3	100	No boy	10-1
Kale	..	1	112	J. Gilbert	15-1
Gritford	..12		108	No boy	20-1
Gadaround	..	6	108	D. Meade	20-1
Golden Fate	..	2	103	H. Kneesl	20-1
Nutlet	..18		105	J. Long	20-1
Grace Bloiter	..16		110	A. Rob'tson	20-1
Wanderoo	..	5	108	No boy	30-1
Cordoba	..17		113	T. Malley	30-1
Happy Lass	..	4	105	No boy	30-1
Flying Vote	..11		100	No boy	30-1

THIRD RACE—6 furlongs, claiming, 3 year olds and up:

My Purchase	..15		111	D. Belizi	6-1
Mountain Elk	..	7	118	B. Hanford	5-1
Sergt. Donaldson	..	9	115	J. Bejshak	10-1
Mabla	..14		112	H. Callahan	2-1
Rubio	..	1	115	J. Burke	6-1
Prometheus	..12		115	No boy	8-1
Black Watch	..18		115	R. Watters	15-1
Knights Cap	..13		113	A. Rob'tson	20-1
Sea Fox	..	4	115	H. Elston	20-1
Fair Jack	..16		115	T. Malley	20-1
Hagerstown	..	2	110	W. Todd	20-1
Sister Mary	..	5	110	E. Arcaro	20-1
Hacky H.	..	3	115	J. Leyland	30-1
Muskoday	..17		110	No boy	30-1
Silver Rot	..	6	113	J. O'Malley	30-1
Soupcon	..10		115	P. Remil'd	30-1
False Master	..	8	108	H. Crus	30-1
Billnora	..11		113	D. Meade	30-1

FOURTH RACE—Mile and 70 yards, 2 year olds:

Fingal	..12		112	D. Meade	5-2
Rally Round	..	6	104	J. Long	8-1
Burning Feet	..	5	112	A. Rob'tson	4-1
White Thorn	..	3	104	R. Jones	6-1
One Chance	..16		112	H. Callahan	10-1
French Knight	..	4	104	H. Schutte	10-1
†Felrap	..	8	109	B. Hanford	15-1
St. Omer	..15		109	T. Malley	15-1
Zorana	..13		101	J. Gilbert	15-1
Drombo	..18		104	J. Bejshak	15-1
†Leraryd	..	7	104	B. Hanford	15-1
Fair Crest	..17		101	W. Todd	20-1
Absolute	..10		104	D. Smith	20-1
Risneur	..14		101	No boy	20-1
Capitalist	..	1	109	L. Bernius	30-1
Wahoo	..	2	104	M. Lewis	30-1
Bodkin	..11		109	J. O'Malley	30-1
Sir Gareth	..	9	104	A. Snider	30-1

†W. M. Jeffords and Foxcatcher Farms stable entry.

FIFTH RACE—1 1/16 miles, handicap, 3 year olds and up:

†Watch Him	....	4	116	E. Steffen	4-5
Glastonbury	....	6	113	No boy	6-1
†Risque	....	3	118	E. Steffen	4-5
Scout Master	....	5	107	H. Elston	3-1
Seattle	....	1	115	M. Lewis	9-1
Pardee	....	2	120	T. Malley	15-1

†Mrs. J. D. Herts entry.

SIXTH RACE—1 1/16 miles, claiming, 3 year olds:

Tuesday	..12		113	B. Hanford	15-1
Sir Kendal	..13		113	R. Jones	10-1
Daily News	..16		108	H. Knesel	10-1
Jolly Pilot	..14		110	A. Robert'n	5-1
Wishing Star	..	7	108	D. Belizi	3-1
Boscobel	..15		102	No boy	5-1
Marse Robert	..	3	110	No boy	6-1
Dark Mist	..11		102	No boy	8-1
War Plane	..10		108	D. Meade	8-1
Capacity	..	5	110	H. Louman	10-1
Night Vintage	..17		108	W. Todd	15-1
Miss Corinne	..	4	102	No boy	15-1
My Fergus	..	2	107	P. Remil'd	20-1
Whisking	..18		110	H. Elston	20-1
Plucky Girl	..	6	102	E. Arcaro	30-1
Rokeby	..	1	110	J. O'Malley	30-1
Chloedair	..	8	102	No boy	30-1
Joust	..	9	104	No boy	30-1

SEVENTH RACE—1 3-16 miles, claiming, 3 year olds and up:

The Crane	..16		108	A. Rob'tson	3-1
Blue Cloud	..	8	112	No boy	15-1
Faylin	..18		109	No boy	4-1
Lucky Rachet	..15		100	D. Belizi	4-1
Yancey	..12		108	J. Long	6-1
Ming Sun	..11		103	H. Louman	10-1
Barney Sexton	..13		112	H. Callahan	8-1
Golden Fairy	..	6	105	No boy	15-1
Flutarch	..17		113	M. Lewis	15-1
Goober	..	1	108	No boy	20-1
Reform	..	5	113	J. O'Malley	20-1
Zenka	..	3	105	J. Leyland	20-1
Dako	..	2	103	H. Knesel	20-1
Col. Crump	..	9	107	No boy	20-1
Egad	..10		112	No boy	20-1
Hot Cake	..	4	103	W. Studley	30-1
Muff	..	7	104	H. Crus	30-1
Peach Basket	..14		109	R. Watters	30-1

JEFFERSON PARK ENTRIES.

FIRST RACE—Purse $500, claiming, 3 year olds and up, 6 furlongs:

Tennywood	.....	11	*Anne Arundel	.....	107
*Biafola	.....	110	Peter Iridd	.....	111
Excellency	.....	115	King Cherokee	.....	115
Cherokee's Ridge	.....	112	Lord Tournament	.....	111
Ila Epinard	.....	116	Alto	.....	116
Balthsar	.....	116	Hard Rock	.....	115
Big Shot	.....	115	*Old Kickapoo	.....	111
Chatterens	.....	108	*Timekeeper	.....	110
Zode	.....	109	Must Hurry	.....	111
Stick Around	.....	115	Vonnie	.....	111
Tangram	.....	112	Memphis Lass	.....	108

SECOND RACE—Purse $500, claiming, 3 year olds and up, 6 furlongs:

Rain or Shine	.....	110	Donnie	.....	111
*Forget Not	.....	110	*Alcove	.....	103
Deima Dunn	.....	107	Ellen D	.....	111
Jack Murphy	.....	110	The Spaniard	.....	115
Zone	.....	110	Social Climber	.....	108
Preferred	.....	113	*Alamac	.....	107
Dandy Dan	.....	110	Silver Man	.....	115
Sir Romeo	.....	114	Red Wright	.....	115
*Chianti	.....	110	*Overboard	.....	113
Bit Gareth	.....	110	Normabal	.....	111
Sogreenter	.....	115	*Korebeart	.....	110

THIRD RACE—Purse $500, allowances, 2 year olds, maidens, 6 furlongs:

Toney's Pride	.....	116	Prince Pebbles	.....	116
Prince Canbar	.....	116	Madame B. C.	.....	111
Liberty Flag	.....	113	Active American	.....	116
Octavia	.....	113	Polly E	.....	113
Mokur	.....	116	Air Wise	.....	116
Bedfellow	.....	116	Polly Nell	.....	111
Speckle	.....	116	*Chat Eagle	.....	116
Santonetia	.....	113	Princess Octa	.....	113
Prisconville	.....	116	First Regiment	.....	116
Hurue	.....	113	Deb	.....	113
Pass Christian	.....	116	Polaire	.....	116

FOURTH RACE—Purse $400, claiming, 4 year olds and up, 1 mile and 70 yards:

Easy	.....	110	*Bill Grant	.....	108
*Neil Kuhlman	.....	107	Port o' Play	.....	116
Charlie Bills	.....	116	*Starboard Light	.....	114
*The Finale	.....	112	King Pin	.....	111
*Happy Fellow	.....	107	*Thistle Fyne	.....	111
Jean Lafitte	.....	116	*Stop Gap	.....	108
Sand Wrack	.....	110			

FIFTH RACE—Purse $600, claiming, 3 year olds and up, 6 furlongs:

Winifred Ann	.....	104	*Nyack	.....	110
Hoops	.....	113	French Lass	.....	112
Very Well	.....	111	*First Mission	.....	109
All Upset	.....	111	*Antebellum	.....	114
*Camp Boss	.....	112			

SIXTH RACE — Purse $500, claiming, 3 year olds and up, 1 1/16 miles:

*Eveline F.	.....	113	Pisola	.....	102
*Annete B.	.....	103	*Mince Pie	.....	109
Princess Nancy	.....	107	Lillian Tobin	.....	108
*Grey Gull	.....	112	*Paula P.	.....	109
*Waterpurt	.....	109	*Stella F.	.....	102
*Super Toy	.....	100	Chattahooches	.....	111
Jacquelyn Cogrie	.....	111	French Maid	.....	107

SEVENTH RACE—Purse $500, claiming, 3 year olds and up, 1 1/16 miles:

Gold Ridge	.....	110	Ricciardo	.....	110
Happy Lad	.....	116	*Garrick	.....	105
The Bard	.....	116	*Outcry	.....	110
*Rattler Con	.....	100	Checkmate	.....	110
*Vole	.....	105	*Hal Reilly	.....	105
*Rocky Way	.....	105	*Southco	.....	105
Pacheco	.....	110	Mozart	.....	110
Junior C	.....	110	Agapanthus	.....	110
Mutual Friend	.....	116	Leftar	.....	110
Bill Looney	.....	116	*Seth's Ballot	.....	108
Colonel K	.....	110	Rejuenvation	.....	105

*Apprentice allowance claimed.

TODAY'S SELECTIONS

BOWIE.

1—True Sentiment, Fair Billy, Feliciana.
2—Feudal Lord, Broad Lights, Hope To Do.
3—My Purchase, Mountain Elk, Sergt. Donaldson.
4—Fingal, Rally Round, Burning Feet.
5—WATCH HIM, Gladstonbury, Risque.
6—Thursday, Sir Kendal, Daily News.
7—The Crane, Blue Cloud, Faylin.

JEFFERSON PARK.

1—Vonnie, Ada Epinard, Timekeeper.
2—OVERBOARD, Alamac, Butch.
3—Chat Eagle, Speckle, First Regiment.
4—Jean Lafitte, Neil Kuhlman, Starboard Light.
5—Camp Boss, Hoops, French Lass.
6—Chattahoochee, Super Toy, Waterport.
7—Bill Looney, Seth's Ballot, Agapanthus.

DE BARRYS WIN 3 GAMES FROM LORENZ TEAM

The DeBarry Insurance won three games from the Lorenz Knitting Mills last night in the Classic Bowling league at the Harry Kaad alleys. The winners totaled 3,483 and the losers 3,265.

Jake Lenzen turned in 738 for high total while George Notz shot 721. Adolph Carlson was the high man for the Lorenz five with 635.

The Baby Ruths lost two games to Olive Can, while the Green Rivers took a pair from Moulding-Brownell. Wally Freitag of the Green Rivers had a series of 704. Scores:

BABY RUTHS.				OLIVE CAN.			
Zajac	161	203	200	Hoffman	191	195	212
Bishop	216	202	213	Marinello	224	211	213
Strouse	177	180	199	Canfield	163	196	224
Pehrson	219	235	212	Ott	180	206	222
Gerstein	213	172	207	Hoar	175	180	200
	986	992	1022		932	997	1070
EDELWEISS.				A. J. CERMAKS.			
Frana	155	178	160	Hoff'p	243	179	190
Peterson	144	218	217	Kubec	213	205	238
Risk'y	192	195	203	Peck	163	172	168
Bunning	187	176	201	Nigg	223	217	145
Svoma	223	223	203	Will	230	163	174
	931	990	984		1072	966	915
S. & L. MOTOR.				WASS & SCHROEDER			
Morrison	181	234	212	Watson	183	222	229
Marcich	190	207	237	Landman	193	247	201
Winsberg	183	179	233	Heinrich	193	215	242
Galloway	178	183	257	Johnson	202	216	165
Klatt	142	214	224	Wass	222	178	170
	884	1017	1163		982	1078	1007
GREEN RIVER.				MOULD.-BROWNELL.			
W. Fr'tag	234	258	212	H. Fr'tag	217	221	226
Walters	147	180	165	Brown	186	205	184
Gold'r	216	224	173	Heerman	185	211	187
Bernicchi	254	207	168	Petersen	247	198	238
Gratz	206	236	215	Lang	198	193	211
	1507	1114	933		1033	1028	1046
DeBARRY INS.				LORENZ KNITTING.			
Notz	257	228	236	Fretz	177	260	169
Burke	250	167	258	DeVito	225	202	201
Levine	201	241	213	Lock	188	255	215
Kaad	206	252	227	Krems	235	221	236
Lenzen	237	268	233	Carlson	234	217	234
	1160	1156	1167		1059	1151	1055

Kansas City Pla-Mors Beat St. Louis Flyers, 2-1

St. Louis, Mo., Nov. 27.—(AP)—The Kansas City Pla-Mors made it two victories in a row over the St. Louis Flyers tonight by defeating them, 2 to 1, after winning the opening game between the two American Hockey league teams in Kansas City last night.

Spencer, Pirate Pitcher, Marries Pittsburgh Girl

Binghamton, N. Y., Nov. 27.—(AP)—Glenn Spencer, Pittsburgh Pirate pitcher, married Miss Helen Mae Yost of Pittsburgh, at the home of his parents today. The couple left by automobile for a southern trip.

Toronto Hands Detroit First Home Defeat

Hockey Standing

NATIONAL LEAGUE.

AMERICAN DIVISION.

	W.	L.	T.	G.	G.	Pts.
Boston	4	1	1	21	12	9
Detroit	3	2	0	13	8	6
Chicago	2	3	2	10	14	6
N. Y. Rangers	2	1	1	14	7	5

CANADIAN DIVISION.

Toronto	4	2	1	13	16	9
N. Y. Americans	2	2	1	13	15	5
Ottawa	2	3	0	14	13	4
Canadiens	2	4	0	6	14	4
Montreal Maroon	2	5	0	17	23	4

LAST NIGHT'S RESULTS.

Toronto, 2; Detroit, 1.

Detroit, Mich., Nov. 27.—(AP)—Toronto gave Detroit its first defeat of the season on home ice tonight by beating the Red Wings, 2 to 1, in a fast, bruising National league hockey match before 11,000, the largest crowd of the season.

The Leafs scored in the first and second periods. The Wings broke through in the third period when Toronto had two men in the penalty box. Doraty and Conacher scored for Toronto and Lewis for Detroit. Twelve penalties were handed out, seven to Toronto. Lineup:

TORONTO (2).		DETROIT (1).
Chabot	G.	Roach
Clancy	M.D.	Evans
Horner	L.D.	Young
Barrasso	C.	Goodfellow
Cotton	L.W.	Lewis
Bailey	R.W.	Wiseman

SPARES.

Toronto—Gracie, Doraty, Blair, Day, Levinsky, Conacher, Primeau, Jackson.
Detroit — Marker, Goldsworthy, Carson, Emms, Serrell, Aurie, Buswell, Noble.
Officials—Cooper, Smeaton, and George Mallinson.

FIRST PERIOD.

Scoring—Doraty [Gracie, Blair] 17:16.
Penalties—Clancy, Bailey, Emms.

SECOND PERIOD.

Scoring—Conacher [Jackson] 3:00.
Penalties — Day, Clancy, Noble, Emms, Levinsky.

THIRD PERIOD.

Scoring—Lewis [Carson] 7:15.
Penalties—Horner, Day, Young, Carson.

BOWLERS FROM CHICAGO AMONG MEET LEADERS

St. Louis, Mo., Nov. 27.—(AP)—J. Pritchett of Indianapolis, with a score of 778, led in the singles of the mid-west bowling tournament as it neared its end tonight.

G. Notz, Chicago, was high in the all-events with 2,095, and J. Fliger and F. Kartheiser of Chicago, were ahead in the doubles, with 1,357. The Charles J. Krons of St. Louis won the five men team event last night with 3,320.

The leaders for various events follow:

SINGLES—J. Pritchett, Indianapolis, 778; G. Notz, Chicago, 770; J. Hanis, Kansas City, 726; J. Gromacki, St. Louis, 723, and A. Scheer, St. Louis, 693.

DOUBLES—J. Fliger and F. Kartheiser, Chicago, 1,357; E. Zajac and R. Oehrson, Chicago, 1,353; J. Flanagan and D. Robert Bruce, St. Louis, 1,245; J. Levine and W. Lensen, Chicago, 1,344, and J. Devine and J. Davis, Beloit, Wis., 1,343.

ALL EVENTS—G. Notz, Chicago, 2,095; J. Pritchett, Indianapolis, 2,073; G. Huber, Indianapolis, 2,031; E. Zajac, Chicago, 1,999.

Trailing the Charles R. Krons in the five men team event were: Herman Undertakers, St. Louis, 3,185; Guthrey Alexanders, St. Louis, 3,178; Verifine Ice Cream, Milwaukee, 3,138; De Barry Insurance, Chicago, 3,122.

In the WAKE of the NEWS

DO YOU REMEMBER 'WAY BACK WHEN:

PERFUMED cigarets were the only kind used by the fair sex?—Tad of Old St. Joe.

Police Captain Martin Mullen was catcher of the Owl baseball nine, later the Chicago Maroons [80's]?—W. B. Carter.

Mocking birds were a popular variety and Knempfer's store, 127 Clark, advertised "Mocking Bird Food for Sale" in the daily newspapers [1883]?—Mrs. D. G. B., McGregor, Ia.

* * *

Actors and actresses appearing at local theaters were: Louise Sylvester, 1884; Louis Warwick, 1884; Billy Emmerson, 1888; Billy Rice, 1888; Ben Cotton, 1886; John McWade, 1891, and Russell brothers, 1891?—Jacob Levy.

"The Picture That Is Turned to the Wall" was a riot of a song hit?—O. M. C., Dowagiac, Mich.

THE TRIBUNE had only one night clerk in the old office at Madison and Dearborn and his name was Ennis?—Sam C.

* * *

No dance was complete until the fiddler or orchestra played "Old Lip Coon," "Devil Dream," "Money Musk," and "Old Dan Tucker"?—Alf-are-em, Dubuque, Ia.

C. Woodman's bakery was at the northeast corner of Illinois and Dearborn streets and there we bought yeast for home baking?—C. M. C.

There were slot machines on the back of theater seats and for 10 cents out popped a small box of candy?—M. G. B.

* * *

Going up a steep hill in a carriage the driver occasionally stopped, put his foot against a spoke in the wheel near him to act as a brake and rested his horses a bit?—M. M. R., St. Joseph, Mich.

THIS WAKE IS CONDUCTED BY HARVEY T. WOODRUFF. HELP! HELP!

Our only florist in town had orders for flowers on the occasion of weddings, funerals, Memorial day, or graduations in June?—Meta Crane of Two Rivers.

The State Bank of Chicago [Hauxen and Lindgren] was at Milwaukee avenue and Robey [1882] and later at Lake and La Salle, second floor?—W. F. Anderson, La Grange, Ill.

* * *

The Daily Commercial Bulletin of the grain and produce markets was published by Howard, White & Crowell, printers, 9 North Canal street [1871 and before.]?—H. M. N.

The Rev. Frank W. Gunsaulus delivered the commencement address at old West Division High school of the class of 1894, of which the present Wake was a member?—H. B.

Pop factories produced "Spruce Beer" much like our present root beer [1875]?—J. M. B., Jefferson, Wis.

* * *

Jesse James, desperado and dime novel hero, was killed April 3, 1882, by Robert Ford, who gained his confidence and shot him in the back?—Jack Claudas.

Men used mustache cuffs?—Mrs. Fay Hanson, Glen Ellyn, Ill.

Miner T. Ames conducted a coal yard at Kinzie and Green [1867]?—H. M. S., La Moille, Ill.

* * *

Swetland, Rowland & Co., 12 South Water street, were railroad hardware and commission merchants [1856]?—E. F. B.

Billy Sunday, in his evangelistic meetings, had a song, "The Big Brewers' Horses Don't Run Over Me."—George E. Waugh, Detroit, Mich.

Men parted their hair down the middle on the back of their heads?—J. J. Cahill.

BRIDGE TEAMS PLAY THIS WEEK IN U. S. TOURNEY

New York, Nov. 27.—(AP)—The American bridge league opens its annual tournament tomorrow with events for teams and pairs scheduled through Saturday. The competition was held in Philadelphia last year and in Hanover, N. H., the previous year.

The sixth annual national championship matches will provide the first real test of the new tournament code adopted last week by the league, the United States Bridge association and the American Whist league.

Auction events are on the program, but the officials expect to complete them in one day, as was done at Philadelphia last year. The men's pair and team matches for the R. R. Richards and Cleveland Whist club trophies and the women's pair and team events for the Cotton-Davis and Charles E. Coffin trophies are all scheduled for Saturday afternoon and night.

Monday afternoon and night will be devoted to competition of mixed teams for the Shepard Barclay cup. Open teams will play for the Chicago trophy Tuesday, Wednesday, and Thursday afternoons and pairs will vie for the Cavendish cup Tuesday, Wednesday, and Thursday nights, and Friday afternoon and night.

FENWICK ELEVEN BEATS SPALDING OF PEORIA, 19-0

Fenwick of Oak Park defeated Spalding of Peoria, 19 to 0, at Peoria yesterday. The game was a post-season contest and had no effect on the standings of the Catholic schools in their respective leagues.

FENWICK (19).		SPALDING (0).
Jordan	L. E.	Winsauer
Kelly	L. T.	Nerble
Collins	L. G.	Naughton
Rowe	C.	Moore
McElligott	R. G.	Murphy
Condon	R. T.	Wesibrack
Galvin	R. E.	Steele
Thompson	Q. B.	Carters
McGr'th, Weiff ck.	L. H.	T. Flanagan
Mouder	R. H.	J. Flanagan
Norris, Holpe	F. B.	Hecht

Touchdowns—Weiffenbach, Norris. McGrath, Point after touchdown—Weiffenbank.

SHAW SETS AUTO RECORD BEFORE RACE IS STOPPED

Oakland, Cal., Nov. 27.—(AP)—Rain today caused postponement until Dec. 11 of the six event automobile race program at the Oakland speedway.

Rain began falling during qualifying trials in which Wilbur Shaw of Indianapolis, established a new American dirt track one mile qualifying record of 35.2 seconds. The previous record of 35.31 seconds was established on the Oakland track by Bryan Saulpaugh of Rock Island, Ill.

During a qualifying test Mauri Rose of Dayton, O., went into a spin on the north turn and his machine hit a rail. Rose was uninjured.

YOUNG GENO TO SEE HOW GOOD PAUL IS TONIGHT

Fights Feather Champion at White City.

Tonight's Card

Tommy Paul vs. Young Geno [10].
Phil McQuillan vs. Freddy Tompkins [5].
Don Messina vs. Paddy Walker [5].
Paul Dempsey vs. Virgil Remi [5].
Charley Cerminaro vs. Sam Morales [5].
Fred Hawkstts vs. Jack O'Connell [5].

Tommy Paul, featherweight champion, will meet Young Geno of La Salle, Ill., in a 10 round nentitle bout at White City, 63d street and South Park avenue, tonight. The match has been set at 127 pounds, one over the title limit.

TOMMY PAUL.

Paul won the championship in a National Boxing association tournament at Detroit early this year. Fidel La Barba, Johnny Pena, and Freddy Miller were entered in the tourney. Pena whipped La Barba in a semi-final contest, but lost to Paul in the final battle.

Geno's stock soared when he stopped Roger Bernard at Detroit last Wednesday.

There will be five matches each at five rounds to complete the card. Freddy Tompkins, Milwaukee lightweight, faces Phil McQuillan of the south side in the semi-final. Part of the proceeds will go to the St. Leo's parish Christmas fund. Two thousand and five hundred seats at 75 cents will be placed on sale tonight at 6 o'clock.

Matchmaker Johnny Coulon announced yesterday that he signed Jimmy Brock, Brighton Park welterweight, and Jackie Parker to meet in the windup of his professional card tomorrow night at the Midway arena, 6115 Cottage Grove avenue. There will be five other fights and a wrestling match.

Eight amateur bouts will be presented at the Community Recreation center, 4711 Madison street, tonight. Two of the matches will be between Ted Trocke and Elnar Hedquist and Billy Lorenz and Frank Parra.

Fight Cards

TONIGHT.

COMMUNITY RECREATION CENTER.
[4711 West Madison street.]
Elnar Hedquist vs. Ted Trocke.
Bud Marcy vs. Billy Weaver.
Billy Lorenz vs. Frank Parra.
Walter Alex vs. Andy McCann.
Billy Tonch vs. Eddie Steigel.
Ray Wozniak vs. George Franzen.
George Kuolack vs. Gus Lindquist.
Frank Kulasek vs. Ray Davis.

New Race Bill Gives Tracks Fans' Money

[Continued from first sport page.]

Park and Lincoln Fields tracks, could not be located for a statement.

License fees at race tracks in

CALUMET PLAYS OVERTIME FOR K. OF C. VICTORY

Hands McHale 2d Extra Period Defeat.

Calumet broke into the win column of the south division of the Knights of Columbus Basketball league yesterday at White City by handing McHale its second overtime defeat, 18 to 17. Myzsa sank a free throw for the victory. Lineup:

CALUMET [18].	B.	F.	P.	McHALE [17].	B.	F.	P.
Velk,f	1	0	1	Wells,f	0	1	1
Ryan,f	0	0	0	Blackmore,f	1	0	3
Wagner,f	2	0	1	McMahon,c	4	3	1
Krosina,f	1	0	1	O'Keefe,g	0	0	0
Myzsa,c	3	2	1	Reardon,g	2	0	1
Marpole,g	0	0	1	Boyce,g	0	0	0
Sink,g	0	0	1	Carrier,g	0	0	2

OTHER SCORES.

Loyola-Hyde Park, 25; Dowling, 18.
Englewood, 16; Aquinas, 14.
Auburn Park, 25; Peres, 21.

SOUTH END DIVISION.

Four baskets by Marrin enabled Genoa to defeat Fort Dearborn, 16 to 15, at Calumet gym. The half ended with the score 7 to 7. Lineup:

GENOA [16].	B.	F.	P.	FT. DEARBORN [15].	B.	F.	P.
Gentile,f	0	0	0	Patrick,f	0	0	1
Hand,f	1	0	0	Kennedy,f	4	1	2
Fortino,c	1	1	0	West,c	1	0	1
Marrin,g	4	0	2	Skurski,g	1	0	1
Marks,g	0	1	1	Trendall,g	3	0	1

OTHER SCORES.

St. Philip Neri, 35; Ridge, 19.
Santa Maria, 19; San Salvador, 18.
Quirini, 38; Garcia Moreno, 22 [overtime].

NORTH DIVISION.

Ravenswood scored its first victory, beating Father O'Connor, 20 to 19, at Loyola gym. The score at the half was 8 to 8. Lineup:

RAVENSWOOD [20].	B	F	P	O'CONNOR [19].	B	F	P
Sherry,f	0	2	0	Spangenberg,f	2	0	1
J.Witzer,f	0	1	1	Fasulo,f	1	1	2
F.Witzer,f	1	0	1	Kaminsky,f	1	0	1
Bostwick,c	5	2	0	Kennedy,c	4	2	2
McGlinchy,g	0	1	0	Polinski,g	0	0	2
Gleason,g	1	0	1	Getz,g	0	0	2

OTHER SCORES.

St. Cyr, 22; Marquette, 17.
O'Connell, 25; University, 17.
Lafayette, 21; Brownson, 14.

WEST DIVISION.

Barry defeated Americus, 30 to 24, at the K. of C. clubhouse. Lineup:

BARRY [30].	B	F	P	AMERICUS [24].	B	F	P
Clark,f	4	2	3	P. Barille,f	0	5	3
Dunn,f	0	1	4	Sasso,f	1	0	3
Georgen,c	5	1	2	Kichels,c	1	1	3
Gorman,g	1	0	1	Rondinella,g	0	1	1
Kearns,g	0	0	1	Dubois,g	3	1	2
Rogers,f	2	2	1	E. Barille,f	1	0	1
Harrigan,f	0	0	1	Sheehan,c	2	0	0

OTHER SCORES.

Hennepin-Shields, 27; Tenti, 19.
Carroll, 30; Setters, 25.
Damen, 39; Feehan, 18.

Viennas Beat Scots, 3-1, in Soccer Replay

The Vienna soccer team of the International league yesterday defeated the Ravenswood Scots of the Professional league, 3 to 1, in a National Cup replay. Bailey scored for the Scots in the opening period, but Guhdan of Vienna accomplished the hat trick in the second half, getting three goals. The lineup:

VIENNA [3].	RAVENSWOOD SCOTS [1].
Leahman	G	Fors
Albright	R. B.	McFarlane
Atkinson	L. B.	Andrews
Trmer	R. H.	Walker
Price	C. H.	Rankin
Schman	L. H.	McGarry
Pent	O. R.	Hampson
Guhdan	I. R.	O'Hare
Ruckal	O	Bailey
Evans	I. L.	Calahan
Kunis	O. L.	Easton

Goals—Guhdan [3], Bailey.
Substitutions—Vienna, Eckal; Ravenswood, Lillie.
Referee—G. Fyfe.

In the only Professional league game scheduled yesterday the Maccabee All-Stars defeated the Olympias, 3 to 0, to gain second place in the standing. Hubert scored twice for the Maccabees and Timmons made the third goal. The lineup:

ALL-STARS [3].	OLYMPIAS [0].
Schleshinger	G	Sebic
Connors	R. B.	Thomson
Gordon	L. B.	Cechovsky
Joselit	R. H.	McGeahy
Ramsay	C. H.	Clark
Mosey	L. H.	Nudera
Orr	O. R.	Vrezk
Perlman	I. R.	Reshak
Hubert	C	Kaberle
O'Donnell	I. L.	Gibson
Timmons	O. L.	Foley

Goals—Huber [2], Timmons.
Substitutions—Maccabees, Coubrough for Timmons; Olympias, Joe Nudera for Sebic.

The Brickies and Sparta, Professional league champion, played to a 2 to 2 tie in an exhibition game at Sparta stadium. In a Major league game the Gary soccer team defeated the Judean Leaders at Kuppenheimer stadium, 3 to 1.

THE SATRAP TO BE SOLD AT AUCTION DEC. 3

Winchester, Va., Nov. 27.—(AP)—The Satrap and other well known breeding horses owned by William Du Pont Jr., wealthy Wilmington, Del., sportsman, will go on the auction block Dec. 3.

The announcement today said the dispersal sale will be held at Du Pont's Walnut Hall estate near Boyce in Clarke county. Thoroughbreds from Foxcatcher farms, the estate of his sister, Mrs. Thomas H. Sommerville of Orange, Va., will be sold at the same time.

Representatives of breeding establishments in the east and middle west were said to be interested in the sale of The Satrap, a full brother of the race horse and sire, Tetratema; Horron, by McGee; Wilderness by Campfire; Messenger, by Fair Play, and others of lesser note.

Among other horses to be disposed of are 16 mares, daughters of Wrack, Hurry On, Fair Play, Colin, Hourless, Sea Sick, Grey Fox and Ultimus.

Lower California Schools to Take Up Football

MEXICALI, Mexico, Nov. 27.—(AP)—Football is coming to the northern territory of Lower California. Influenced by two recent games here between the Mexicali Yaquis and the Yuma Indians, Gov. Agustin Olachea has sanctioned football in the schools of the northern territory, beginning next fall. Both the games were won by the Yuma team, from Arizona.

DICK TRACY—Gangway!

Togo (Minn.) Ever Faithful to Doc Romnes of Hawks

BY EDWARD BURNS.

Even though the hockey fans in the major league cities become fickle and quit admiring Doc Romnes, sprightly young Blackhawk, he still will have his public. Doc's father is mayor, justice of the peace, postmaster, master of the dog pound, and a few other officials in Togo, Minn. He also is keeper of the Togo General Merchandise Emporium and Togo's most popular gas station. Being such an active gent, the senior Mr. Romnes naturally has many friends, and all of them the faithful members of the Elwin (Doc) Romnes admiration society.

Three times a week during the hockey season the society meets around the drum stove in the emporium. Newspapers and clippings are available at every meeting and there always is a detailed discussion of what Doc has done or what his fans think he could have done had he been present in any cited emergency.

Doc Gives Up Idea of Being a Doc.

Elwin got the name of Doc because he took the pre-medic course at St. Thomas college in St. Paul, Minn. He since has given up the idea of studying medicine.

Doc, who now is 25 years old, was born in White Bear, Minn. Both of his parents had come to this country from Norway a few years earlier. Doc is one of fifteen American born hockey players now employed in the National league.

Romnes' first playing in organized hockey was done in the Copper Country league, after which he went to St. Paul in the American association, where he played for three seasons before he was purchased by the Blackhawks.

Back from Minors for Stanley Cup Play.

As soon as Doc reported to the Hawks he was shipped to London, Ont. for seasoning, with an immediate recall stipulation in the transaction. The first month he played with London he made six goals and seven assists, bringing about his recall to the Hawks, with whom he played in the Stanley cup finals in 1931.

In the season of 1931-'32 Romnes was sent to Pittsburgh, but last January again was recalled and performed regularly with the Hawks, including participation in the Stanley cup playoffs.

Romnes spent last summer as a guide at the famed woods resorts at Ely, Minn. The duties of a guide in this region required that he be an expert canoeist. In the summer, Doc travels more miles in a canoe than the total of his walking and auto driving.

Doc's ambition is to own a large resort in the north woods and he already has acquired land and several cabins as the nucleus for his project.

Says This Gardiner Guy Can't Really Shoot.

Like other Hawks, Doc picks on the fame claims of Chuck Gardiner. For instance Chuck, in this series of pieces, stated he considered himself the sweetest singer in major league hockey, and right away Lolo Couture came up with the claim he could sing not only sweeter but louder than Chuck.

Now Romnes assails Gardiner's claims of being the crack shotgun shooter of major league hockey.

"I never have seen this Gardiner shoot," says Doc. "But I'll make him look like he was toying with a beanshooter if I get him into the north woods in duck season.

"I can bag the limit of 15 a day actually blindfolded. I shoot ducks by instinct and I shudder to think what would happen to the duck world if I ever started aiming."

HAS HIS PUBLIC

DOC ROMNES.

WEST PICKS FOUR PROBABLE FOES FOR ROSE GAME

Los Angeles, Cal., Nov. 27.—(AP)—The west's choice of opponent at the Tournament of Roses game Jan. 2 lay between four eastern elevens, Michigan, Colgate, Pittsburgh, and Alabama Poly, unofficial observers believed today.

Although the Rose Bowl association has not announced its western choice, the selection invariably goes to the Pacific coast conference champion, which is the University of Southern California.

The western team, after being selected by the Rose Bowl group, will be called upon to choose its own opponent. Michigan, Big Ten champion, has received considerable attention, despite the fact that a Big Ten ruling prevents post-season games.

A Big Ten squad has not been seen at Pasadena since 1921, when California whipped Ohio State, 28 to 0.

Colgate, with a record not marred by a single point against it, is ranked as another outstanding prospect, especially if the Big Ten refuses to allow Michigan to play. If Alabama Poly defeats South Carolina Dec. 3, it will gain the southern conference championship. Pittsburgh, with a 12 to 0 victory over Notre Dame, has a record less clear, with ties against Ohio State and Nebraska.

BUSH STILL IS EASTERN SCORING LEADER WITH 114

New York, Nov. 27.—(AP)—In the last full week of eastern football no scoring star arose to threaten the lead of Louis Bush, the Massachusetts State half back who completed his season a week ago with a total of 114 points. None seemed likely to reach such heights in the few remaining games as the Thanksgiving contests and Saturday's games brought no important changes in the standing of individual leaders.

Bush's 19 touchdowns still gave him 37 points more than his nearest rival, Joe Kershalla of West Liberty, while Pendergast of Manhattan and Shepherd of Western Maryland followed with 73 and 72 points respectively.

Sam Clayman of Tufts maintained his field goal lead with three, two up on Chase of Brown and Kelly of Boston college. Abe George of Cornell held his place as leader at scoring points after touchdowns. His final total was 14.

Records of leading individual scorers follow:

	G.	T.D.	P.A.T.	F.G.	Total.
Bush, Mass. State..	9	19	0	0	114
Kershalla, W. Lib.,F	9	12	5	0	77
Pendergast, Manhat.	9	12	1	0	73
Shepherd, W. Md...	7	10	0	1	72
Schlums, Wesleyan.	8	11	0	0	66
Mills, Baltimore....	10	11	0	0	66
Seidlicki, Clarkson.	8	9	10	0	64
Montromery, Colum.	9	10	2	0	62
H.Maddex, Sheph'd.	7	9	5	1	62
McCarver, G.Wash.	9	9	0	0	54
Meyers, Bucknell...	9	9	0	0	54
Bender, Baltimore..	10	8	6	0	54

LOYOLA DEFEATS ST. IGNATIUS, 7-0, IN CHARITY GAME

Loyola defeated St. Ignatius, 7 to 0, in a charity football game yesterday at Loyola field.

The touchdown was made in the second period when McSheehy, who went in for Whitman at full back, plunged from the 5 yard line. McCarthy converted the extra point from placement.

St. Ignatius threatened to score in the third quarter, advancing to the 3 yard line on one drive. Lineup:

LOYOLA [7].		ST. IGNATIUS [0].
Hofherr	L. E.	Liska
Robinson	L. T.	Jenkevicius
Byrne	L. G.	Brocolio
Brennan	C.	Karechas
Maloney	R. G.	Ippolito
Brockleman	R. T.	Murphy
Looney	R. E.	Dolinaj
Corrigan	Q. B.	Higgins
McCarthy	L. H.	Bowman
Kiely	R. H.	Rowan
Whitman	F. B.	Thornton

Touchdown—McSheehy [sub for Whitman]. Point after touchdown—McCarthy.

N. U. BASKETBALL HOPEFULS BEGIN PRACTICE TODAY

Resumption of classes at Northwestern today will mark the start of the winter sport program, including basketball, track, swimming and wrestling. A number of football players will compete for the various teams.

Four will report to basketball. They are Ed Manske and Lyle Fisher, ends; Al Kawal, guard and Harry Leeper, half back. The latter three are sophomores. Manske is a junior. He did not play basketball last season because of an operation after the football season.

Guards Big Problem.

Fisher is a brother of Waldo Fisher, a Purple basketball and football star of several years ago. He will be a candidate for the center. The other football men will seek guard positions.

The two guard positions constitute the biggest problem at Northwestern and must be decided for the season opener against Bradley next Monday night. Last year's regular guards, Bus Smith and Saul Farber, have been graduated.

Two Regulars Back.

Other guard candidates are Nels Culver, Ken Moeller, Chet Perry, Marvin Moonshower and Barney Medintz. All were reserves last year. Culver is one of the best shots on the squad while Moeller's 6 feet 4 inches gives him an edge over the field.

Three of last year's lettermen are available. They are Capt. Joe Reiff and Don Brewer, forwards and Elmer Johnson, center. Reiff and Johnson were regulars and it is around them that the team will be built.

MAROONS OPTIMISTIC

Basketball prospects at the University of Chicago, none too rosy as the squad shapes up at present, will depend on Coach Nels Norgren's ability to develop speed and finesse in a team which lacks both height and ruggedness.

The Maroons won only one of their twelve Big Ten games last year, and though there is promise of improved performance this year, the fight will be uphill. Six of the strongest quintets in the conference, Wisconsin, Indiana, Northwestern, Iowa, Purdue and Michigan, will meet the Maroons in home-and-home games, while Notre Dame will come to the Midway Feb. 4th for the first time in some years.

Three Regulars Back.

Three of last season's regulars, Keith Parsons, center; Jim Porter, guard, and Byron Evans, forward, will form the nucleus of Norgren's team.

Most promising among the new men are Pat Page Jr., a guard, and Tom Flinn, a forward, both of whom were backfield men on the Maroon football squad, and Bob Eldred, a forward.

Members of last year's squad who have graduated are Harry Ashley, Kenneth Fraider, Bernard Wien, Paul Stephenson, Scott Rexinger and Louis Schlifke. All were major letter winners.

Cut Admission Prices.

Continuing their policy of drastic price reductions, introduced at the start of the football season, Maroon athletic authorities have announced a season book price of $5.00 for the 13 home games, which exempts the books from the government tax because the average price per game is less than 40 cent.

Single seats for nonconference home games with the exception of the Notre Dame game and the game with the University of Kentucky, which will be played during the semi-finals of the Stagg Christmas Week Interscholastic, Dec. 30, will be 40 cents. Reserved single seats for the six Big Ten games, Notre Dame and Kentucky, will be 75 cents. The Midway schedule will open a week from Saturday, with Lake Forest as the first practice opponent. The schedule follows:

Dec. 10—Lake Forest university.
Dec. 17—Alumni.
Dec. 27—Beloit college.
Dec. 30—University of Kentucky.
Jan. 2—Washington university at St. Louis, Mo.
Jan. 7—Wisconsin at Madison.
Jan. 9—Indiana at Bloomington.
Jan. 14—Northwestern.
Jan. 16—Iowa.
Jan. 21—Michigan.
Feb. 4—Notre Dame.
Feb. 6—Iowa at Iowa City.
Feb. 11—Marquette at Milwaukee.
Feb. 13—Purdue.
Feb. 18—Northwestern at Evanston.
Feb. 20—Michigan at Ann Arbor.
Feb. 25—Indiana.
March 4—Purdue at Lafayette.
March 6—Wisconsin.

He's Not Through! Johnson Considers Minor League Bids

Washington, D. C., Nov. 27.—(AP)—Baseball is not going to lose Walter Johnson for a while.

The player who was let out at the end of last season by the Washington Senators after 20 years as a great fireball pitcher and four as their manager expects to be back in the game this coming season, although probably not in the big leagues.

Good natured as ever, the Big Train of baseball sprawled at ease in his roomy old farmhouse in nearby Maryland and talked over his past, present and future, as well as that of the game.

Gets Managerial Proposition.

He shied only at naming for publication the clubs that are seeking his services. It can be said, however, that Johnson has several offers, including a promising minor league managerial proposition. A definite announcement may be forthcoming before the hot stove league season is many weeks old.

"I had a letter from a friend of mine the other day asking me why I don't get away from baseball with its worries and settle down on a quiet farm," remarked Walter.

"I told him I'd be pleased to settle down on a farm, but when you've got six or eight children to feed and put through school it costs money. So I'd probably continue in baseball for a while."

Takes Over Old Farmhouse.

Johnson has a houseful of youngsters—his own motherless brood and the children of a sister who died a few years ago.

Partly to give them lots of room to play and partly to satisfy his own inborn love for the farm he took over, some years ago, an old farmhouse on an eight and a half acre tract.

There he raises prize winning chickens and dogs. Numerous cats wander around the spacious grounds, and a cow and a calf add to the pastoral touch.

"I was born and raised on a farm myself," Johnson said, explaining why he likes it.

Around him as he talked was a strange assortment of trophies, filling tables and cupboards and overflowing onto the floor.

Next to a cup awarded for "Best Rhode Island Red in Show" was one "Presented on Behalf of the Boys of America to Walter Johnson, Their Hero of the American League."

A $700 Trophy.

Nearby was a huge silver trophy which Washington fans filled with 700 one dollar bills and presented to him in 1913.

On the walls were pictures of Walter Johnson posing with President Harding, President Hoover, Doug Fairbanks, Babe Ruth, Ty Cobb, and a dozen other celebrities.

Johnson made it clear that he does not hold with those who think baseball is going to pot.

"People will always be interested in baseball," he said.

He added that the big leagues, if they are wise, will bolster the minor circuits to keep up interest in the game among the younger generation and to insure a steady supply of playing material.

He's Pulling for Cronin.

Walter's face lighted up enthusiastically as he spoke of Joe Cronin, the 26 year old shortstop who was picked by Clark Griffith to succeed him as manager.

"He's a fine boy and a hustler," he said. "I'd like to see him go ahead and have a big year. I'll be pulling for him."

COMING BACK

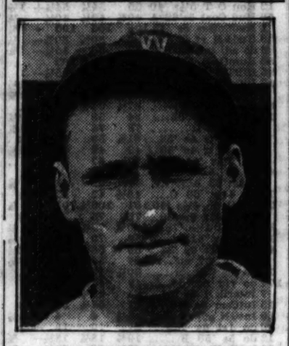

WALTER JOHNSON.

M'MILLEN AND KAMPFER TO TOP CARD AT FRONTON

Jim McMillen and Hans Kampfer meet at the Rainbo Fronton tomorrow night for the weekly promised match with Jim Londos. They wrestle in the windup on a five bout heavyweight card.

Joe Savoldi, the former Notre Dame full back, meets John Katan in the semi-windup.

Other matches bring together Jim Clinkstock and Lew Plummer, Jack Smtih and Jack Shearin, and Joe Rogazki and Stanislaus Lurik.

BERWYN WINS, 14-0.

The Berwyn Legion Parrots won their eighth victory of the season, defeating the Oak Park Rookies, 14 to 0, yesterday at Berwyn.

NOTRE DAME BACK TO GRID CLINIC AS 17,700 SHOUT

Band Leads Parade in Honor of Victors.

Notre Dame, Ind., Nov. 27.—[Special.]—Notre Dame's influenza victims and football cripples returned to the clinic this afternoon after sweeping one of the greatest Army teams in years off its feet for a 21 to 0 victory.

The student body of 2,700 and 15,000 South Bend well wishers were at the station to greet the team. The crowd fell in line behind the cabs which carried the players and escorted them through the business district and out to the campus. The Notre Dame band led the procession.

All Are Happy.

The team was obviously flushed with its startling New York triumph. Coach Hunk Anderson could not conceal his elation, either.

During the return trip Anderson handed out compliments right and left. The only time he became serious was when he ran across something of interest in the scouting notes for the Dec. 10 game with Southern California at Los Angeles. These he had spread before him all day.

"Southern California will use ten formations from which it can run an unlimited number of plays," he said. "The tandem shift, sometimes single and sometimes double, is confusing and I am sure that our defense will be harder to teach than for any game we have played this fall."

Praises Team's Blocking.

"Our new style of attack" he continued, referring to the use of a back field man in motion, "together with the wealth of old plays we have is enough to beat any team, if we only block. That's the whole story of the Army game. Our linemen and backs blocked so that Army players stayed blocked.

"The main thing we have to do now is to learn our defensive assignments against the U. S. C. attack and to keep in the right mental frame of mind. There will be lots of nice things said about the boys from now on, and I suppose Coach Howard Jones will start the bear stories pretty soon. So we'll have to work hard to keep the squad from becoming overconfident. Maybe trying to learn all those Southern California formations will help in this regard."

SIX CADETS HURT.

West Point, N. Y., Nov. 27.—(AP)—Army's tired football squad returned quietly from New York today, ready to start practice tomorrow for the Navy game.

There was no demonstration when the team arrived, but at supper tonight the 1,300 cadets assembled in the mess hall cheered the players.

Kilday, Fields, Lincoln, Jablonsky, Vidal, and Kopcsak were slightly injured in the Notre Dame game.

A light drill is scheduled for tomorrow.

College Football Standings

SOUTHWESTERN CONFERENCE.

	W.	L.	T.	Pct.	Pts.	O.P.
Texas Christian.	6	0	0	1.000	116	18
Texas	5	1	0	.833	166	26
Rice Institute..	3	3	0	.500	59	55
*Texas A. & M.	1	2	2	.400	14	45
*Sou Methodist.	1	4	1	.250	19	61
*Baylor	1	4	1	.250	25	78
Arkansas	1	4	0	.200	46	99

*Tie game counts one-half won and one-half lost.

ROCKY MOUNTAIN.

	W.	L.	T.	Pct.	Pts.	O.P.
Utah	6	0	0	1.000	156	6
Brigham Young.	5	1	0	.833	107	43
Denver	4	1	1	.800	48	47
Colorado college	5	2	0	.714	93	32
Colorado Aggies	4	3	1	.571	100	45
Utah Aggies	3	3	0	.500	91	72
Colorado Teach's	2	2	1	.500	35	45
Colorado	2	4	0	.333	63	46
Wyoming	1	4	1	.200	19	77
Colorado Mines.	1	5	0	.167	53	100
Montana State.	0	3	0	.000	7	45
Western State.	0	5	0	.000	13	140

BIG SIX.

	W.	L.	T.	Pct.	Pts.	O.P.
Nebraska	5	0	0	1.000	74	13
Oklahoma	3	2	0	.600	66	50
Kansas	3	2	0	.600	64	41
Kansas State.	2	3	0	.400	60	45
Missouri	1	3	1	.250	20	59
Iowa State.	0	4	1	.000	18	88

PACIFIC COAST.

	W.	L.	T.	Pct.	Pts.	O.P.
Sou. California.	6	0	0	1.000	112	13
Wash. State.	5	1	1	.833	66	28
U. C. L. A.	4	1	0	.800	83	16
Oregon	2	2	1	.500	51	51
California	2	2	1	.500	37	46
Washington	2	2	2	.500	56	43
Stanford	1	3	1	.250	46	44
Oregon State.	1	4	0	.200	47	69
Idaho	1	4	0	.200	25	77
Montana	0	5	0	.000	25	143

SOUTHERN CONFERENCE.

	W.	L.	T.	Pct.
Auburn	6	0	0	1.000
Louisiana State	4	0	0	1.000
Tennessee	6	0	1	1.000
V. P. I.	6	1	0	.857
Vanderbilt	4	1	2	.800
N. C. State	3	1	1	.750
Tulane	5	2	1	.714
Alabama	5	2	0	.714
Duke	5	3	0	.625
Georgia Tech	4	4	1	.500
South Carolina	2	2	1	.500
Kentucky	4	5	0	.444
Mississippi	2	3	0	.400
Virginia	2	3	0	.400
Georgia	2	4	2	.333
Maryland	2	4	0	.333
North Carolina	2	5	1	.286
V. M. I.	1	4	0	.200
W. & L.	1	4	0	.200
Florida	1	5	0	.167
Clemson	0	4	0	.000
Mississippi State	0	4	0	.000
Sewanee	0	6	0	.000

S. I. A. A.

	W.	L.	T.	Pct.
W. Kentucky	6	0	0	1.000
Furman	5	0	0	1.000
Southwestern	3	0	0	1.000
Loyola	2	0	0	1.000
Rollins	2	0	0	1.000
Centenary	1	0	0	1.000
Centre	4	1	0	.800
Mississippi college	4	1	0	.800
Presbyterian	3	1	1	.750
Mercer	3	1	0	.750
Louisiana Normal	3	1	0	.750
Murray	3	2	1	.600
Georgetown	3	2	0	.600
Mississippi Teachers	3	3	0	.500
Louisiana Tech	3	3	0	.500
Citadel	2	2	0	.500
E. Kentucky	1	1	1	.500
Newberry	1	2	2	.333
Louisiana college	1	3	1	.250
Wofford	1	3	1	.250
Millsaps	1	3	0	.250
Mid. Tenn.	1	3	0	.250
S. W. Louisiana	1	3	0	.250
Transylvania	1	3	1	.250
Chattanooga	1	4	0	.200
Miami	0	1	1	.000
Erskine	0	5	0	.000
Louisville	0	5	0	.000
Union	0	6	1	.000

A DELIGHTFUL WEEK-END AT FRENCH LICK Springs

Here's an ideal week-end vacation at a surprisingly low cost. You can spend Saturday and Sunday at French Lick Springs for $30.00! This covers all expenses; including round trip Railroad ticket, round trip Pullman lower berth ticket, luxurious outside room with bath, and meals, at the famous French Lick Springs Hotel, free waters from Pluto and other mineral springs. *(You can spend Friday, Saturday and Sunday at French Lick for a total cost of $38.00.)* You can stay longer if you wish—at proportionate hotel rates. Your railroad and Pullman ticket is good fifteen days.

For railroad and hotel reservations or folder describing this bargain trip, call:

C. F. KUNGEL, City Ticket Agent
163 West Jackson Blvd., Harrison 3303

MONON ROUTE

$30.00 COVERS ALL EXPENSES

Hard times aren't discouraging GEM sales.. Six million double-edge wafer users have already switched to the GEM Micromatic Razor and GEM's new double-edged blade.

Even depression can't resist the luxury of the non-scuffing, barber stroke shave that the flawless GEM delivers. We spent $660,000 to make sure it would be the *best* razor ever built.

And it costs *you* only $1.00 to *prove* that's so.

Gem Doubledge Blades fit Gem Micromatic Razors *only.*

Gem Singledge Blades fit *all* Gem Razors *new or old.*

American Safety Razor Corp., Brooklyn, N. Y.

GEM BLADES

only $40.00 to California or Pacific Northwest

On sale daily from CHICAGO one way in comfortable coaches or chair cars. $65 from Chicago one way in tourist sleeping cars on certain trains. Tourist sleeping car fare additional. Same fares returning. Also first-class round trip tickets for only 1¼ the regular one way fare. On sale daily to Dec. 23. Return limit Jan. 25.

Los Angeles LIMITED

Famous for prompt courteous service, exceptional comfort and "Meals that appeal." Beautiful scenery en route. Air-conditioned dining cars. Bath, barber, maid, manicure and valet service. Telegraphic news and market reports. The best of everything but *No Extra Fare.* Lv. Chicago daily 9:35 pm.

Portland Rose
A triumph in train comfort to Portland, Tacoma, Seattle. Barber, bath, valet, soda fountain, radio. Leave Chicago daily 10:15 pm.

Pacific Limited
Another fine daily train to Portland, Tacoma, Seattle. Leaves Chicago 10:30 am.

3 Other Daily Trains to CALIFORNIA

SAN FRANCISCO OVERLAND LIMITED to San Francisco. Lv. Chicago 9:35 pm

PACIFIC LIMITED to Los Angeles and San Francisco Lv. Chicago 10:30 am

GOLD COAST LIMITED to Los Angeles. Lv. Chicago 1:50 am

Convenient sidetrip to Hoover (Boulder) Dam
Frequent sailings from Pacific Coast ports to Hawaii, Australia, New Zealand and the Orient.

CHICAGO & NORTH WESTERN
H. G. Van Winkle
148 South Clark St. or
Phone Dearborn 2121
Chicago, Ill.

UNION PACIFIC
A. G. Bloom
6 South La Salle St.
Phone Randolph 0141

THE OVERLAND ROUTE
Chicago & NorthWestern
Union Pacific

NATION-WIDE CUT IN AIR EXPRESS RATES ORDERED

Rail Links Extend Service to 23,000 Cities.

A nation-wide reduction in air express rates, effective Dec. 1, was announced yesterday by the air express division of the Railway Express Agency, Inc., and six of the major air lines operating over 11,266 miles of airways. The reductions will range from fifteen to thirty per cent, and also will be effective for air-rail express shipments.

The air lines involved are United Air Lines, Western Air express, National Parks airways, Northwest airways, the Kohler Aviation corporation, and Rapid Air transport.

Apply to All of Country.

With the rail connections of the Railway Express agency to 23,000 cities the new air express rates will be applicable to the entire nation, it was said.

The rate revision is the fourth made by the Railway Express agency since the inauguration of air express six years ago and will reduce the rates in some cases to one-third of what they were two years ago. The new rate for coast to coast shipments is $10.44 for ten pounds, contrasted with the previous rate of $18.80 and the rate a year ago of $26. The new rate for overnight service between Chicago and New York is 34 cents a pound for ten pounds and more.

Rates Include Delivery.

Other new rates out of Chicago will be as follows: To Cleveland, 18 cents a pound; to Kansas City, 22 cents a pound; to Los Angeles and other Pacific coast cities, 86 cents a pound, and to Dallas, 44 cents a pound.

The rates include door to door pickup and delivery service in principal cities at no extra cost, acceptance of shipments prepaid, collect or C. O. D., and $50 free liability for 100 pounds or less, the announcement stated. Under these tariffs practically all types of merchandise are accepted up to $5,000 in value, 200 pounds in weight, and 106 inches in height and girth.

During the months of July, August and September the average length of the trips made by passengers of the air lines in the United States was 275 miles. This was revealed yesterday by Col. Clarence M. Young, assistant secretary of commerce for aeronautics through reports to his office by the air transport operators. The average for the preceding three years was 227 miles. During the three month period 164,583 passengers were carried for a total number of 45,297,037 miles, the report showed.

INVESTORS' GUIDE

Inquiries must bear the signature and address of writer. Answers of public interest will be published; those not of general interest will be mailed if stamped, self-addressed envelope is inclosed. Address letters to Investors' Guide. Answers are based upon information which The Tribune believes correct, but beyond care in securing it The Tribune assumes no responsibility.

Monday, November 28, 1932.

[Copyright; 1932; By The Chicago Tribune.]

Fidelity Mutual Life Insurance.

Kindly give me your opinion of the soundness of Fidelity Mutual Life Insurance company.—M. F. A.

Fidelity Mutual Life Insurance company was incorporated in 1878. It is purely mutual. The company has had a fairly rapid and steady growth. Insurance in force on Dec. 31, 1931, was $433,345,000, against $292,471,000 on Dec. 31, 1924, $109,147,000 on Dec. 31, 1904, and $7,461,000 at the close of 1884.

Policy holders' surplus is sufficient and the reserve basis is strong. Expenses are low and mortality rate is favorable. Income in 1931 was $20,992,000 and disbursements, including $5,098,000 dividends to policy holders, were $16,156,000.

Admitted assets on Dec. 31, 1931, were $98,139,000. Of these 4 per cent was in real estate, 40 per cent in mortgage loans, 22 per cent in policy loans and premium notes, 29 per cent in bonds (amortized values), and 1 per cent in stocks (June 30, 1931, values). Of $28,773,000 bonds held $4,656,000 were obligations of the federal government, states, counties, etc.; $12,393,000 were railroad obligations, and $11,621,000 were obligations of public utilities.

The company is licensed to do business in all states except Colorado, Idaho, Montana, Nevada, Arizona New Mexico, Texas, Utah, Wisconsin and Wyoming.

It was examined by the insurance department of Pennsylvania as of Dec. 31, 1930. The report was favorable. The company has an excellent reputation.

Council Bluffs Gas.

Please give me advice concerning Council Bluffs Gas company first 5s, due 1948.—H. C. C.

Council Bluffs Gas company is controlled by Lone Star Gas corporation. It supplies natural gas to Council Bluffs, Ia.

The $1,260,000 first 5s, due 1948, are secured by a first mortgage on all fixed assets of the company.

Earnings are consolidated with those of the parent company. Lone Star Gas corporation reported gross of $18,648,000 for 1931, against $19,991,000 for 1930 and $16,211,000 for 1929.

President Denning said that 1931 earnings were adversely affected by the low price of fuel oil and unseasonably warm weather. The parent company earned fixed charges 3.42 times in 1931, 4.60 times in 1930, and 5.87 times in 1929.

On Dec. 31, 1931, it reported current assets of $6,266,000 and current liabilities of $6,625,000. Notes payable were $6,402,000. On May 24, 1933, the company announced that bonded debt had been reduced by $780,000 and bank loans by $1,325,000. During the same period cash increased $400,000 to $1,963,000.

NEW YORK WEEKLY BOND MARKET

Week ended November 26, 1932.

Total sales for week.....$31,044,000 — Total sales 1932 to date..$2,769,042,000
Same week year ago.....47,471,000 — Total sales 1931 to date..2,717,422,000

U. S. GOVERNMENT.

No. thous.		High.	Low.	Close.	Net chge.
50	Lib 3½s '32-'47	101.37	101.30	101.34	+ .2
2 do	3½s '32-'47	101.19	101.19	101.19	— .1
226 do	1st 4¼s reg '32-'47	103.13	103.8	103.13	+ .6
1 do	1st 4¼s reg '32-'47	102.4	102.4	102.4	+ .4
431 do	4 4¼s '33-'38	103.18	103.14	103.16	...
1 do	4th 4¼s reg '33-'38	103.13	103.13	103.13	— .2
302 T	4¼s '47-'52	108	107.23	108	— .1
169 do	4s '44-'54	104.4	103.31	104.3	+ .1
205 do	3¾s reg '40-'43	103.13	103.5	103.13	+ .4
3 do	3¾s '40-'43	103.8	103.8	103.8	— .1
15 do	3¾s reg '40-'43	101.8	101.3	101.5	— .1
209 do	3¾s '43-'47	100.26	100.20	100.25	+ .1
39 do	3¾s '41-'43	101.6	101.1	101.4	+ .3
321 do	3¼s '46-'49	98.3	97.23	97.29	— .3
546 do	3s '51-'55	96.24	96.11	96.19	— .4
7 do	3s reg '51-'55	96.17	96.11	96.17	+ .20

DOMESTIC.

No. thous.		High.	Low.	Close.	Net chge.
14	Abr & St 5½s '43	90	88	88½	— 1½
1	Adams Exp 4s '48	59¾	59¼	59¼	— ½
3	Albany&S 3½s '46	80½	80½	80½	— 2½
5	AlbPWrap 6s '48	29	28	29	....
39	Allegh'ny 5s '44	23	23	23	....
143	do 5s '49	21	19¾	20¼	+ ¾
83	do 5s '50	15¾	13½	13½	— 1½
3	do Alls C 5s '37	78¾	78	78	....
128	Am& F P 5s	2030	34½	32¾	32¾	— 1
3	Am Chain 6s '32	47	46	46	— 1
2	Am Cyan 5s '43	71	71	71	— 1¾
1	Am Ice 5s '53	65	65	65	— 1
9	AIG Chem 5½s '49	74¼	72¼	73	— 1
19	A Interni 5½s '49	78¾	78¼	78¾	— ¼
27	Am Metal 5½s'34	70¼	68½	68½	— 3½
30	Am Smelt'g 4½'47	90¼	89¾	89¾	— ¼
34	Am Sug R 6s'37	103¾	103¼	103¾	+ ¼
103	AmT&T 5½s '43	108¼	107¾	108¼	+ ¼
51	do col 5s '46	105¾	105¼	105¾	— ¼
124	do 5s '60	104	103¾	104	+ ¼
93	do 5s '65	103¾	103¼	103¾	— ½
85	do 5s '66	104¼	103¾	104¼	— ¼
3	do 4s '36	102¼	102¼	102½	— ¼
19	AmWW&E 6s '75	70¾	70	70	— ¾
38	do 5s '34	93	91	91	— 1¾
13	Am W Pap 6s'47	34	32½	34	+ 4
2	A C Nitrate 7½s'45	3¾	3¾	3¾	....
347	ArmDel 5½s'43	73	73¼	74½	+ 1
52	Arm 4½s '39	80	78	78½	— 1½
8	Armst'g 5s'40	76¼	76¼	76¼	+ ¼
12	Asso Oil 6s '35	103	103	103	....
3	AT&SF cvt4½s'48	99	99	99	— ¾
100	do gen 4s '95	99⅞	99⅛	99⅛	— ⅛
1	do adj 4s '95	82¾	82¾	82¾	— ⅛
6	do adj 4s st '95	82¾	82	83¾	....
1	do cvt 4s '05-'55	78¼	78¼	78¼	— 1
3	do cvt 4s '09-'55	79¾	79¾	79¾	— 1¼
1	do Ty Sh L 4s'58	93	93	93	....
2	do 4½s C-A '29	94¾	94¾	94¾	+ ¾
14	A C Lin 1st 4s'52	77	76¾	76¼	— 1½
12	ACL-L&N 4s '52	48	46	46	— 2¼
7	AtGulf&WI 5s'59	38	35¾	35¾	+ ¼
17	Atl Ref deb5s'37	101	100¾	101	....
50	B&O rfg 5s '95	45	43½	43½	— 1½
36	do 1st 5s '48	82	81¼	81½	....
35	do rfg 5s '95	40	34	34¾	— 4¼
50	do 5s 2000 D	33¼	34	34	— 5
466	do 4½s '33	66	61	61	— 5¼
229	do cvt 4½s '60	30¼	26¼	26¾	— 3¼
83	do gold 4s '48	78	78	78	— 1
2	do&sPLE&WVa'41	69	68½	69	— 3
8	do 5s S W '50	60	59½	59½	— 5
5	do 4s T C '59	55	53¼	53¼	— 1¾
4	Bang & A 4s '51	70	67	70	+ 1
51	Beth Stl rfg 5s'42	90	89½	89½	— ½
70	do 5s & C '60	105¾	107¼	108¾	+ ¾
21	Bene Ind L 6s '46	86	84	85½	— ¾
4	Beth Stl rfg 5s'42	90	89¼	89¼	— ¼
2	do p m 5s '36	95¼	94	94	— 1
4	Bin&B deb6½s'50	12¾	12¾	12¾	— ¼
1	Bost&Me 4½sJ'61	60½	60½	60½	— 2
2	do 5s '55	64	64	64	+ 3
2	B C Mills 6½s '34	8	8	8	— ½
2	B&TAv c5s'43ctfs	1¾	1¾	1¾	+ ¼
6	Bkln CRIsl5s'41	65	64	65	....
9	Bkln Ed 5s'49 A	106½	105¾	106¼	+ ¼
14	do 5s '52 E	106¾	105¾	106¼	+ ¼
87	Bklyn M T 6s'68	86½	85	86½	....
8	BklynUE 1st5s'50	82	81	81	— 1½
3	Bklyn UnG 6s'47	114	114	114	— ¾
3	do 1st 5s '45	108½	107¾	108½	+ ½
40	do 5s '50	103	101¼	101¾	— ¼
37	do 5s '57	105¾	104¼	105¼	+ ¼
11	BufGEl 4½s'81B	102¾	102¼	102¼	— ¼
3	BufR&P 4½s '57	43	42	42½	— ½
2	BurCR&N 5s '34	58½	58½	58½	+ 2½
13	Bush Ter 5s '55	44	43	43	— 1
11	Bush T Bld 5s'60	72¼	71¾	72	+ 1¾
6	By-Pr C 5½s '45	46	45	45	— 3
13	Cal G&E 5s '37	106	105¾	105¾	— ¼
10	Cal Pack 5s '40	67	66	66	....
2	Cal Pet 5½s '33	95	95	95	....
20	do 5s '39	94	93¾	93¾	— ¼
11	Can Sou 5s '62	84¾	83¾	83¾	— 4¾
9	Can N Ry 5s '70	89¾	88	88	— 1½
31	do 4½s '51	84	81	81½	— 3¼
20	do 4½s '54	80½	80½	80½	— 6¼
81	do 4½s '56	83¾	81	81	— 2¾
13	do 4½s '57	84	81¾	81¾	— 2¼
70	do 4½s '65	83¾	80¾	81	— 3¼
46	do 4½s '55	83¾	80¾	81	— 3¼
38	do 5s '69 July	89¾	88¼	88¼	— 3¾
59	do 5s '69 Oct	89¾	86	86¼	— 3¾
100	Can Nor 7s '40	102¾	99¼	100	— 2¾
14	do deb 5½s '46	102¾	97¾	97¾	— 6¼
14	do 4½s '55	97	93	93	— 5
8	Can Pac 5s '44	89	84	84	— 5
1	do 5s '54	81½	81½	81½	— ¼
10	do 4½s '46	76½	76¼	76¼	— 1¾
17	do 4½s '60	73¾	71¼	73	+ ¼
82	do deb 4s perp	63	63	63¼	....
6	Cen D Tel 5s '45	106	105¼	105¼	+ ¼
1	Cen Ga 5½s '59	20	20	20	— 2½
11	do 5s '50 C	20	17½	18½	— 1½
6	do con 6s '45	32¾	32	32	+ ¼
1	Cen RadG 5s'57	105¼	104½	105½	— ¼
16	Cen Ill EG 5s'51	71	70	70¾	....
8	Cen N Eng 4s'61	67¼	66½	66½	— 1
4	Cen Pac 5s '60	52¾	50	52¾	— 1
14	do 1st gtd 4s '49	80¾	80¼	80¼	— ¼
3	CERAIRC Gas5s'37	44	42	44	....
5	Cen RR NJ 5s'87	92¾	92	92¼	— 1
7	Cen Stl 8s '41	82	81½	82	+ ¼
28	Cert-teed 5½s '48	38¾	37¾	38¼	— ¼
94	Ches Corp 5s '47	65½	63	63½	— 1½
7	C&O con 5s '39	105	104¾	104¾	— ¼
19	do gen 4½s '92	95	94	94¾	— ¼
5	do rfg 4½s '93 A	84	84	84	+ 1½
38	do rfg 4½s '95 B	84¾	82¾	83¾	....
15	do 1st 4s'89 R&A	90	90	90	+ 1
3	ChiA&I 3s '49	43½	42	42	— 2
24	CB&Q rfg 5s'71A	87¼	86¾	87¼	+ ¼
115	do 4½s '77	81¼	79¾	79¾	— 2¼
79	do gen 4s '58	82	81¼	81¾	— 1½
15	do 4s Ill '49	94¼	94	94	....
4	do 5½s Ill '49	87¼	87¼	87¼	+ 1¼
72	C&EI 5s '51	14¼	13	13¾	— ¾
11	CGL&C 1st5s'37	105	104¾	104¾	— ¼
230	Chi Gt Wes 4s'59	41¼	40	41	+ 1
4	CI&L 4½s 6s '66	18	18	18	....
7	do 1st 5s '66	16¼	13	13¾	— 4¾
6	CI&S 4s '56	62¾	62¾	63¾	+ ¼
5	CMSPrem4½s'80	54½	54½	54½	— ½
2	do 4¼s '80 F	57	57	57	....
13	do gen 4s '89 A	49	48¾	48¾	— 1¼
2	do gen 3½s '89 B	46	45	48	— 3
183	do Pac 5s '75	23	20	20¼	— 2
237	do Pac adj5s2000	6¾	5¾	5¾	— ¾
6	C&NW 6½s '36	65	64	64	— 2
31	do rfg 5s 2037	21¾	20	20¼	— 1¼
14	do gen 5s '87	55¼	55	55	— ¾
358	do cvt 4½s '49	15½	13¾	13¾	— 2¾
17	do 4½s 2037	20¼	17¾	19	— 4
20	do 4½s 2037 C	20¼	18	18	— 2½
1	do gen 4s '87	46¼	46¼	46¼	— 3
1	do gen 3½s '87	46	46	46	....
24	Chi Ry 5s '27	46½	46	46	+ ¼
26	CRI&P 4½s '52 A	29¾	28	28	— 2¾
43	do cvt 4½s '60	18	16¾	17	— 1
9	do gen 4s '88	58	57½	57½	— 3
92	do rfg 4s '34	34¼	28	28	— 7
17	CT&ASE 5s '60	50¾	48	48	— ½
19	do inc 5s '60	29	27	27	— 3½
5	Chi U Tr&O4½s'63	112½	112	112	....
9	do 5s '63 B	101½	101	101½	....
1	do 5s '44	100¾	100¾	100¾	+ ¼
12	do 4½s '53 A	97	96¾	96¾	— ¼
3	C&WI 5½s '62	82	82	82	+ ½
14	do 4s '52	67	66¼	67	....
38	Childs Co 5s '43	28½	27¼	28½	+ 1
34	Chile Cop 5s '47	34½	32½	33½	— ½
42	Cin G&E 4s '68	96¾	95¾	95¾	— ⅝
71	Cin UT 5s2030B	101⅝	100¾	101	....
17	do 4½s 2030	95⅝	94¾	94¾	+ 1½
1	CCC&StL 6s '41 C	70	70	70	— 1
13	do 5s '63 D	53½	53	53	+ 1½
40	do 4½s '77 E	48	48	48	— 1
2	do Cairo 4s '39	86	86	86	....
14	do gen 4s '93	76	75	75	....
12	Clev UT 5½s '72	75¾	70	70	— 5¾
9	do 5s '73	70	70	70	— 1
7	do 4½s '77 C	66¾	64	64	— ¾
7	Colon Oil 6s '38	49¼	49	49¼	— ¼
1	Col F&I gen5s'43	45	45	45	— 4
4	Col Ind 5s '34	27	27	27	....
19	C & S 1st 4½s'35	80	78¼	78½	— ⅛
12	do rfg 4½s'80A	52¾	52	52	....
4	CGA&E 5s '59 Apr	82	82	82	— 1½
28	do 5s '52 May	81	79½	80	— 1½
36	do 5s '61	80¼	79	80	— 1¾
26	CRP&L 5½s '45	101¾	101	101¾	— ⅛
11	Cm Cred 5s '34	99½	99	99	— ⅛
1	do 5½s '55	96	96	96	....
57	Cm In Tr 5½s'49	97	95¼	95¾	— ¼
2	C Tab R 6s '41	106¾	106¼	106¼	— ¼
1	Con R&L 4½s '51	95	95	95	+ ⅛
9	Con Coal 5s '50	11	10	10	— 1
145	CGNY 5½s '48	105¾	105¼	105¼	— ¼
124	do 5s '57	102¾	102¼	102¾	+ ¼
136	do 4½s '51	98¾	98¾	98¾	— ¼
4	Cons Fw 5s '52	105¾	104¾	105¾	+ 1¼
5	Cons Cp 6s '40	25	21	21	— 2
5	do 5s '43	18¾	18½	18½	— 1¾
2	Corn P of 5s'34	104¼	104¼	104¼	— ¾
2	Cr CAS 6s '47	90	90	90	....
4	Cr Will 6s '61	64	63½	63½	+ 1½
5	Cr Zel 6s '40 wrw	49	47¾	47¾	— 1
2	Cuba NR 5½s'42	24½	24½	24½	— ½
1	do 7½s '36 w w	31	31	31	— 1
5	do 5s '52	29½	28¾	28¾	— 1½
34	Cub C P 6s '50	1¾	1¾	1¾	— ¼
12	Cum TAT 5s '37	104¾	103¾	104¾	— ¼
1	Del&Hud 5½s'37	93	93	93	....
7	do 5s '35	94	94	94	— 2
36	do rfg 4s '45	80½	79	79	— 1
15	Del P&L 4½s '71	98¾	98	98	— ¼
5	do 4½s '69	98	98	98	— 1½
1	DG&E 1st rfg5s'51	95	95	95	— 2½
2	DenG&E 5sstp'51	93½	93½	93½	— 2½
8	D&RG 4½s '36	38¾	37½	37½	+ 1¼
98	do con 4s '36	37	36	36	— 2¼
53	do West rg 5s'55	17	15	16	— ¼
10	do rfg 5s '78	24	23	23	— 1½
6	Det Ed 5s '33	106¾	106¼	106¾	— ⅛
27	do 5s '49 A	102¼	101	101	— 1
140	do 5s '52	101¼	100¼	100½	— ½
11	do 5s '55	101¾	100½	100½	— 1¾
33	do 4½s '61 D	97½	96¾	96¾	— 1
5	do 5s '62 C	101¾	101¾	101¾	+ ¼
38	Dod Br db 6s '40	88¾	87½	87½	— 1

Week ended November 26, 1932.

Total sales for week.....69,000 — Total sales 1932 to date.....14,620,000
Same week year ago.....297,000 — Total sales 1931 to date.....31,046,200

Div. yield. pct.	1932 High.	1932 Low.	Description.	Sales.	High.	Low.	Close.	Net chge.	Close year ago.
...	2	½	Nat Sec Inv ..	50	½	½	½—	...	1½
10.0	20¼	9¼	Nat-Stand	150	12	12	12	— ¼	23¾
...	20¼	9¾	Noblitt-Sparks.	550	16	15¼	15¾+	¼	15
...	6	2½	Nor Am Car ..	100	3	3	3	....	9½
7.5	21¾	8¼	Nor'west. Banc.	150	9¼	8½	8½—	¼	25
...	60	8¼	N W Ut Pl...	20	9	9	9	— 2	....
12.5	6¾	4	Ontario Mfg ..	50	4¼	4¼	4¼+	¼	....
...	6¼	1	Pines Winter..	300	2¼	2	2	+ ¼	10¼
...	15	12¾	Prima Co	1,000	13¾	13	13¾—	⅛	....
10.0	4½	2¼	Process Corp..	100	3¾	2¼	2¼—	⅝	5¾
7.3	125	22	Pub Ser n p..	250	42	41½	41½—	6	153
8.5	104¾	49¾	Do 6% pfd..	290	71½	70	71	+ 5	115
6.8	114	55	Do 7% pfd..	20	80½	80½	80½—	1½	120½
5.0	103	50¼	Quaker Oats ..	130	83	80	80	— 3	110
5.6	108	95	Do pfd	10	107	107	107	+ 1	110¼
...	6¾	½	Raytheon vtc.	400	2¾	2¾	2¾	....	....
...	10	5	Reliance Mfg ..	100	7¾	7¾	7¾	....	8½
8.4	85¾	70	Do pfd	50	83	83	83	+ 1	....
...	11	8½	Ryerson	100	7½	7½	7½—	¼	13½
...	1½	¼	Seab Util	200	½	½	½+	⅛	1¾
...	22½	16	Sears Roeb ..	500	21¾	18¾	19	— 1¾	....
...	8	4¼	Signode Stl pf	10	6¼	4¼	4½	— ¼	....
...	2¼	½	So Union Gas..	350	⅝	½	½	— ⅛	3
...	4	1	Std Dredge pfd	100	1	1	1	— ¼	3½
...	8	1¾	Storkl Furn p	450	7½	6¼	6¾	— 1	8
...	3	⅝	Super Maid ..	50	¾	¾	¾	....	3⅜
...	10	7	Swift & Co ..	1,850	8¼	7¾	7¾	— ⅝	22½
...	3⅜	2	Sutherld Pap..	30	3	3	3	....	....
17.7	25¾	9¼	Swift Intl	2,150	18¾	17½	17½—	½	30¼
...	½	½	Studeb Mail A	100	⅝	⅝	⅝	....	....
...	95	13	TriB&Sh 1st p	10	15	15	15	— ½	....
11.1	18¾	8	Thompson J R	150	9⅝	9½	9¾+	⅛	....
...	12½	2½	Twelf St St A	10	2¼	2¼	2¼—	⅛	7¾
5.5	32	20½	Un Carb & C	250	22¾	22¼	22¾—	⅜	....
...	3	1	Un Am Util A	100	1	1	1	— ⅛	....
...	4¾	¼	United Gas ..	100	2	2	2	— ¼	9½
...	1¼	¼	Unit P & Pub	100	⅛	⅛	⅛	....	....
8.4	26¾	10¾	U S Gypsum..	550	22	18½	19¼—	2½	26
6.9	114	85	Do pfd	50	102½	102½	102½+	2	118
...	10	5	U S Rad & T	200	6¼	9	9	— ¼	10¼
...	11¾	¼	Utah Radio ..	200	⅜	⅜	⅜	....	1¾
14.3	14¼	5	Vortex Cup ..	150	7	7	7	....	16
19.9	23¼	14	Do A	100	18¼	19¼	18¾+	¼	23½
...	1¾	¾	Wahl Co	100	½	½	½	....	5
...	12	8½	Walgreen	2,100	14¾	13¾	14	— ⅛	12½
...	73	22	Ward Mont A..	100	53	51	52¾—	1¼	....
...	3½	¼	Wayne Pump ..	410	3	2¾	3	+ ⅛	....
...	4	½	West Conn Util	100	⅝	⅝	⅝	....	....
8.0	4	2	Wisc Bankshrs	50	2¾	2¼	2¼—	⅛	4½
...	2½	½	Zenith Rad ...	150	1½	1	1	....	1¾

*Ex dividend.

BONDS.

1932 High.	1932 Low.	Sales.		High.	Low.	Close.	Net chge.	Close year ago.
46	34⅛	$ 7,000	Chi C Ry 5s 1927.	44	42¾	44	— 2	....
38	32½	10,000	Con E & G 6s '37.	32½	32½	32½	....	....
28½	⅝	58,000	Insull Ut 6s '40.	2	1½	1⅝—	⅛	49
100⅝	98	2,000	P S N Ill 6½s '37.	100⅝	100⅝	100⅝+	1⅝	....
70	44½	8,000	Pub S S 5½s '49.	70	70	70	+ 2	....

WEEKLY CHICAGO CURB STOCKS

	Sales.	High.	Low.	Close.	Net chge.
Camp G Mns.	4,500	2¾	2¼	2¼	— ⅛
Can Marconi	600	1¼	1¼	1¼	+ ⅛
Corp Tr Shs.	50	1.71	1.71	1.71	+ 2c
Do accu ser	1,000	1.72	1.57	1.57	—12c
Do ser AA.	600	1.71	1.70	1.70	— 2c
Cent Shs Tr..	100	16½	16½	16½	— ½
Ford Ltd	500	3¾	3¾	3¾	— ⅛
HBCC Ltd A.	1,250	12	9½	12	+ 2
Intl Bust Iron	2,200	.22	.20	.20	— 1c
Ins Util com	100	⅞	⅞	⅞	....
Lead Ind C..	40	2.07	2.07	2.07	....
Mdw F P Corp	150	⅛	⅛	⅛	....
N A T Sh '55	400	1.79	1.77	1.77	— 9c
Do '56	600	1.90	1.87	1.90	— 1c
Std Oil Ind..	231	22¾	22¾	22¾	— ⅛
Std O Ky....	300	11¾	11¼	11¾	— ¼

Total sales week ending Nov. 26, 1932. 12,800.

BOARD OF TRADE WEEKLY STOCKS

	Sales.	High.	Low.	Close.	Prev. close.
Arm of Ill A..	800	1¼	1¼	1¼	1¼
Do B	350	1	⅞	⅞	1
Brennan Pk A	100	40	40	40	50
Elec B & Sh..	6,685	23½	20¾	21½	23½
Gen Am T Car	795	17	16	16	17
Mun Cor of C	100	1¼	1¼	1¼	1½
Nat Bellas H	1,475	1½	1¼	1¼	1½
Pennroad Corp	258	1¾	1¼	1¼	1¾
Std Oil Ind...	4,104	22¾	22¼	22¾	22¾
Studebak com	700	5¼	4¾	5	5¼
Sunstrand M T	100	1½	1½	1½	1½

Total shares, 18,497.

BONDS.

		Net	Close year
No. thous.	High. Low. Close.	chge.	ago.
21	Siemn H 6½s '51	84¾ 65	65	— ¾	....
3	SiliciaEl 6½s '46	40¼ 40¼	40¼	+ 2¼	....
29	SiliciaEl 6s '58	43 43	43	— 1¼	....
39	SiliciaLd 6s '47	41 40	40¾	....	....
12	Solvay 6s '36	105¾ 104¾	105¼	....	....
11	Syrin 7s '40	43 41	43	+ 3

CASH WHEAT'S PRICE STRENGTH FEATURE OF PIT

Commands Premium Over Futures.

BY CHARLES MICHAELS.

Wheat markets of the world gave a good account of themselves last week despite the fact that lowest levels known to the speculative trade were recorded in Chicago, and most of the other markets. The most important and unusual feature was that in the face of heavy continuous liquidation of December contracts in all markets, cash wheat in practically every leading market in the world commanded premiums over December and in some instances increased them over recent weeks. Few, if any men in the trade have ever witnessed a similar situation.

To see millers buying cash wheat at the best premiums of the season, while cash handlers in terminal markets were favored with fair sized orders for cash wheat from interior millers at advanced premiums, was a situation that seldom occurs when supplies are the largest known. It suggests that interior holders of wheat are not selling to any extent, and that millers are unable to obtain supplies. Wheat has been shipped back from Chicago to interior Indiana and to the southwest and to southern millers generally.

No Pressure on Cash Wheat.

There was no pressure on cash wheat anywhere the world over, despite enormous liquidation by holders of December contracts which has been on for more than a month. The open interest has been reduced from 120 million bu about the middle of September to 36 million bu at the close on Friday, a decrease of 64 million bu. Contracts have been changed from December to May, and the open interest in the latter increasing nearly 8 million bu during the week to 90 million 835 thousand bu.

A strong cash situation in the face of enormous supplies, and a weak speculative position, such as at present, presents a market situation that is regarded as unusual.

Politics and money conditions are attracting increased attention and promise to be important factors for months to come. The debt conference tends to create nervousness, and with sterling exchange the lowest in recent years, there is an abundance of uncertainties to keep traders in an uneasy position.

Fear Farm Relief Bills.

All indications are that congress will be given numerous bills for farm relief, and those who are familiar with many of them regard them as likely to create more trouble than benefit.

Many traders are giving especial attention to poor prospects in the southwest, and none too good in the middle west. It is too early, however, for such influences to have much more than a sentimental effect, but along in April they may become more potent as a bull factor. There is a controversy over the size of the spring wheat crop, which will probably be settled by the government final report, due Dec. 15. The question of acreage and yield per acre is in dispute between the private and government experts.

A few operators who are taking a long view of the situation express moderately bullish sentiments, which will have to be greatly amplified by actual buying orders to offset the effect of large supplies and absence of export demand for the United States grain.

Harvest in Southern Hemisphere.

Harvesting is on in Argentina and Australia, and new wheat from there will be moving into consuming territory in the near future. Australian wheat is to go largely to China and Japan, and Argentina's to non-European and European ports, where it will compete with Canadian ports.

A number of prominent trade leaders favor the belief that all bearish conditions have been discounted, that political interference is gradually to disappear, and the trade will get back to a sound supply and demand basis, which eventually will work out for the best interests for the farmer, the consumer, the miller and all others.

These views are expressed by President Peter B. Carey of the Chicago Board of Trade, and by Arthur W. Cutten. There are a few men, however, that believe December wheat is likely to sell at 40c. At the low point of the week it was down to 41⅛c, a new low. At the close it was 43¼@43⅜c, with May 47⅝@47½c and July, 48⅝@48½c, showing December closed ⅛c higher, and other months were off around 1⅝c for the week. Prices for the week follow:

	December.	May.	July.
Monday	42½-43¾	47¼-48⅝	49 -49⅝
Tuesday	43⅝-44⅝	47⅞-49⅛	49⅛-50⅝
Wednesday ..	42⅓-43⅝	47¼-48⅛	48½-49⅝
Thursday ...	*.........	*.........	*.........
Friday	41⅛-42⅞	46⅝-47⅛	47⅝-48⅛
Saturday	42⅝-43⅜	47⅛-48	48⅛-48⅞
For week....	41⅛-44⅝	46⅝-49⅛	47⅝-50⅝
Prev. week...	42 -47¼	47½-52⅛	48⅝-53⅝
Last year....	51⅛-56⅝	54⅝-60⅝	53⅜-61
3 yrs. ago..	74⅝-77	79 -81⅝	74⅛-80
Season	41⅛-66¼	46⅝-64¼	47⅝-67⅛
1931	44⅝-69	48⅝-72⅛	59 -73⅛

*Holiday.

Liquidation Depresses Oats.

Low prices have increased waste of corn on farms, also enlarged consumption through feeding operations. Every bulge now brings increased offerings from farmers as good cash premiums prevail for old and new grain. Prices were down to around the season's low and closed with net losses of ⅛@1⅛c. December being the strongest.

Oats were offered freely by tired holders, while buying support came from profit taking by shorts and by cash interests. Trading was lighter than the preceding week and a year ago, and the close recorded net losses of ⅝@⅛c. December being 15⅝@15⅝c, May 17⅝@18c, July 18⅝c.

Rye rallied from the low point and closed ⅛c higher to ⅝c lower, with December at 33⅛c, May 31¼c and July 33c. Barley made a net gain of ⅝c for the week, May closing at 33c. Sales of 153,000 bu were made for future delivery, against 368,000 bu the previous week.

Advises More U.S. Control of Utilities

Washington, D. C., Nov. 27.—(AP)—A broad expansion of its regulatory authority over public utility companies was recommended to congress today by the power commission.

In its annual report, the commission urged that it be authorized to require concerns with federal licenses, including holding companies, to submit any information desired as an aid to their supervision.

While the recommendations had to do only with federal licensees—those operating on public land or navigable streams—the commission gave notice that a program for general regulation was being held in abeyance pending investigations in that field by senate and house committees.

Sees Public Interest.

"It is convinced, however," the commission said, "that the public interest requires the early vesting of authority in the federal government to control, so far as it may be determined to be within its jurisdiction, the regulation both of electricity in interstate commerce and of the holding company in the power industry."

What extent this control would take, Chairman Smith of the commission explained, would depend on congressional action. Reports by the congressional committees making the studies may be made at the forthcoming session.

While the failure of the Insull companies had nothing to do with the recommendations, Chairman Smith said, the authority desired "would have a tendency to prevent such things in the future."

Explaining that "any theory of federal regulation of the holding company should be considered with two fundamental pu poses in view," the commission listed them as:

"First: Regulation of the holding company in relation to the operating company and through the operating company to the consumer of electrical energy; and, second, regulation of the holding company in relation to the investing public, which is principally interested in the securities of such holding company."

Three Major Provisions.

"Any draft of holding company legislation," the report continued, "must incorporate three major provisions:

"First, a declaration of jurisdiction.

"Second, a declaration concerning evidence of control and the burden of proof.

"Third, a grant of authority to acquire complete information upon which such regulation and control can be predicated."

"The vital and essential prerequisite to any exercise of authority over either holding companies or utilities engaged in interstate commerce," the commission said, "is the acquisition of the knowledge of company affairs upon which intelligent action toward regulation may be had."

COPPER MARKET QUIET AWAITING OUTPUT PARLEY

New York, Nov. 27.—(AP)—The copper market continued to mark time this week pending the meeting of international producers when problems of the industry are to be discussed.

The undertone was slightly easier, however, reflecting reductions in European quotations, although domestic producers held unchanged at 5⅝c for delivery to the end of the year in the Connecticut valley. However, for 1933 delivery, the price of 5½c was extended to the first half of the year. There was practically no domestic buying.

Tin sagged into new low ground for the movement, influenced largely by recent easiness of sterling exchange. Moderate demand has developed on successive declines as consumers' needs have not been covered, but more active buying is said to be deferred pending a return of stability.

Lead remained quiet after the recent decline. Consumers who have still part of their December requirements to fill have been restricting purchases. Some inquiry for January delivery was reported but smelters have not generally opened books for that position.

Demand for zinc was restricted to carload lots as buyers apparently lacked confidence owing to an easier undertone in other metals and commodities. Prices held unchanged, however, reflecting continued firmness of the ore market.

Offerings at antimony at concessions failed to attract demand and the market remained dull and nominal.

N. Y. CENTRAL'S OCTOBER INCOME SHOWS INCREASE

[Chicago Tribune Press Service.]

New York, Nov. 27.—The New York Central railroad reported for October its first increase in net operating income for any month this year since February. Net for October was $3,575,385, a gain of $1,707,000 from October, 1931.

Reflecting a close hold on expenses, the road's operating ratio for October was 72.8, against 82 for October, 1931. For the ten months it was 77.4, against 79.8 in the same period last year, a decrease of 2.4.

Frisco Road to Wreck 2,000 Unserviceable Box Cars

Springfield, Mo., Nov. 27.—[Special.]—Two thousand unserviceable box cars will be wrecked by the Frisco railroad system. This was announced today by officials. Contract for wrecking the cars at the rate of twenty a day was awarded to the Hyman-Michael company of Chicago.

Dividend Changes, Good and Bad, Under Previous Week

New York, Nov. 27.—Standard Statistics company reports 20 unfavorable dividend changes in the last week, against 26 in the previous week. Favorable changes numbered 10, compared with 21 in the week ended Nov. 18.

Hartford Boiler Insurance Votes 20c Extra Dividend

Hartford Steam Boiler Inspection and Insurance company declared the usual extra dividend of 20 cents a share.

POULTRY BOARD LAUNCHES DRIVE ON HIJACKERS

Merchants Open War to Guard Shippers.

BY PAUL POTTER.

A campaign to prevent losses among shippers of live poultry to Chicago's famous Fulton street market, second largest poultry market in the world, has been launched this week, it was announced yesterday by the Chicago poultry board and the Fulton Street Poultry Merchants' association.

Since the hijacking of trucks loaded with cash producing surpluses of midwest farm flocks two years ago, a system has been developed under direction of Charles E. McNeill, general manager, which has almost eliminated the practice. Before the system became operative as much as $10,000 in losses was reported by shippers in a little more than a week.

Convoys for Trucks.

"Considering the fact that truck shipments are constantly increasing in Chicago's 35 million dollar live poultry industry," McNeill explained, "preventive measures are quite important on the highways leading to the city. Likewise, we are being given extra police protection within the city limits."

The system includes the concentration of trucks at three outlying points, Elgin, Joliet and Kankakee in the early morning hours. When the shippers are ready, state police convoy them into Chicago.

Heavy shipments of poultry start early in November and continue all through the winter. Since establishing the new safeguards a year ago, officials report almost negligible losses, and in two of three robbery cases reported last winter the bandits were caught and convicted. The third robbery was not reported to the poultry board for its action.

Business Growing.

For five years the Fulton market has been steadily increasing its total volume of business. Mr. McNeill attributes this to the enforcement of a set of regulations self-imposed by the commission firms in the Fulton market itself.

Country shippers are constantly advised to investigate the firms to whom they ship poultry, he said. Too many are inclined to ship and complain afterwards, for as in most other markets there is a fringe of unscrupulous operators.

The poultry board, whose offices are at 856 Fulton market, is in position to advise farmers impartially along with its duties of inspecting and grading the foodstuffs handled in huge quantities there daily. All poultry handled in either the Fulton or South Water street markets is subject to city health inspections.

Operates Like Stock Exchange.

Each morning between 9 and 9:30 a. m. the shippers, packers, cold storage owners and bankers who constitute the 187 members of the poultry board are represented in the "call" which takes place before large blackboards much as does the trading in stocks, bonds or grains. In this case the trading is in turkeys, geese, ducks, hens, cockerels, etc.

On a busy day there will be sold 110 or even more truckloads of poultry in addition to carlot and express shipments. The average is smaller than this, but there always is sufficient trading to express clearly the market trends between buyers and sellers.

Every receipt or shipment is recorded with its seller and buyer and the disposition of the products. The board itself does not enter into the establishing of prices, any more than the board of trade or stock exchange. Every sale must be bona fide, subject to the board's established rules.

Truck Shipments Increase.

The increase in truck receipts over rail shipments during the last year in both Chicago and New York has been rapid, McNeill points out. Last year up to Nov. 21 295,358 coops came by truck, 138,022 by express, and 728 carloads came by freight. This year in the same period 362,268 coops came by truck, 63,338 by express, and but 277 carloads by freight.

Henry F. Batterman, 952 Fulton street, is president of the board. Other officers include Alex Getz, Harry Goldberg, Laurence H. Brink, Louis C. Snyder, G. W. Randall, L. A. Neuman, Thomas Seracino, Charles Hopkins, Jack Perlman, Albert Cizek, Theodore Cuny, and Michael H. Weinberg.

FLORIDA GRAPE GROWERS ASK WINE APPROVAL

Ocala, Fla., Nov. 27.—(AP)—The executive committee of the Florida Grape Growers association has placed itself on record as favoring congressional action that would authorize manufacture and sale of wine and provide for control, Dr. Charles Demko, vice president, states.

In a resolution adopted by the executive committee, the association's legislative committee was instructed to take action at once looking to that end. The legislative committee also was instructed to appeal to congress for measures to prohibit importation and sale of wines of foreign manufacture.

Dr. Demko said Florida's 5,000 acres now in grapes could be extended to 100,000, thereby giving employment to 50,000 persons.

Moline Elevator Co. Wins Navy Construction Contract

Washington, D. C., Nov. 27.—(AP)—Among construction contracts recently announced by the navy department were improvement of buildings at the naval ammunition depot, Iona Island, N. Y., awarded to Charles Anderson, Fort Montgomery, N. Y., for $46,345; culverts at the Puget Sound navy yard, Bremerton, Wash., Rumsey & Co., Seattle, $44,256, and two electric freight elevators at the naval air station, Sunnyvale, Cal., Montgomery Elevator company, Moline, Ill., $4,057.

Average Daily Closing Prices of 50 Leading Stocks on the New York Stock Exchange

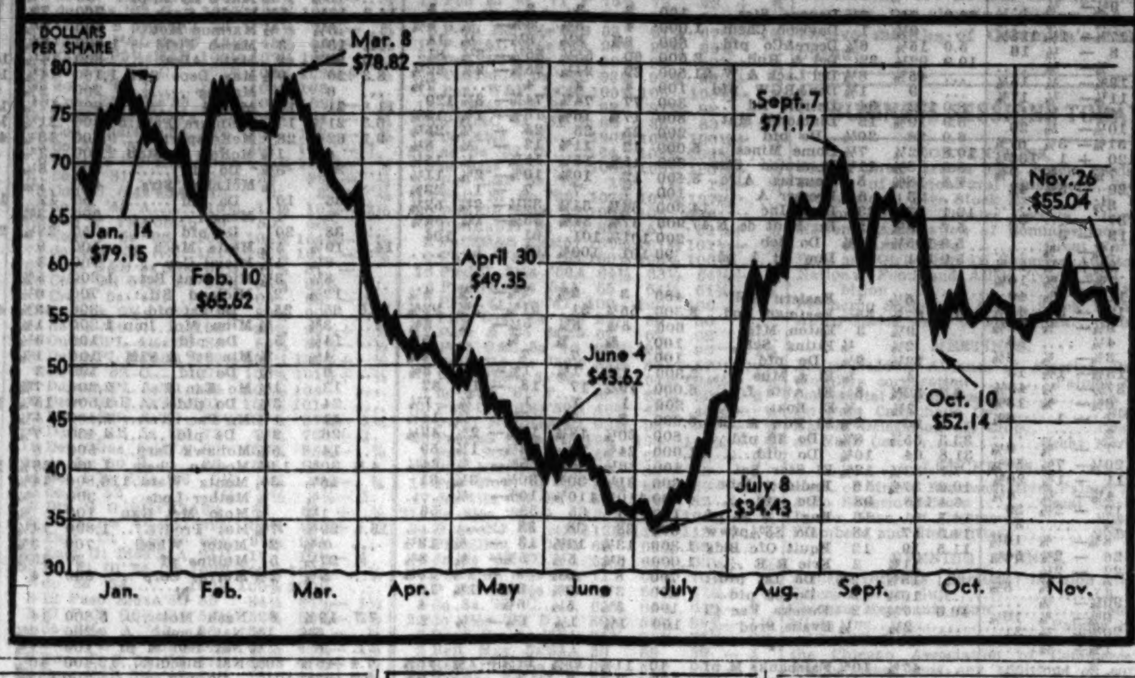

RADIO POSITION SEEN STRONGER AS SUIT IS ENDED

Will Continue to Get Its Royalties.

[Chicago Tribune Press Service.]

New York, Nov. 27.—In the changes agreed upon in order to settle the government's suit, the Radio Corporation of America emerges, it is declared, in a stronger position than it has ever enjoyed, except that it will now stand alone, without the financial and general support of the General Electric and Westinghouse Electric and Manufacturing companies.

Radio corporation will have nonexclusive rights to all patents of these companies covering vacuum tubes and radio circuits. Because it will be the only company able to grant complete licenses on all the required patents to other radio manufacturers, its revenues from this source will continue. The consensus of several leading radio makers last week was that they would continue as licensees of R. C. A., which will retain all royalties.

Pays Some Royalties.

The only royalties R. C. A. will have to pay out will be for uses of patents in other fields than radio. It will pay 5 per cent to the electric companies on its sales in the new fields it may enter. So far as present scientific development is concerned, these other fields comprise such operations as counting or sorting, medical and therapeutical apparatus and "control" apparatus using vacuum tubes and other devices.

While General Electric and Westinghouse Electric and Manufacturing recover the right to manufacture radio sets and tubes, which they abandoned in 1930 in exchange for additional R. C. A. stock and other considerations, they are debarred from resuming such manufacturing until May, 1935, in order to afford the Radio corporation freedom from their competition.

May Not Resume Work.

It is doubtful, however, if the electric companies will resume the manufacture of radio apparatus, since their plants equipped for radio production were turned over to R. C. A. in the 1930 deal. If they do resume such manufacture, it is provided that the electric companies shall pay royalties to R. C. A. like any other radio and tube maker.

The General Electric Supply company distributes radio sets which are manufactured by the R. C. A. Victor Company, Inc., wholly owned subsidiary of the Radio corporation. Westinghouse Electric Supply company some months ago abandoned its contacts with R. C. A. Victor in favor of Kolster Radio corporation, an R. C. A. licensee, which manufacturers exclusively the sets distributed by Westinghouse.

Have Years to Run.

All the present nonexclusive licenses radio patents granted to R. C. A. by the two electric companies and A. T. & T. run until 1955, ten years beyond the date in former contracts, guaranteeing the company enjoyment of its position for at least 23 years.

While research in the radio and allied fields and, more generally, in the applications of vacuum tubes and electric circuits, becomes a very important activity of the Radio corporation, the two electric companies and A. T. & T. will continue their research work as well. The Radio corporation will be in a position to license others under the patents on future inventions of the three companies.

TWO OF CLOSED MICHIGAN BANKS PLAN TO REOPEN

Allegan, Mich., Nov. 27.—[Special.]—Petitions for permission to reorganize the Citizens State bank of Plainwell and the First State Savings bank of Otsego have been heard by Judge Fred T. Miles in Circuit court here. Both banks have the necessary stock subscriptions in sight.

Judge Miles announced that permission to reorganize both banks would be granted in about thirty days. It was also stated that petitions are soon to be presented to reorganize the Citizens State bank of Otsego. After the two Otsego banks are reorganized steps will be taken to consolidate them. Officers and directors must be selected before the banks can be reopened.

American Power Directors to Act on Preferred Stock

New York, Nov. 27.—Numerous dividend meetings are scheduled for this week. Directors of American Power and Light will act on the preferred stock payments, while the General Electric company's board is scheduled to act Friday on that corporation's dividends. Meetings will also be held by International Business Machines and Reynolds Tobacco.

FINDS RETAIL TRADE IN CHICAGO DISTRICT IS MOVING FORWARD

A marked increase in local retail trade occasioned by the official opening of the Christmas shopping season, a greater preliminary attendance than anticipated for the annual Live Stock exposition, a large number of buyers from thirty-two different states attracted here by the furniture market, a rise in pay rolls in the Seventh district with some improvement in employment conditions, and a new gain in carloadings by three railroads, characterized the last week in Chicago, according to the Chicago Association of Commerce.

In addition to the season upturn in the buying of holiday goods, retail trade experienced a larger volume of sales in the way of winter clothing for men and women. House furnishings also came in for more attention. Toys led in the volume of advance sales; and, although the buying was much heavier than last year, the prices were materially lower. Wholesalers were given more rush orders for special lines to replenish broken stocks of local retailers.

Wage payments increased, developing a trend somewhat more favorable than last year, when there was a noticeable decline. Though the number of employés declined, this downward trend was lessened to some extent by the action of a large local farm implement company which has rehired about 2,000 part time employés for work during the winter and early spring months. Approximately $1,100,000 is being expended for new equipment in these plants.

MANDEL BROS. SPEND $100,000 ON BEAUTY SHOPS

How advantage was taken of existing low prices in the installation of a floor of beauty shops in Mandel Brothers department store in State street was explained yesterday by Leon Mandel, general manager of the company. The shops, which are said to be the largest in the country, will be opened this morning.

"This improvement in our store made necessary the expenditure of more than $100,000 for labor, materials and fixtures," Mr. Mandel said. "In excess of 100 men in Chicago factories and in our own store received employment they would not otherwise have been able to get. This employment lasted for more than three months.

"In return for this expenditure we were able to get far more than we would have been able to two years ago. We have followed out a scheme of decoration that adapts the grace of the skyscraper age—which involves unusual wall panelings and blending of colors. All this would not have been available two years ago for the amount of money that we planned to spend. So by improving our store now we are able to help business recovery by increasing employment and we have been able to get so much more for our money that the expenditure is more than justified."

3 CONNECTICUT SILK FACTORIES ON 24 HOUR DAY

[Chicago Tribune Press Service.]

Willimantic, Conn., Nov. 27.—Three silk mills of this city will tomorrow begin work on a twenty-four hour schedule. They are the Willimantic Silk Company, Inc., main plant, the Kobe Silk company, and the Corn Spinning company. Their plants will be operated on three eight hour shifts for the present, utilizing the machinery for every minute of the day and night.

About 855 operatives will be affected. They will be put to work after several weeks of idleness. Orders recently received will allow the three mills to be run on full time for several months and it was stated tonight by officials of all three companies that the outlook in the silk industry seems especially promising.

October Coke Production Up 13.6% Over September

Washington, D. C., Nov. 27.—(AP)—October coke production showed an increase of 13.6 per cent over September to 1,806,316 tons, as compared with 2,494,456 in October, 1931, the bureau of mines of the department of commerce reported today.

Raquette River Paper Co. Reopens Sulphite Plant

Syracuse, N. Y., Nov. 27.—(AP)—The sulphite plant of the Raquette River Paper company, closed a year, has been reopened at a ratio of about 60 per cent of capacity, it was announced today.

VARIED FACTORS HELP SEND BOND PRICES LOWER

Market Meets Setback During Week.

New York, Nov. 27.—(AP)—Confronted by a host of domestic and foreign problems, the bond market during the last week retreated to a moderately lower position.

The question of war loan payments loomed large on the horizon and various foreign obligations lost ground steadily. The slump of the British pound sterling to the lowest rate since 1920 added to international economic uncertainties. Germany's political situation, having to do with choosing a successor to the Von Papen chancellery, was generally overshadowed by the European debt question.

News Is Conflicting.

In the American sector trade and industrial developments were somewhat conflicting. Freight car loadings for the week ended Nov. 19, showed a cheering gain of 38,758 over those of the previous period, but reports on steel production disclosed a declining tendency in this important field. Trade reviews also expressed slightly diverse opinions of business conditions, while the electric power output was barely holding its own. Commodities declined.

The carriers, as a whole, failed to reflect the traffic recovery, although the best loans in this division displayed a steady tone throughout. The railroads have not lost sight of forthcoming maturities, interest charges and the puzzling matter of wage readjustments which is expected to come to a head shortly.

Do Fairly Well.

Among the utilities and industrials, the highest grade investment issues gave an exceptionally good account of themselves. A number of these advanced fractionally to high marks for the year, while others moved within an extremely narrow range. The quiet strength of the "gilt edges" was attributed partly to the present cheapness of money and the recent dearth of important new flotations.

The United States government department was also firm throughout, although not especially active. There was some conjecture as to the possibility of foreign debtors purchasing treasury notes for use in paying their December charges. Owing to the fact that treasury issues are negotiable at par in war debt payments, foreign exchequers are enabled to take advantage of a fair discount in this section if they desire to do so. At the same time, followers of the federals were somewhat cautious because of new treasury financing next month.

The weaker foreign bonds included those of Great Britain, Canada, Australia, Belgium and Poland.

MANY MEN GET JOBS THROUGH LOANS OF R. F. C.

Washington, D. C., Nov. 27.—(AP)—Employment of several thousand men through operation of the self-liquidating loan section of the reconstruction finance act has been reported to the reconstruction corporation, although only $360,000 actually has been handed to borrowers.

Legal kinks holding up several bond issues gradually are being ironed out, it was reported at the office of Harvey Couch, director in charge of self-liquidating loans. Operations are expected to start soon on all of the 32 projects for which the corporation board has voted a total of $137,249,500.

The middle Rio Grande conservancy district, a project involving flood control, power development, and irrigation of a great area near Albuquerque, N. M., already is being pushed. The day after the corporation two months ago voted this district a loan of $5,784,000, one thousand men were put to work.

20 MOST ACTIVE STOCKS

[Traded in for week ending Nov. 26.]

Sales.		Close.	Net chge.
223,300	United Aircraft	24⅛	— 3⅝
137,200	Radio	5¾	— 1⅝
116,800	Montgomery Ward	15⅝	— 1½
105,900	U. S. Steel	32⅞	— 3⅛
86,100	General Motors	13	— 1⅛
84,900	Chrysler	14⅝	— 1⅛
84,300	Case	38⅝	— 5⅛
75,500	American Tel & Tel	104⅝	— 4⅝
68,300	Seaboard Oil	18⅛	— ⅛
59,800	General Electric	15	— 1⅝
56,000	Union Pacific	67⅞	— 4⅛
55,000	Allied Chemical and Dye	73¼	— 6⅝
54,800	American Can	51⅝	— 3¼
47,900	Du Pont	35½	— 1⅛
45,700	Atchison T & S F......	39	— 4½
43,700	Standard Brands	14⅛	— 1½
42,700	New York Central	23⅝	— ⅞
42,200	Alaska Juneau	13⅛	+ ⅝
39,900	Loew's	22	— 4½
37,900	Int Tel & Tel..............	8½	— 1⅛

Autumn Gain Encouraging, Bank Asserts

[Chicago Tribune Press Service.]

New York, Nov. 27.—Viewed in the retrospect, the autumn revival of business was somewhat encouraging, although it failed to measure up to the expectations of the more optimistic, says the current Guaranty Survey, published by the Guaranty Trust company. The election, the survey says, brought some release from political uncertainties that seem to have had a wholesome effect on business sentiment.

The publication discussed at length the war debts question, but refrains from any expression of opinion, merely presenting the circumstances of the case and the most familiar arguments for and against revision as matters o' record.

Shows Little Change.

Business activity has shown comparatively little change since the election, the trust company says, that usually carries certain branches of the trade and industry to somewhat lower levels after the early autumn peak.

"The gap between current levels of activity and those of a year ago," it continues, "has not yet been closed, but it has been greatly narrowed since midsummer. More important, perhaps, is the fact that the recent gains marked the first definite upturn since the spring of 1931 and the sharpest advance since the depression began.

Most Pronounced Rally.

"Accompanied as it was by the most pronounced rally in commodity prices since 1920 and by a very distinct improvement in financial conditions, the business expansion provided a basis for moderate optimism that had been almost wholly lacking for more than a year.

"General opinion leans toward the view that the winter months, while they may show some further progress, are not likely to bring sharp changes in the rate of business activity. The lack of any significant increase in bank credit, the recent irregularity in security and commodity prices, the absence of any strong seasonal influence during the winter and the fact that the policies of the incoming administration cannot well become known in detail for several months, at least, are among the factors that tend to support this view. Added to these conditions are the acute political and financial unsettlement that still exists in some quarters abroad and the fact that certain international economic problems of the greatest urgency still remain to be solved.

Problems Still Ahead.

"For the immediate future, therefore, interest centers on the possibility of a strengthening of economic fundamentals through international action on armaments, war debts, trade barriers, monetary stabilization, and the other questions that have been created or aggravated by the world depression. On two of these questions, armaments and war debts, action recently taken may lead to developments of primary importance. The outlook regarding trade barriers and monetary stabilization is more obscure, although the subjects are sure to be brought up at the international economic conference tentatively scheduled for the early part of the next year.

"If the winter brings genuine progress toward the solution of these problems, together with a maintenance and consolidation of the ground gained in the last few months, the business community as a whole will be well satisfied; for the fulfillment of these conditions will indicate that the strongest possible foundation has been laid for a new economic structure to supersede the one that has crumbled so badly in the last few years. The spring season may be regarded as a logical starting point for the sound recovery that should follow."

PUNISHMENT OF N. Y. EXCHANGE MEMBER EASED

New York, Nov. 27.—(AP)—The New York Stock exchange has remitted the remainder of the one year suspension imposed upon Daniel Manning McKeon for his alleged bear raiding tactics last April.

McKeon's suspension followed a close inquiry by the exchange, which early in 1932 promised stringent action against any member who sought to profit through short selling of a character tending to demoralize the market. At that time the market was under extraordinary heavy liquidation.

The exchange also granted another year's time from Dec. 30, 1932, to Walker P. Hall to effect a settlement with the creditors of the suspended firm of Roberts & Hall of Cincinnati, of which he is a member. Roberts & Hall were dropped by the exchange in December, 1929, for insolvency. Hall is eligible for reinstatement when a settlement is made with the firm's creditors.

Bituminous Coal Output for Week 700,000 Tons

Washington, D. C., Nov. 27.—(AP)—The department of commerce announced that bituminous coal production last week was 700,000 tons, an increase over the corresponding week of 1931 and the first time this year such an increase has been reported.

EITINGON SCHILD CO., INC.,
226 WEST 30th STREET
New York, November 18, 1932.

To the Stockholders of EITINGON SCHILD CO., INC.:

A special meeting of stockholders of EITINGON SCHILD CO., INC., is hereby called to be held at the office of the Company, 226 West 30th Street, Borough of Manhattan, City, County and State of New York, on Wednesday, November 30, 1932, at 2:30 P. M., for the following purpose:

(1) to approve the sale and transfer of certain assets located in Germany, in payment of certain indebtedness of the Company;

(2) in order to fund certain other indebtedness of the Company, to authorize the issue of approximately $5,500,000 principal amount of five year five per cent debentures (some of which may be issued in English pounds Sterling) under an Indenture to provide among other things that when and if certain assets to be listed therein shall have been sold the proceeds of such sale shall be used by the Company in the redemption of such debentures pursuant to the terms of the Indenture, and in connection with such issue, to approve an agreement, in which some officers of the Company have a financial interest, which will provide for additional necessary financing, on a profit sharing basis,

and to transact such other business which may properly be presented to the meeting.

By order of the Board of Directors
MOTTY EITINGON, President

FOREIGN DEBTS HIGH HURDLE FOR STOCK MART

Wall Street Beset by Many Problems.

BY FRED HARVEY.

[Chicago Tribune Press Service.]

New York, Nov. 27.—Foreign debts have thrown the stock market completely out of gear for the time being.

As a result, the new week finds prices bumping along on what the trade knows as a "triple bottom," a level compounded in this case of the low averages of Oct. 10, Nov. 3 and Nov. 25. The October minimum—popularly regarded in the retrospect as a "resistance" level—was recorded in The Chicago Tribune's index of fifty representative stocks at 51.63, that of Nov. 3 at 51.70, and that of last Friday at $53.74.

The stage is, by common consent, a critical one, for the nearby term outlook, at any rate.

Business activity confessedly is again slanting downward and no one doubts that the final quarter and year-end earnings reports are going to drive home the disheartening lesson that corporation earnings failed miserably to keep pace with the autumn improvement in stocks.

Lame Duck Congress.

Then, the "lame duck" congress is coming on apace, with its plague of disturbing activities under the head of debts, taxes, tariffs and the like, and no market in history has ever been able to breathe easily with the Washington "bogey man" at hand. Finally, there's the portentous precedent of the month itself—December—traditionally marked by declining prices. The rule has held unbroken for the Decembers of the last four years and beyond that cycle loom statistics showing that eight of the last fifteen presidential election years have gone out to a twelve month drum beat of reactionary markets.

On the brighter side of the picture some observers profess to see indications of a "soldout" condition in the market and to bank hopes on it for an early recovery of some proportion, if for no other reason on technical grounds alone.

Prospects on Debts.

Even the debt situation is not so hopeless, it is insisted, as some of the more doleful commentators would have the street believe. As some commission house comment has been at some pains to point out here in the last few days, neither President Hoover nor President Elect Roosevelt went so far as to say that the debtors' case should not be tried, even though it was made clear that the December payments must be met.

Early enactment of beer legislation, the probability of a move before the session has gone far for repeal of the eighteenth amendment and the evident determination of all hands to do something toward balancing the budget or other hopeful signs in the offing counted upon by the constructive element to offset the more bearish factors of the situation and nerve the market to take some of the hurdles confronting it in the next few weeks.

Sees Prospects Brighter.

Once by the turning point of the year, the market would have hopes of a spring revival to buoy it up, and there are those who insist that the prospects for a comeback then are better than they have been since the big 1929 crash. Meanwhile, the market's "friends" will be content to see it hold its own for the next five weeks—unless the administration should pull some miraculous rabbit out of a unsuspected bag of tricks to start things really humming in the interim.

BONDS DRAWN IN HUNGARY FOR REDEMPTION

[Chicago Tribune Press Service.]

New York, Nov. 27.—Holders of National Hungarian Industrial Mortgage Institute, Ltd., first mortgage sinking fund 7 per cent bonds, series A dollar bonds, due on Nov. 1, 1948, and of Hungarian Land Mortgage institute 7½ per cent sinking fund land mortgage bonds, series A and B dollar bonds, due on May 1, 1961, have been notified by the Guaranty Trust company, as paying agent, that it has been advised that certain bonds of these three issues have been drawn in Hungary for redemption on May 1, 1933, at par and interest.

The bank states that although it is not known because of the moratorium whether funds can be provided here for payment of these bonds, it is understood there is some possibility that redemption funds in pengos may be available on the redemption in Hungary. Any pengos available in Hungary, it is added, will be subject to such restrictions as may be declared by the Hungarian government. Lists of the numbers drawn are available to bondholders at the main office of the paying agent.

WE INVITE inquiry regarding facilities, service, rates, and securities of the Associated Gas and Electric System, a major utility serving 1 in 27 electric customers in the United States and its possessions.

Associated Gas and Electric Company
61 Broadway, New York City

RECEIVER FOR SURF HOTEL HAS CASH ON HAND

Reports $42,122 Balance for Year.

BY AL CHASE.

Cash amounting to $42,122 was reported yesterday by the Chicago Title & Trust company, receiver for the Surf apartment hotel, in a statement issued by C. J. Olsen, secretary of the bondholders' protective committee for the Greenebaum Sons Investment company defaulted bond issues. The receiver's figures for the period from September 17, 1931 to September 30, 1932, show receipts of $52,670 and disbursements, $10,448, with a cash balance of $42,122.

MURRAY WOLBACH. (Wallinger Photo.)

The original 6½% bond issue was for $1,500,000, since paid down to $1,300,000. Bonds were called for deposit on September 24, 1931. Foreclosure proceedings have been instituted but a decree of foreclosure has not yet been entered. The entire premises are under lease to the Surf Hotel company for two years beginning September 1, 1931 on a net rental basis of $5,900 per month.

General Abel Davis, chairman of the board of directors of the Chicago Title & Trust company, is chairman of the bondholders' protective committee. The other members are: Murray Wolbach, M. E. Greenebaum, John P. Olsen, Howard Loeb, Eugene V. R. Thayer and B. M. Winston.

Dearborn Plaza.

The bondholders' protective committee for defaulted Holzer, Inc., bond issues, reports receipts for the period from May 6, 1931, to Oct. 31, 1932, of $119,396 and total disbursements for the same period of $106,333, for the Dearborn Plaza, at 1030 North Dearborn street. This leaves $14,063 cash, of which $13,699 is held by the trustee and $364 by the owner, who is operating the property under bond.

The Dearborn Plaza was financed through a $645,000 first mortgage bond issue, paying interest at the rate of 6½ per cent. Nothing has been paid down on it. The appraised value of the property at the time of the underwriting was $936,500, and the net income estimated at $106,200.

Paulina Manor Apartments.

The Paulina Manor apartments, at 4531-37 North Paulina street, are being operated by the owner, who is turning over the rentals monthly to the trustee. A statement of receipts and disbursements just made public, for the period from Aug. 1, 1932, to Oct. 31, 1932, show money received as $2,995 and expenditures $2,406. Cash on hand on Oct. 31, 1932, was $589.

This was a State Bank of Chicago bond issue of $175,000 originally, since paid down to $135,000. The interest rate was 6 per cent.

HOME OWNERS' FRIEND

Inquiries must be accompanied by a stamped, self-addressed envelope. Answers of public interest will be published. Address letters to Home Owners' Friend, Chicago Tribune. Be sure and state all the facts. Answers are based on information which The Tribune believes correct, but beyond care in securing it The Tribune assumes no responsibility.

Monday, November 28, 1932.

Aged Sisters Need Funds.

TO THE EDITOR: I am a spinster 72 years of age and live with an unmarried sister seven years older. We own a home and a small farm, which has been the only source of income, but yields nothing at present. I have been an invalid and require the services of an attendant. I have shares of matured stock in the ——— Building and Loan association, Illinois. Several months ago the secretary of the association told me he would put my name on the withdrawal list. Since then I have heard nothing. I am desperately in need of money to pay for a recent hospital bill and to meet my current expenses. I am told that the building and loan associations are eligible for loans from the Federal Home Loan bank. Can you offer me any suggestions? Our certificate number is 391; number of shares, 6, matured stock.—K. W.

ANSWER: In reply to our letter of Nov. 19 written in your behalf the secretary of the building and loan association replies as follows: "As you doubtless know, requests for the withdrawal of money from a building and loan association in the state of Illinois must be paid in the order in which said requests are filed, regardless of the personal needs of the individuals owning the stock on which the request is made. This rule is enforced very strictly by the auditor's office and we do not dare deviate from their instructions.

"However, to offset the injustice sometimes caused by the strict enforcement of the Illinois law, we are allowed to loan money on a stock certificate, at such times as we may have money to loan, at 7 per cent interest said loan being limited to 75 per cent of the book value of the stock. It is our suggestion that Miss ——— borrow $450 on her stock to tide her through the winter.

"For your information, the calls for loans have been so numerous that we have been forced to limit our loans to $75 to any individual in any thirty days. This will limit Miss ———'s borrowing capacity, but at the same time will allow her to realize $75 per month on her stock for six months, which should see her through."

ATTENTION OF "K. G.": Will the writer of letter signed "K. G." kindly send us the name of the mortgage holder as well as his own name and address? We believe your case can be adjusted if this information is furnished.

NEW YORK WEEKLY STOCK MARKET

Total sales for week ended November 26, 1932.....3,730,176
Same week year ago.....6,743,043
Total sales 1932 to date.....406,735,828
Total sales 1931 to date.....525,590,205

A

Div. Yield.	1932 High	1932 Low	Description.	Sales.	High.	Low.	Close.	Net chge.	Close year ago.
7.5	24½	10	Abr & Straus.	100	16	16	16		
8.1	93	69	Do pfd	10	86½	86½	86½	+ 1½	
	3½	1	Adams Exp	4,100	6½	5¾	5½		6½
13.5	30¾	12	Adams-Millis	100	16½	16½	16½		26
	14	9	Addressog	600	10½	9¾	9¾		13
17.8	18¾	4	Advance Rumely	300	5	5	5		11
5.6	63¾	30	Aeolian Prod	300	34	34	34		77
	3½	½	Air Reduc	6,100	54¾	51½	53¾	- ¾	15¼
	3½	¼	Air-Way El A	200	1¼	1¼	1¼		5¾
	3¾	7	Alaska Juneau	42,300	12¾	11¾	12		8¾
	8	4	Allegheny	4,500	2¾	2¾	2¾		3
	8¾	3	Allen Ind	100	3¾	3¾	3¾		3¾
	3	½	Do p 3½ ww	200	3¼	3¼	3¼		3¼
8.2	88¼	52	Allen Steel	40	54	54	54		54
6.0	119¾	90¾	Allis-Ch Mfg	1,500	85¾	73½	73½	- 1¾	118½
	15¾	4	Do pfd	800	13¼	11¾	11¾	- ¼	73¾
	2¼	¾	Amal Leather	300	1	¾	¾		2
10.0	22¾	12	Amerada	500	20¾	19¾	19¾	- ¼	16
	22¾	8	Am Bk Note	700	13¾	11¾	11¾		18¾
6.0	17¾	1	Am Beet S pf	20	1¾	1¾	1¾		4
7.7	73¾	29¾	Am Brake Sh	600	12½	10¾	10¾		20
5.8	129	93¼	Do pfd	54,800	55¾	50¾	51¾	- 3¼	97¾
	6	3¼	Am Car & Fdy	200	120	120	120	+ 1	132½
	50	16	Do pfd	200	84	77½	77½	- 1½	95
	7¾	1¾	Am Chain	300	21¾	20	20	- ¾	43
8.1	32	18	Am Chicle	100	34¾	34¾	34¾		48
	27	11	Am Coml Alco	1,700	38	36½	37		61
	7	1	Am Encaus T	200	2¼	1¾	1¾	- ¼	6
	15¾	5¾	Am Europ	100	9¾	9¾	9¾	- ¼	11¾
	15	7	Am Ex Fm Pw	11,200	8½	7	7	- ¼	19¼
	38½	5	Do $6 pfd	500	12	11	11		104
	21¼	3¾	Do $7 pfd	500	12¾	12	12	- ¾	45¾
25.0	6½	3	Am-Hawaii SS	700	4¾	4¾	4¾		37½
	6¾	1	Am Hide & L	200	3¾	3¾	3¾		8
11.3	31¾	25	Am Home Pr	4,200	38	37	37½	- ¼	51¾
14.3	21¾	8¼	Am Ice	1,700	7	7	7	- ¼	57¾
	12	7¼	Am Internat	9,200	8	6¾	7	- ¼	45¼
	4¾	1	Am-La Pr pfd	30	2	2	2		13¾
	18¾	3¾	Am Leco	1,800	7¼	7	7		6¾
	22	19	Do pfd	2,100	20¾	20¼	20¼	- ¼	57¾
7.3	22½	7½	Am Mch & F	1,700	13¾	11	11¾	- ¼	57¾
	9¼	1½	Am Metal	200	5	4¾	4¾		8¾
	32	6½	Do 6% pfd	100	15	15	15	- 1¼	20¾
6.3	33	14	Am News	150	20½	19	19	- 2¼	28
	17¾	3	Am Pow & Lt	8,000	24	23	24	- ¾	37
28.1	58	15	Do $6 pfd	1,900	30	28	28	- 2¾	54½
22.7	49¾	10	Do $6 pfd	600	28½	22	26	- 2¾	54½
	12¾	3¼	Am R & S S	24,300	7¾	6¾	7		8¾
7.8	120	70	†Am Rad & Stan	300	38	38	38	- 2¼	100
	18¼	3	Am Roll Mill	7,000	90¾	90¾	90¾		8¾
15.0	20¾	12¾	Am Safety R	1,000	20¾	20¾	20¾	- ¾	31
	3¾	¾	Am Seating	200	1¾	1¾	1¾		8
	¾	⅛	Am Ship & C	100	¾	¾	¾		3
	27¾	5¼	Am Sm & R	7,000	15¾	13¾	13¾	- 2	33
	55	23	Do pfd	600	45¾	44	46	- 2½	100
9.7	38¼	21¾	Am Snuff	300	35	35	35		100
5.9	108	90	Do pfd	400	31	31	31		
	3¾	3	Am Stl Fdrs	200	101	101	101		
11.1	34	24	Do pfd	900	75	74	74½	- ½	
8.3	36¾	20	Am Stores	50	63¾	63¾	63¾	- 1¾	80
8.0	39¼	13	Am Sugar Ref	600	30¾	30	30¾	- ¼	38
8.8	90	45	Do pfd	900	85¾	84	84	- 1	98
	10¾	3¾	Am Sum Tob	100	83¾	81¾	83¾	- 1¾	93
8.6	137¾	70¼	Am Tel & Tel	75,500	110¼	108¾	109¾	- 1¾	154¾
8.6	86¾	40¾	Am Tob	4,000	63¾	58¾	59¾	- 4½	78¾
5.3	89¾	44	Do B	32,200	66¾	60¾	60¾	- 4½	76½
5.3	118½	95¼	Do pfd	200	114¾	114¾	114¾	- 1¾	130¾
	11	4	Am Type Fdrs	100	1¾	1¾	1¾	- ¼	4
10.5	34½	11	Do pfd	200	16	14	14	- 2¾	40
11.8	31	11	Am Wat Wks	3,000	21¼	18¼	18¼	- 2¾	98
10.7	75	26	Do 1st pfd	1,300	18¾	16½	16½	- 1¾	88¾
	39¾	15	Am Woolen	300	56	56	56		70
	35	10	Do pfd	2,700	24¾	23¾	24	- ¾	43¾
9.3	17¼	5¼	Amoskeag	1,100	13¾	13¾	13¾	- ¼	15¾
9.1	15½	5¼	Anchor Cap	1,100	13¾	13	13¾		15¾
15.6	61	24	†Archer-D-M	2,300	56	56	56		68
	2¾	¾	Armour Del p	400	44¾	42¾	44¾	+ ¾	57
	3	¾	Am In A	2,300	1	¾	¾		3
	15¾	3½	Do B	2,300	1	¾	¾		3
	3¾	1	Do pfd	1,300	3	3	3		7
	4	2	Arnold Const	500	3¾	3¾	3¾		8
	7¾	4	Arrington	100	3	3	3		3¾
	3	¾	Art Metal Cons	500	4	4	4		9¾
	11	3	Asso App Ind	500	3	3	3		6¾
	42	20	Asso Dry Gds	700	5¾	5¾	5¾		9¾
5.0	16¾	6¼	Do 1st pfd	100	24	24	24	- 3	37
	4	1	Asso Oil	200	2¾	2¾	2¾		10
7.9	44	17¾	A T & S F	43,700	44	37¾	39	- 4½	77¾
	35	25	Atchison pfd	500	63	62	63		105¾
	15½	9¾	Atl Coast Line	1,200	21	19½	19½	- 1¾	43
6.3	21¾	8¾	Atlas Powder	8,100	17½	15¾	16¼	- ¼	17¾
	25½	7½	Atlas Tow	300	9	7¾	7¾	- ¼	11¾
9.2	70½	45½	Do pfd	200	10¼	10	10	- ¼	20
9.8	151¾	75	Auburn Auto	23,500	67	65	65	- 1¾	77¾
	6	½	Austin-Nich	300	1¼	1	1		4
5.6	18½	11¾	Do pfd A	140	18½	18	18	- ¼	102
	7¾	1½	Aviation Corp	14,600	6¼	5½	6¼	- ¼	23¾

B

	12	2	Baldwin Loco	500	6½	6	6	- ½	6¼
	35	8	Do pfd	40	18	17	17	- 1	28¾
	21¾	3¾	Balt & Ohio	13,900	12½	10	10	- 1¾	23½
	41½	6	Do pfd	800	14½	13	13	- 1¾	38¾
9.5	35¾	9½	Bang & Ar	100	21	21	21	- 2	
9.6	91	50	Do pfd	120	73¾	65	73¾	- 1¾	86½
	7	3¾	Barnsdall	7,600	4¾	4¼	4¼		6¾
	43½	10½	Barnsdall 1st pfd	30	41	41	41		64
7.0	42	20¼	Beatrice Cr	10	33¼	32½	32½		68
	15	2¾	Beech-Nut	200	44	43¾	43¾	+ ¾	44½
	18¾	4½	Belding-Hem	4,000	5¾	4¾	5	- ¼	14
	24¾	8¾	Bendix Aviat	12,800	11¼	9¾	10	- 1¾	18¼
	20¾	7¼	Beth & Co	1,300	13	10¾	10¾	- 1¾	24¼
	74	16½	Beth Steel	8,700	18¾	15¾	16¼	- 1¾	24¼
	22¼	3¾	Bigelow Sanf	2,600	35¾	32½	32½	- 1¾	38¾
	4¾	2¾	Bigelow-Knox	100	5¾	5¾	5¾		8
9.1	55	31	Bohn Alum	800	12¾	11¾	11¾	- ¼	22
8.7	43½	20	Bon Ami A	100	54¾	54¾	54¾	- ¾	68¾
	14¾	3¾	Borg-Warner	14,700	26¾	23¾	23¾	- 2¾	44
	11¾	2¾	Briggs Mfg	7,900	9¾	8¼	8¾	- 2¼	44
	12¾	2¾	Bklyn & Q T	300	5¾	5	5¾		10¾
14.3	58	23¼	Do pfd	100	42	42	42	- 2¾	104¾
	50¾	11¾	Bklyn Man T	9,300	23	21¾	21¾	- 2¾	53¾
9.8	78¾	31¾	Do pfd	800	63	60½	61½	- 2¾	83¾
4.4	89¼	46	Bklyn Un Gas	600	70	70	70	- 2¾	93¾
6.5	119½	100	Brown Sh pf	20	107	77¼	77¼	- 2¾	83¾
	4½	1½	Brunswick-Bal	200	3½	3	3		11¾
	2¾	¾	BrunsTa&RS	300	3	3	3	- ¼	4
	10¾	2¾	Bucy-E cvt pf	500	4¼	4¼	4¼	- ¼	8
	3½	½	Budd Mfg	2,400	2¼	1¾	1¾	- ¼	8
	4½	¾	Budd Wheel	200	2¾	2	2	- ¼	8
	3½	1¾	Bullard Co	400	2¾	2	2	- ¼	5
	2¾	1	Bulova Watch	200	2¾	2	2		5¾
	30	1	Buras Bros A	100	3¼	3	3	+ ¼	5
8.7	13¾	6¾	Burr Ad M	3,100	8¾	8	8	- ¾	17
8.8	90	45	Bush Term	300	8	8	8	- ¾	13
23.3	85	12½	Do 6% deb	130	12¼	12	12	- 3¼	61
	1¾	¼	Do Bldg pfd	50	30	30	30	- 1	
	5	1¾	Butte & Sup	600	1¾	1¾	1¾		1¾
	5¾	1¾	Butte C & Z	300	3	3	3		5½
	24½	7	Butterick	100	1	1	1		1¾
			Byers Co	3,500	16¼	13¾	14¼	- 2	14

C

	19	4¼	Calif Pack	600	10¼	10	10	- ¼	10½
	1¼	⅛	Callahan Z-Ld	400	¼	¼	¼		¾
	7¾	1¼	Calumet & Hec	900	3¾	3¾	3¾	- ¼	8¾
12.0	15	6	CanDGAls	900	9¾	9¾	9¾		14¾
10.0	30½	21¼	Can Sou Ry	10	11¾	10¾	10¾		43¼
	20¾	7¾	Canadian Pac	22,900	14	13	13¼	- ¼	16¾
5.6	65¾	10¾	Cannon Mills	800	16¾	15¾	15¾		44
7.1	15	4¾	Caterpil Tract	2,200	8¼	7¾	8	- ¼	37¾
	12¾	1¾	Celanese	4,400	10¾	9	9¾	- ¼	18¾
11.5	20¼	7¾	Celotex	200	1	1	1	+ ¼	5¾
	102	28	Cent Agriire	100	15	14	14	- 1¾	35
	6¼	2¾	CentR R N J	100	58¼	58¼	58¼	- 1¾	93
	15¼	3½	Century B M	300	3¼	3¼	3¼		6¾
	30¾	16½	Cerro de Pas	3,800	8¾	6¾	7¾	- ¼	43¾
10.4	31½	9¾	Ches Corp	2,500	24	19	23	- 1¾	14¾
14.3	20¾	4¾	Ches & Ohio	25,500	24¾	23¾	24¼	- ¾	26¾
	5	¾	Chi Corp	3,900	1¾	1¾	1¾		6¾
	14½	2	C & E Ill pfd	200	1¾	1¾	1¾	- ¼	19½
	31	5	Do pfd	6,600	6	5¾	5¾	- ¼	16¾
6.2	15½	1¼	Chi Gt West	1,200	3¼	2¾	2¾	- ¼	22
	4½	¾	Do pfd	2,500	8¾	7¾	8	- ¾	12
	8	1¾	C M St P & P	1,200	2	2	2		3¾
	6¾	1	Do pfd	3,500	3¼	2¾	2¾		6¾
	19¾	2½	Chi Pneu T	1,300	4¼	3¾	3¾	- ¼	21¾
	10¾	2½	Do pfd	600	6¾	6¾	6¾	- ¼	32¾
	24½	2	Do 6% pfd	500	7¾	7	7	- ¼	43
6.3	27¼	4¼	Do 7% pfd	500	7¾	7	7	- ¼	11
	21¾	7¾	Chi Yel Cab	300	9	7¾	7¾	- ¼	17
14.3	14	5	Chick Cot Oil	30	8¾	7¾	7¾	- ¼	20¼
	8	1¾	Childs Co	1,800	6	4¾	4¾	- ¼	13¾
6.7	21¾	5	Chrysler	84,000	16¾	14¼	14¾	- 1¾	16¾
13.3	68	11	Citz Gas & Fu	300	11¼	11	11	- ¼	30¼
	2¼	¾	Amal Leather	300	1	¾	¾		2
	8¾	3	Barnsdall	7,600	4¾	4¼	4¼		6¾
	43½	10½	Beatrice Cr	10	33¼	32½	32½		68
7.0	42	20¼	Beech-Nut	200	44	43¾	43¾	+ ¾	44½
	15	2¾	Belding-Hem	4,000	5¾	4¾	5	- ¼	14
	18¾	4½	Bendix Aviat	12,800	11¼	9¾	10	- 1¾	18¼
	24¾	8¾	Beth & Co	1,300	13	10¾	10¾	- 1¾	24¼
	20¾	7¼	Beth Steel	8,700	18¾	15¾	16¼	- 1¾	24¼
	74	16½	Do pfd	2,600	35¾	32½	32½	- 1¾	38¾
	22¼	3¾	Bigelow-Knox	100	5¾	5¾	5¾		8
9.1	55	31	Bohn Alum	800	12¾	11¾	11¾	- ¼	22
8.7	43½	20	Bon Ami A	100	54¾	54¾	54¾	- ¾	68¾
	14¾	3¾	Borg-Warner	14,700	26¾	23¾	23¾	- 2¾	44
	11¾	2¾	Briggs Mfg	7,900	9¾	8¼	8¾	- 2¼	44
	12¾	2¾	Bklyn & Q T	300	5¾	5	5¾		10¾
14.3	58	23¼	Do pfd	100	42	42	42	- 2¾	104¾
	50¾	11¾	Bklyn Man T	9,300	23	21¾	21¾	- 2¾	53¾
9.8	78¾	31¾	Do pfd	800	63	60½	61½	- 2¾	83¾
4.4	89¼	46	Bklyn Un Gas	600	70	70	70	- 2¾	93¾
6.5	119½	100	Brown Sh pf	20	107	77¼	77¼	- 2¾	83¾
	4½	1½	Brunswick-Bal	200	3½	3	3		11¾
	2¾	¾	BrunsTa&RS	300	3	3	3	- ¼	4
	10¾	2¾	Bucy-E cvt pf	500	4¼	4¼	4¼	- ¼	8
	3½	½	Budd Mfg	2,400	2¼	1¾	1¾	- ¼	8
	4½	¾	Budd Wheel	200	2¾	2	2	- ¼	8
	3½	1¾	Bullard Co	400	2¾	2	2	- ¼	5
	2¾	1	Bulova Watch	200	2¾	2	2		5¾
	30	1	Buras Bros A	100	3¼	3	3	+ ¼	5
8.7	13¾	6¾	Burr Ad M	3,100	8¾	8	8	- ¾	17
8.8	90	45	Bush Term	300	8	8	8	- ¾	13
23.3	85	12½	Do 6% deb	130	12¼	12	12	- 3¼	61
	1¾	¼	Do Bldg pfd	50	30	30	30	- 1	
	5	1¾	Butte & Sup	600	1¾	1¾	1¾		1¾
	5¾	1¾	Butte C & Z	300	3	3	3		5½
	24½	7	Butterick	100	1	1	1		1¾
			Byers Co	3,500	16¼	13¾	14¼	- 2	14

D

20.0	7¾	2¼	Darrah Stm	100	3	3	3		3
	9¼	1	Davison Chem	1,000	4	3¾	3¾		5
5.0	15¼	6¼	Dearborn Co pfd	800	8¾	8¾	8¾		24
10.9	03¾	32	Del & Hud	2,500	90	85¾	85¾	- 3¼	81
	45¾	8¼	Del Lack & W	21,500	59	55¼	55¼	- 3¼	81
8.0	132	54	DesARGW pfd	100	4	4	4	- 2¾	23¾
5.9	10¼	12	Detroit Ed	300	97	74¾	74¾	- 3¼	129
6.0	36	20¼	Diamond Mat	300	17½	16¾	16¾	- 1¾	38¾
10.8	32¼	7½	Do pfd	200	25	25	25	- ¾	25½
8.0	18¾	11¾	Dome Mines	5,000	12	11¾	12	- ¾	25½
7.5	18¾	5	Dominion Stre	300	15¾	15¾	15¾	- ¾	34¾
	33	5	Douglas Airc	3,400	12	10¾	10¾	- 2¾	11¾
12.1	57	23	Dresser A	100	12	12	12	- ¾	23¾
	5.7	50¾	Drug Inc	14,300	34¾	31¾	33¼	- 2¼	52½
	5.9	105¾	Du Pont de N	47,900	37¾	34¾	35¼	- 1¾	54¾
5.0	101	87	Duq Lt 1 pf	90	101	100¾	101	+ ¼	104

E

3.9	87¾	35¼	Eastman Kod	3,300	55¼	51	55¼	- ¾	83¾
	9¾	3	Eaton Mfg	500	5¼	5¼	5¼	- ¾	8¾
	9¾	3	Elting Sch	100	¾	¾	¾		8¾
	12¾	2¼	Do pfd	100	7	7	7		24¾
	4	1	El & Mus	2,300	1¾	1¾	1¾		5¾
6.7	32¾	8¼	El Auto L	6,000	19¼	17	18	- 1	54¾
	2½	½	El Boat	100	1	1	1	- ¼	3¾
	32	2¾	El Pow & Lt	8,000	8	7	7	- ¼	11¾
33.3	55½	8¾	Do $6 pfd	800	20¼	18¾	19¾	- ¾	49½
31.8	64	10¾	Do $7 pfd	1,900	24¾	23	23¼	- ¾	49½
7.7	33¼	12¾	El Stor Bat	400	26½	25¾	25¾	- ¾	34¾
10.0	37¾	16	Endicott John	300	31¾	30½	30½	- ¾	34¾
6.4	115	98	Do pfd	190	110¾	110¾	110¾		130
14.3	51	16	Eng P S $5 pf	100	35	35	35		56
14.5	57	18	Do 5½ pfww	300	38	38	38		
11.5	19	12	Equit Ofc Bldg	1,300	13¾	12¾	13	- ¼	19¼
	11¾	2	Erie R R	1,000	6¾	6¼	6¼		8¾
	2¾	2¾	Do 1st pfd	700	6¾	6¼	6¼		8¾
	10¾	2	Do 2d pfd	100	3¾	3¾	3¾	- ¼	13¾
40.0	7¼	2	Eureka Vac Cl	100	3¼	3¼	3¼	- 1¼	10
	2¼	½	Evans Prod	100	1¼	1¼	1¼	- ¼	3

F

6.7	28	19	Hack Wat pf A	20	26	26	26	+ 1	
	4¼	⅝	Hahn Dept Strs	3,200	1	¾	¾		2¾
	28	7½	Do pfd	700	14¼	14	14	- 2½	27
	12	2	Hall Print	800	4¾	3¾	4¼	- ¼	10¾
	18	7	Harb Walker	80	4	4	4		10
	10	1	Havana El pf	400	10½	10	10	- 2½	19¾
	2¾	2¾	Hawaii Pine	100	2	2	2		5
	3¾	¾	Hayes Body	200	2¾	2¾	2¾	- ¾	10
7.6	81½	50	Helme G W	200	67	66¾	66¾	- 2¾	74
7.8	95	13¾	Hercules Pow	100	18¾	16¾	16¾	- 2¾	100
19.0	83	70½	Do pfd	100	90¼	90¼	90¼	+ 1¾	100
5.1	53	43½	Hershey Choc	800	55	55	55		81
	12½	6	Do cv pfd	700	79	78½	79	- ¼	81
6.4	160¼	130	Hollanf Furnace	1,700	6¼	6	6	- ¼	13
	7¾	6¼	Hond Her A	4,700	160¼	150	155		117
	6¾	2¾	Do B	200	6¼	6¼	6¼	- ¼	117
7.9	57¾	42¼	Hschold F pf	2,200	54¾	53¾	53¾	- ¾	81¾
	28¼	8¾	Houston Oil	900	16¾	14	14¾	- 1¾	58¼
15.6	30¾	8	Do new	2,500

STEEL INDUSTRY RETAINS GAINS; EXPECTS UPTURN

Outlook for First Quarter of 1933 Is Bright.

Cleveland, O., Nov. 27.—(AP)—Reappraising its outlook for the final stretch of the year, the iron and steel industry is more confident of retaining the basis improvement of September and October and resuming the upturn in the first quarter of 1933, said Steel today.

Trustworthy indicators now point to a progressively easier market situation the remainder of the year, but the declaration is likely to be moderate and stay within seasonal bounds, the magazine stated in its weekly survey.

Auto Demand Holds Up.

"In some products, the declines in demand noted the last two weeks have been temporarily arrested," the magazine said. "Additional, though small, releases for automotive consumption reinforce this principal support of the market and assures substantial shipments to Detroit further into December than seemed probable.

"Railroad and building steel needs, in the aggregate, continue disappointing, and already the blight of restricted purchasing, because of the approach of the inventory season, is felt."

Confirming better sentiment over the outlook, however, the magazine finds "producers of finished steel are unusually early in announcing first quarter prices. Sheet prices have been reaffirmed with the exception of No. 24 hot rolled annealed, advanced $3. Hot and cold rolled strip and bolt, nut and rivet quotations have been extended and wire prices presumably will be short."

Holiday Aids Decline.

Decline in steel making operation last week "which under normal conditions would have been a point, was aggravated a half point by the Thanksgiving holiday. For that period production was 17½ per cent. If Pittsburgh mills recoup the 2 point loss sustained last week, as now scheduled, an offset may be supplied to seasonal easiness in other districts.

"With the final cargo loaded, the lake movement of iron ore this year approximates 5,575,000 tons, compared with 28,497,686 tons a year ago, the latter including a small all rail movement. Stocks at furnaces and Lake Erie docks Nov. 1, however, were 1,700,000 tons lower than a year ago."

Humble Oil Company Wins $330,393 U. S. Tax Refund

Houston, Tex., Nov. 27.—(AP)—Judgment of $330,393, with interest, has been awarded the Humble Oil and Refining company by Federal Judge T. M. Kennerly against the federal government for overpayment of income and excess profit taxes for the year 1918.

OFFICIAL WEATHER FORECAST.

The official forecast for today and tomorrow and yesterday's table of records follow:

Wisconsin—Fair and warmer Monday; Tuesday partly cloudy and slightly warmer.

Lower Michigan—Generally fair Monday and Tuesday, with rising temperature.

Upper Michigan—Partly cloudy Monday and Tuesday; warmer Monday.

Iowa—Fair and warmer Monday; Tuesday generally fair and slightly warmer.

Minnesota—Generally fair and slightly warmer Monday; Tuesday cloudy.

Ohio—Fair and warmer Monday and Tuesday.

Place of observation.	Direction of wind.	Temp. 7 p. m.	Highest today.	Lowest last night.	Precipitation 24 hours.
State of weather.					
Nov. 27, 1932. 7 p. m.					
Central time.					
East central states—					
Alpena, clear	N.E.	26	28	10	.12
Cairo, clear	N.E.	36	42	26	...
Chicago, clear	S.W.	31	33	21	...
Cincinnati, clear	N.E.	28	32	18	...
Cleveland, clear	N.E.	26	30	20	...
Detroit, cloudy	S.E.	28	32	18	...
Escanaba, clear	S.W.	24	28	12	.14
Evansville, clear	N.E.	34	38	24	...
Fort Wayne, clear	S.E.	26	30	18	...
Grand Haven, clear	S.E.	24	32	12	...
Grand Rapids, clear	S.E.	24	32	12	.10
Green Bay, clear	S.	28	32	12	.10
Indianapolis, clear	S.E.	30	36	18	.10
Kalamazoo, clear	S.E.	24	32	12	...
Madison, clear	S.E.	28	34	16	...
Marquette, cloudy	S.E.	28	32	12	.10
Memphis, cloudy	N.E.	40	46	30	...
Milwaukee, clear	S.E.	30	36	22	.10
Nashville, clear	N.E.	38	42	26	.14
Peoria, clear	S.E.	30	36	22	...
Port Huron, clear	S.E.	26	30	18	...
Springfield, Ill., clear	E.	32	36	22	.10
West central states—					
Bismarck, cloudy	S.E.	44	54	26	...
Charles City, clear	S.E.	30	38	16	...
Concordia, clear	S.	32	50	20	...
Dodge City, clear	S.E.	34	40	20	...
Des Moines, clear	S.E.	34	40	18	...
Devils Lake, cloudy	S.	28	42	22	...
Duluth, clear	S.W.	30	36	14	.12
Dubuque, clear	S.E.	32	36	18	...
Duluth, clear	S.W.	30	36	14	.12
Huron, clear	S.W.	34	44	24	.10
Kansas City, clear	S.E.	40	44	24	.10
Keokuk, clear	S.E.	32	38	20	...
Little Rock, clear	N.E.	44	46	34	...
Minneapolis, clear	S.W.	30	36	16	.14
Moorhead, clear	S.	32	36	16	...
North Platte, clear	S.E.	42	46	26	...
Oklahoma City, clear	S.E.	42	46	26	...
Omaha, clear	S.E.	38	42	22	...
Rapid City, cloudy	N.E.	48	48	30	...
Sioux City, clear	S.E.	34	42	24	...
St. Louis, clear	S.E.	34	38	24	.10
Springfield, Mo., clear	S.E.	40	46	24	...
Wichita, clear	S.E.	44	50	24	.10
Williston, cloudy	S.E.	40	52	32	...
Eastern states—					
Albany, clear	N.	20	22	8	...
Atlanta, clear	N.	36	40	32	...
Boston, clear	N.	24	28	12	...
Buffalo, clear	N.	26	28	12	...
Charleston, cloudy	N.E.	38	40	34	...
New York, clear	N.	24	28	12	.06
Pittsburgh, clear	N.	28	32	10	...
Parkersburg, clear	N.E.	28	32	16	...
Philadelphia, clear	N.	30	30	16	...
Pittsburgh, clear	N.	28	32	16	...
Raleigh, cloudy	N.	30	32	22	...
Washington, clear	N.	28	32	18	...
Gulf states—					
Abilene, cloudy	S.	52	64	26	...
Amarillo, clear	S.	50	62	28	...
Birmingham, clear	S.	42	52	30	...
Brownsville, clear	S.	62	70	46	...
El Paso, cloudy	N.E.	58	62	34	...
Fort Worth, clear	S.	52	58	36	...
Galveston, clear	S.W.	54	56	44	...
Jacksonville, cloudy	N.	54	56	44	...
Miami, rain	N.	66	72	40	.16
Mobile, clear	S.E.	50	56	40	...
New Orleans, clear	S.E.	50	56	42	...
Oklahoma City, clear	S.E.	42	46	26	...
Shreveport, clear	N.	58	64	34	...
Tampa, cloudy	N.E.	58	60	50	...
Vicksburg, clear	N.	50	56	38	...
Mining Co Can		100	1	1	— 1
Mountain states—					
Boise, cloudy	N.W.	50	62	38	...
Cheyenne, clear	N.W.	38	46	30	...
Denver, clear	N.W.	54	66	34	...
Havre, cloudy	N.W.	54	56	30	...
Helena, cloudy	N.W.	54	54	34	...
Modena, clear	N.W.	54	58	34	...
Miles City, cloudy	S.E.	42	52	32	...
Phoenix, clear	S.	68	72	38	...
Pocatello, clear	S.	52	62	28	...
Salt Lake City, clear	S.E.	56	58	36	...
Santa Fe, cloudy	S.	40	56	28	...
Yellowstone Pk., cloudy	S.W.	44	52	28	...
Pacific states—					
Fresno, cloudy	S.	68	72	52	...
Los Angeles, cloudy	W.	62	70	52	...
Portland, Oreg., cloudy	N.E.	52	60	38	...
San Diego, clear	N.W.	62	70	52	...
San Francisco, cloudy	S.	58	64	50	...
Seattle, Wash., rain	S.	48	52	34	.01
Spokane, cloudy	S.	44	48	34	.02
Walla Walla, cloudy	N.W.	48	52	38	...
Canada—					
Calgary, cloudy	S.W.	46	52	38	...
Edmonton, clear	S.W.	36	40	20	...
Kamloops, clear	S.W.	46	50	28	...
Prince Rupert, clear	S.W.	44	52	34	...
Winnipeg, clear	S.W.	30	36	14	...

NEW YORK WEEKLY CURB MARKET

Week ended November 26, 1932.

Total sales for week	530,332	Total sales 1932 to date	54,049,000
Same week year ago	1,048,631	Total sales 1931 to date	96,479,878

	Sales.	High.	Low.	Close.	Net chge.
A					
Acme W vtc.	800	8¾	7	7⅞	— 1
Air Inv vct	100	⅛	⅛	⅛	...
Do war	100	⅛	⅛	⅛	...
Al P W pfd.	30	70	70	70	— ⅛
Alex Ind	400	⅛	⅛	⅛	...
Allied Mills	200	38	38	38	— ⅛
Alum Co Am	3,700	51¼	45	47	— 3⅝
Do pfd	400	104¾	99⅝	100	— 3⅝
Alum Ltd	100	20¼	20¼	20¼	— ⅝
Am Austin	100	⅞	⅞	⅞	...
Am Capi pfd	700	7	6⅝	6¾	— ⅛
Am C P & L A	200	30	30	30	+ 1
Do B	3,900	4⅝	3⅜	4⅛	— ⅛
Am Cyan A	600	⅛	⅛	⅛	...
Am Corp	100	⅛	⅛	⅛	...
Am Cyan B	2,100	4⅜	4	4⅛	— ⅛
Am Dept St	400	⅛	⅛	⅛	...
Am El S pfd n	1,100	4	3⅜	4	— ⅛
Am Equities	100	2⅜	2⅜	2⅜	— ⅛
A & F P war	500	5⅝	5	5	— ⅛
Am Founders	5,100	1⅜	⅞	1	— ⅛
Am G & E	9,400	28⅝	25	26	— 2
Do pfd	100	85	85	85	...
Am Invest	400	3¼	3	3⅛	— ⅛
Am Laund Mch	100	13	12¾	13	+ 1⅛
Am L & T	1,200	17⅝	16⅜	16½	— 1⅜
Am Maize	200	15⅝	15	15	— 3
Am Mfg	350	10	10	10	...
Am Marcalbo	500	⅛	⅛	⅛	...
Am Sup Pw	16,500	4⅞	4⅛	4⅜	— ⅛
Do 1st pr	400	60	60	60	+ ⅝
Am Thread pfd	1,400	2½	2⅛	2⅛	— ⅛
Anch Post P	100	1⅜	1⅜	1⅜	— ⅛
Anglo-Chi	500	⅛	⅛	⅛	...
Arc Rad Tube	500	⅝	⅝	⅝	...
Ark Nat Gas	300	2	2	2	— ⅛
Do A	3,600	2	1⅞	1⅞	— ⅛
Do pfd	300	4	4	4	— ⅛
Arkla P&L pfd	10	70¾	70¼	70¼	+ ¼
As El Ind	300	2⅜	2⅜	2⅜	— ⅛
Asso G & E	300	2⅛	1⅞	1⅞	— 1⅛
Do A	10,000	2⅛	1⅞	1⅞	— ⅜
Do pfd	60	14½	12¼	14½	+ ⅜
Do war	1,200	⅞	⅞	⅞	...
Atlas Corp	2,000	7	6⅜	6⅝	— ⅛
Do pfd A	100	34¼	34¼	34¼	...
Do war	1,200	2⅜	2⅛	2⅛	— ⅛
Atlas Ply	100	2	2	2	— ⅛
Atlas V Mch	700	3	2⅜	2⅜	— ⅛
Ax Fish A	300	70¼	64¼	70¼	— 5¼
B					
Bell Tel Can	25	80½	80½	80½	— 9½
Blue Ridge	1,700	2½	2⅜	2⅜	— ⅛
Reiter Fost	800	28	27⅛	27⅝	— ⅛
B&M E stmpd	20	10	10	10	+ 1
Bourjois	100	3¼	3¼	3¼	— ⅛
Brax T & L	300	8	8	8	— ⅛
Brit A O C	200	7¾	7¼	7¼	— 2
Brit Am Tob pfd	200	21¼	21	21	— ⅛
Bulo Wat pfd	400	22⅝	18	18	— 6⅜
Burco war	500	1½	1½	1½	— ⅛
C					
Cab R T vtc.	1,400	⅛	⅛	⅛	— ⅛
Cab & W A	100	⅛	⅛	⅛	...
Do B	200	⅛	⅛	⅛	— ⅛
Cam Co vtc	700	1⅞	1⅞	1⅞	...
Cae Mar Wire	900	1⅛	1⅛	1⅛	...
Carib Syn	400	⅛	⅛	⅛	...
Carnation	200	8	8	8	— ⅛
Celanese pfd	175	61¼	61	61	...
Do 1st pfd	200	55	50	50	— 4
Celt Cop	100	28	28	28	...
Cen HG&E vtc	100	13	13	13	...
Cen Pub S A	400	⅝	⅝	⅝	...
Cen St El	3,600	2⅜	2⅛	2¼	— ⅛
Chain Str St	100	5½	5½	5½	— ⅜
Cities Serv	27,900	3⅝	3⅛	3⅛	— ⅛
Do pfd	400	20¼	18	20¼	+ 1⅛
Cl Neon Lts	800	⅝	⅝	⅝	...
Cleve El Ill	100	32	32	32	+ 1
Cleve Smith Sprg	600	⅜	⅜	⅜	...
Col G&E cv pf	575	77	74¾	76	— 1½
Col O&G vtc	400	1¼	1	1¼	— ⅛
Cmwith Edis	500	72⅜	70½	71	— 2
Cmwith&S war	8,700	⅛	⅛	⅛	...
Com Wat Ser pf	50	11	11	11	— 10
Cons G&E Balt	800	62⅞	61½	61¾	— 1⅝
Cons Ret Stra	600	⅝	⅝	⅝	...
Cont Chi Corp	100	2	2	2	— ⅛
Cont G&S p pf	25	55	55	55	— 4
Cont Secur	100	1⅝	1⅝	1⅝	— ⅛
Cont Shr cv pf	400	⅝	⅝	⅝	— ⅛
Do B pfd	100	⅜	⅜	⅜	...
Cord Corp	3,500	4¼	4	4	— ⅛
Cord&Rey pf A	100	10	10	10	...
Consolog Corp	400	1⅛	1⅛	1⅛	— ⅛
Do c o d	200	1⅜	1⅜	1⅜	— ⅛
Do pfd	600	2⅜	2⅛	2⅛	— ⅛
Creole Pet	2,100	3	2⅝	2⅝	— ⅛
Cresson Gold	300	⅛	⅛	⅛	...
Cuban Am Sug	100	4	4	4	— ⅛
Crown C Pet	200	⅜	⅜	⅜	...
Cr C Intl A	200	4	3¾	3¾	— ⅛
Cuban Tob vtc	100	23	23	23	+ 7⅛
Cumbid P Rec	100	6⅜	6⅜	6⅜	+ ⅝
D					
Darby Pet	100	3½	3½	3½	+ ⅛
Deere & Co	5,200	10	8½	8¾	— ⅛
Detroit Edis	800	⅛	⅛	⅛	...
Distillers Co	200	⅝	⅝	⅝	...
Duval Tex	800	1½	1	1	— ⅛
E					
East G&F 6 pf	25	54	54	54	+ 1
East St Pow	100	2¼	2¼	2¼	— ⅛
East Ut As cv	200	3⅜	3⅜	3⅜	— ⅛
EasyWash M B	200	1⅜	1⅜	1⅜	+ ⅛
Eisler Elec	1,300	1⅝	1½	1½	— ⅛
El Bd & Sh	85,700	23½	20¼	21	— 2
Do pfd	600	45	42	42	— 3
Do 5 % pfd	100	39	39	39	— ½
El Pow As	800	5¼	4⅞	4⅞	— ⅛
Do A	1,000	5¼	4⅜	4½	— 1⅛
Elect Share	300	3½	3¼	3¼	— ⅛
Do pfd	700	44	40¼	42½	— 1⅝
Em G&F 7% p	100	15½	15	15	— ⅝
Europ El A	100	2⅜	2⅜	2⅜	— ⅛
Do deb rts	1,200	⅛	⅛	⅛	...
Evans Wallo	300	⅞	⅞	⅞	— ⅛
Do pfd	200	4	3	3	— 2
F					
Fansteel Prod	100	1½	1½	1½	— ⅛
Federated Met	700	17⅜	16	16	— 1⅜
Fisk Rubber	1,000	2¼	2	2⅛	— ⅛
1st N Tr Sec	110	108⅝	109	109¼	+ ¼
Fisk Rubber	1,000	2¼	2	2⅛	— ⅛
Fla P&L 7% p	50	33	32¼	32½	— ½
Ford M Can A	1,000	6¾	6¼	6¾	— ⅛
Do B	25	13	13	13	— ⅛
Ford M Prec	100	3¾	3¾	3¾	— ⅛
Ford Mot Ltd	9,300	3⅜	3¼	3¼	— ⅛
Found Fgn A	700	4¼	4¼	4¼	— ⅛
G					
Gen Alloys	400	1	⅞	1	+ ⅛
Gen Aviation	500	3⅜	3	3	...
Gen El Ltd rct	100	6¼	6¼	6¼	— ⅜
G Th Eq cv pf	400	5	5	5	...
Georgia Pw pf	25	63	63	63	— 2½
Glen Alden	700	12	11¾	11¾	— ⅜
Globe Underw	500	4¼	4	4¼	+ ⅛
Gold Seal Elec	3,100	⅝	⅝	⅝	...
Goldfield Cons	600	⅛	⅛	⅛	...
Goldman Sachs	5,400	2⅝	2⅜	2⅝	— ⅛
Gt Atl&P W pf	200	1⅜	1⅛	1⅛	— ⅛
Do 1st pfd	160	118⅜	117⅝	118¾	+ ⅛
Greif & Bro	100	7½	7½	7½	...
Gulf Oil Pa	2,100	31	29	29¼	— 1⅜
H					
Hachmeist Lind	200	1¼	1¼	1¼	— ⅛
Hap Candy St A	100	⅝	⅝	⅝	...
Heela Min	2,400	3⅜	3	3⅛	— ⅛
Holling Gold	2,400	5	4⅜	4¾	— ⅛
Horn & Hard	100	22	22	22	— ⅝
Huds B M&S	3,100	3⅜	3⅜	3⅜	— ⅛
Humble Oil	600	45	44	45	— ⅛
Hydro El Sec	400	6⅜	6¼	6¼	— ⅛
Hyrrade Fd	1,200	3¼	3¼	3¼	+ ⅛
I					
Il Pa L $6 pf	125	36	35¼	36	+ 1¼
Imp Oil Can	1,000	7⅞	7½	7⅞	— ⅛
Imp Tob Brit	100	15⅝	15⅝	15⅝	...
Ind Pipe Line	100	3½	3½	3½	— ⅛
Ins Co N Am	300	34	32⅜	32⅜	— ⅛
Insuran Sec	500	⅝	⅝	⅝	...
Intl R E pf	100	15	15	15	— 1
Internat Pet	1,500	10⅝	9⅝	9⅝	— ⅝
Inter Util B	1,400	1½	1⅛	1⅛	— ⅛
Interst Equit	400	⅝	⅝	⅝	— ⅛
Do cv pfd	200	14	14	14	+ ⅝
Inters Hosiery	672	6½	6½	6½	— ⅛
Irving Air Ch	100	5½	5½	5½	— ⅛
Isl Airways	100	2	1½	1½	— ⅛
Do deb rt	200	⅛	⅛	⅛	— ⅛
J					
Jonas & N pf	100	2½	2½	2½	+ ⅝
K					
Kerr Lake	600	⅛	⅛	⅛	...
Kirkland	200	⅛	⅛	⅛	...
Knott Corp	300	1	1	1	— ⅛
Kress S H pf	100	10	10	10	...
L					
Lake Shore M	12,900	29	26¾	28¾	+ ¾
Lefcourt Real	300	1¼	1¼	1⅛	— ⅛
Do pfd	200	5	5	5	...
Lerner Stp	1,300	4¼	4¼	4¾	+ ⅛
Do B	150	19	17¼	17½	— ⅜
Lehigh C & N	100	9¼	9¼	9¼	+ ⅛
Lone Star Gas	300	6¼	5¾	5⅞	— ⅜
Long Is Lt	500	12¼	12¼	12¼	...
Do pfd	40	80½	77½	78	— 2
Louis L & E pf	200	⅝	⅝	⅝	...
M					
Marion St Sh	600	1¼	1¼	1⅛	— ⅛
Mass Util Asso	100	2¼	2⅛	2¼	...
Do pfd	25	25	25	25	+ ⅛
Mayflower As	300	29	29	29	— 1
Memphis N G	200	3¼	3¼	3½	...
Mercant Strs	100	10	10	10	...
Mid West Util	3,700	⅝	⅝	⅝	...
Do pf x w	100	1	1	1	— 1
Mining Co Can	100	1	1	1	...
Minn H pfd	20	67½	67½	67½	— 1½
Mo Kans PL	600	⅝	⅝	⅝	...
Mort Bank C	100	1⅜	1⅜	1⅜	...
Mt Ste Mich	1,600	3⅜	3	3	— ⅛
N					
Nat Am Co	300	⅝	⅝	⅝+	⅛
Nat Aviola	1,200	5½	5	5	— ⅛
Nat Bellas H	35,200	1⅜	1	1⅛	— ⅜
Nat Bd & Sh	300	23½	23¼	23¼	— 1⅛
Nat Dairy pfA	25	95	95	95	...
Nat Fuel G	1,000	12⅜	12¼	12¼	— ⅛
Nat Investors	1,300	3¼	3¼	3¼	— ⅛
Do war	200	1⅛	1⅛	1⅛	— ⅛
Nat PAL 6% pf	50	66¼	66¼	66¼	— 1⅛
Nat Rub M	200	2⅜	2	2	— ⅛
Nat Service	700	⅛	⅛	⅛	— ⅛
Nat Sug Ref	200	22	21¾	21¾	— ⅜
Nat Un Rad	600	⅝	⅝	⅝	— ⅛
New Bradford	100	⅛	⅛	⅛	...
New E P pf	110	51½	49½	49½	— 1½
N J Zinc	100	30¼	30¼	30¼	— ⅛
N M & Ariz	200	1	⅞	⅞	— ⅛
New Process	100	9	9	9	+ 4¾
Newmount M	500	16	14	14	— ¾
N Y Hamb	100	3½	3½	3½	— 1½
NYP&AL 7%pf	25	94½	94½	94½	+ ⅛
†N Y Steam	100	45	45	45	— 3½
NYT 6½% pf	100	114½	114	114	— ¾

	Sales.	High.	Low.	Close.	Net chge.
O					
Ohio Br E	100	6⅝	6⅝	6⅝	+ ⅜
Ohio Cop	10,400	⅜	⅜	⅜	— ⅛
Oil Shar Ltd	200	3¼	3¼	3¼	— ⅛
P					
Pac G&E 1 pf	300	24	23¾	23¾	— ⅜
Pan Am Airw	100	21	21	21	...
Pantepec Oil	100	⅜	⅜	⅜	— ⅛
Param Moto	300	3⅛	3	3	— ⅛
Parke Davis	900	16⅜	16	16	— ⅜
Parker Rust P	50	20	20	20	— 1½
Pennroad	5,600	1⅜	1⅛	1⅛	— ⅛
Pa Wat & Pw	100	52	52	52	+ ⅛
Pet Corp war	4,300	⅛	⅛	⅛	...
Phil Mor Cons	600	2¼	2¼	2¼	— ⅛
Phoenix Sec	400	⅜	⅜	⅜	...
Do pfd	500	12	12	12	...
Pilot Rad A	3,100	3	2½	3	+ ⅛
Pioneer Gold	5,500	4⅛	3¾	4	+ ⅛
Pitney Bowes	100	3¼	3¼	3¼	— ⅛
Pitts Pf Gl	100	14⅝	14⅝	14⅝	— ⅛
Powd & Alex	300	10	7⅜	10	+ 4
Premier Gold	100	⅛	⅛	⅛	...
Pruden Inv	500	3⅜	3⅜	3⅜	— ⅛
Pub Ut H war	1,500	⅛	⅛	⅛	...
Do w w	1,500	⅛	⅛	⅛	...
Do pfd	100	4	4	4	— ⅛
Pug Sd 5 pf	30	42⅜	42⅜	42⅜	— ⅜
Do 6 pfd	60	29¼	29	29	...
Pure Oil pfd	60	53	53	53	— 1
Pyrene	200	2¼	2¼	2¼	— ⅛
Q					
Quaker Oats	10	80	80	80	— ¾
R					
Rwy & Lgt Sec	25	7¼	7¼	7¼	— 1⅜
Rainbow Lu B	300	⅛	⅛	⅛	...
Reiter Fost	300	¾	¾	¾	...
Relian Intl A	200	2	2	2	— ⅛
Repub Gas	100	⅛	⅛	⅛	...
Reybarn Inc	900	1	1	1	...
Roch G&E pf C	150	89	89	89	+ 5
Do pfd D	150	93	89	92	+ 8
Roan A Cop	600	7⅜	7⅛	7⅜	— ⅛
Rossia Intl	100	⅜	⅜	⅜	...
Royal Type	200	6⅜	6⅛	6⅛	— ⅛
Ruberoid	100	18	18	18	— ⅝
S					
Safety C H&L	50	23	23	23	+ 1
St Anth Gold	6,300	⅛	⅛	⅛	...
St Regis Pap	5,800	3⅜	2⅛	3⅛	— ⅛
Do pfd	200	24	24	24	— 9
Salt Cr Con	300	⅛	⅛	⅛	...
Salt Cr Prod	1,800	4⅜	3⅜	3⅜	— ⅛
Sec Allied n v	300	6⅜	6⅜	6⅜	— ⅛
Segal Lock	400	⅛	⅛	⅛	...
Selfridge	100	1¼	1¼	1¼	...
Do al cfs	200	32½	32	32	— ⅛
Do pr pfd	500	44⅝	42	44⅜	+ 4⅜
Sentry S Con	300	⅛	⅛	⅛	...
Shattuck Denn	100	1¼	1¼	1⅜	— ⅛
Shaw W&P	100	9	9	9	— ⅛
Sheaffer Pen	100	10	10	10	— ⅛
Shenandoah	200	3⅛	2½	2⅝	— ⅛
Do pfd	900	16¾	15½	15½	— 1¼
Sherwin Wms	270	20⅞	17⅜	18	— 3½
Shreyn El DPL	100	1	1	1	...
Silica Gel ctf	400	⅝	⅝	⅝	...
Simm Bd cv pf	100	3¼	3¼	3¼	— ⅛
Singer Mfg	150	100	98¾	98¾	+ 2¾
Smith O A	450	21½	19⅝	19⅝	— 3½
So Penn Oil	100	13¾	13¾	13¾	— ⅝
So Union Gas	200	⅛	⅛	⅛	...
So C Ed B pf	100	23	23	23	...
South Corp	700	1⅝	1⅜	1⅜	+ ⅛
South Pipe	100	4⅜	4⅜	4⅜	— ⅛
Southland Roy	400	4	4	4	— ⅛
Spice M P	100	28	28	28	— 3
Std Cap & Seal	100	23	23	23	...
St Oil Ind	20,000	23	22¼	22⅝	— ⅜
Std Oil Ky	30,000	11⅜	11⅛	11⅛	— ⅛
St Oil Ohio	550	22½	21	21½	— ⅛
Std Prod Ltd	900	9	9	9	— 1⅜
Std Sil-Lead	1,500	⅞	⅞	⅞	...
Stutz Mot Am	3,000

MOON MULLINS—ANOTHER THING UNCLE WILLIE SPENT

WANTED—SALE HELP.

Salesmen, Solicitors, Etc.

SALESMEN—WOMEN: TAKE ORDERS FOR best 5 lb. candy assortment. We deliver and collect; highest comm. 933 S. Wells.

SALESMAN—SPLENDID PROP.; STEADY; drawing account; good comm.; man with some years of exp. Address M K 124, Tribune.

SALESMEN—3, LOCAL, NO SELLING; $45 wkly. guar. after qual. Good pay, wk. being qual. A. C. Bs, R.1040, 608 S. Dearb'n.

SALESMEN—CAN MAKE GD. MONEY, GD. things; live leads; must have car. Apply 9-10, Mr. Young, 4224 S. Dearborn, Rm. 325.

SALESMEN—TO SELL NEW PLYMOUTH Six; a real opportunity; exp. not necessary. Royal Sales, 1747 Milwaukee-av.

SALESMEN—COM. $3 DAILY; 8M. DEP.; gd. future pt. men. R. 1947, 38 S. Dearborn.

SALESMEN—3, GERMAN OR DANISH. White Metropolitan Life, 3736 W. North-av.

SALESPEOPLE—EXP. TO ESTAB. PERM. line of comm. 6-8 p. m. Watson-pl., 1st apt.

SPECIALTY SALESMEN—SELL THESE AT-tractive home novelties; make $3 to $5 daily; women as well as men; good item for veterans. 1352 Austin-av.

SOLICITORS FOR LARGE RELIABLE cleaning plant; have drivers' opening for those making good; salary and commission. Michigan Cleaners, 1539 W. 63d-st.

WANT FAST SELLERS? HERE IT IS! 25 asst. Xmas cards, name, home imprint on envelope, with customer's name, $1.25. You'll be amazed. Hurry. Reliable, 711 S. Dearborn.

WELL KNOWN MFR. ORGANIZING CHIcago office wants salesmen to work for that & districts to be allotted in Chi. and sub. 33 W. Washington-st., room 423.

WHY BE IDLE?

When you can earn from $2 to $5 daily? We train you and assume your expense on job. No experience or investment required. Earning paid daily. 1924-26 W. Madison.

WILL CONSIDER HIGH GRADE DIRECT salesman, unusual oppor. trans., rm. pd. outside terr. H. DUPEK, Brevoort Hotel.

YOUNG MEN

An excellent opportunity for four ambitious young men from 21-32 years, of neat appearance, to contact orders for a large public utility company. No selling experience necessary. Apply today 9-11 a. m. only. 37 W. Van Buren, Suite 916. Mr. Schwartz.

YOUNG MAN TO LEARN DIRECT SELLing business with view of becoming sales manager or divisional manager. Must be satisfied with $35-$40 weekly; com. to start. Suite 500 4753 Broadway.

Suite 917, 176 W. Adams-st.

Suite 1, 33 N. State-st.

YOUNG MEN—3, 21-26 YEARS, TO COMplete crew under mer.; commissions average $4 daily; crew mgr. opps. open. Rm. 1, 4750 Dearborn-st. Arnold.

3 YOUNG MEN, CLEAN CUT, TO LEARN circulation work 20 to 25 years of age. Pleasant and dignified work. See Mr. Olson, Room 1125, 500 N. Dearborn.

$10 DAILY—BRAND NEW ITEM; BIG SEAsonal demand. R. 1008, 127 N. Dearborn.

Agents.

XMAS CARD MEN-WOMEN.

Sacrificing stock box assortments for cash. Thousands in use. Write for sample. 1102 N. Paulina-st.

COLLECTORS — EXP. SMALL MONTHLY payments. Small deposit for bond application. Constructive Sales Co., 202 S. State.

FASTEST SELLING ITEMS IN CITY—100% profit. Rm. 206, 6234 Ingleside.

Miscellaneous.

North Side Men—Unusual.

We will employ three additional men for important and remunerative sales positions offering a permanent connection and ideal opportunity.

We are not interested in men seeking a get-rich-quick scheme, but in willing to learn, intelligent and ambitious young man over 21 years of age who realizes that it is worth while working for a substantial future and who is desirous of associating himself with a concern that will satisfy himself with an income of approximately $50.00 per week or more. Successful men will be employed at the start with the opportunity within eight weeks at the most.

We prefer married men who take their responsibilities seriously, living north of Devon Ave. to Wilmette, also Libertyville and surrounding suburbs.

There will be many men who will reply to this advertisement, but you are assured the courtesy of a personal and private interview. Apply Monday at 2 p. m. No other hours. Room 203, 1559 Sherman-av., Evanston, Ill.

Large Utility Company

has opening for several young men of neat appearance, good character and over 21 yrs. of age. These positions are permanent and offer unlimited opportunities. Apply today, 9-11 a. m. only, 140 S. Dearborn, Rm. 261.

A MAN.

Chicago mfr. has position for neat, intelligent man, 23 to 33; about $32.50 week to start; permit; quotas. Mr. Bradley, 6-30-12 P. M. 312, 520 N. Michigan.

MEN—YOUNG, 19 TO 21 YEARS. IF YOU are interested in sales work and willing to learn we can put you in a permanent job with a future. Weekly guarantee and bonus to start. Apply 10 a. m. to noon. Room 2402, 201 Wells-st.

EX-MECHANICS, CLERKS, LABORERS have we found the money they need here. We can prove that you, too, can make more than a living with us. $12 sal. and good bonus to start. Apply 9 a. m. Rm. 448, 4013 Milwaukee; 9 to 12, Rm. 628, 2400 W. Madison.

YOUNG MEN

to take orders for large public utility company. Must be neat appearing, good personality. Apply today 9-11 a. m. only. 37 W. Van Buren Suite 915. Mr. Schwartz.

PART TIME WORK.

10 men, presently employed, for pleasant, steady evening work; references required, good pay. Apply 9 a. m. to 8 p. m. Room 700, 134 N. La Salle.

MIDDLE AGED COUPLE—FOR HOUSEKPR., cleaning, furnished rms.; handy man; must understand furnace; $40 mo. and bkfast. rm. Apply Mon. bet. 8 and 5 only. M. Miller, 21 W. Huron-st.

MEN—$18 AND GOOD BONUS, BOTH CONditional on city; take over established routes; no experience necessary. Call this afternoon after 2 o'clock. 340 S. Cicero-av., 6424 S. Ashland-av., 3454 Southport-av.

$25 TO $30 A WEEK.

Steady work for the balance of the year. Salary to start. Rm. 906, Devon Trust bldg., s. e. cor. Devon and Clark, 9 a. m.

EMPLOYMENT MANAGER

with car preferably; substantial income. Apply 9 a. m. only, 4750 Broadway Bldg., Rm. 509; 170 W. Adams, Rm. 917-919.

MEN—FULL OR PART TIME. DISTRIBUtion work will pay you $1 per hr.; no exp. nec.; age, 25 to 50. Call or write 2052 Milwaukee-av. or 24 dr., 6311 S. Halsted-st.

MEN—3; NEAT APPEARING; STEADY work; fair pay to start. Apply after 1 p. m., 6 N. Michigan-av., room 1400.

PAY DAILY — SELLING DIRECT FROM mfr.; low prices. We train you; no invest. Davis, Rm. 1800, 20 W. Randolph; 725 S. Cicero-av.; 4006 Armitage-av.; 1110 W. 63d.

EARN MORE—HIGHER COMMISSION—

You have tried the rest—now sell the best. Take your pick from complete line of well known Van Dorn candles. 14358 W. Shel. 8327

YOUNG MEN—5, 18 TO 25 YEARS OLD TO work in order department. Steady work, rapid advancement. Must be of neat appearance. Room 1, 4750 Broadway.

EXP. MEN—HOUSE TO HOUSE. HANDling household commod.; real workers only. No floaters. Sal. $15 wk. bonus to start. Apply 9-10 a. m. Room 1, 8 N. Dearborn.

3 WEEKS—WELL ACQUAINTED IN CHIcago for pleasant and dignified outdoor work. See Mr. Manos 340 W. Huron, 5th.

BOY—10, CIRCULATION WORK. $10 AND commission to start. Apply to Mr. Van Horn, 8:30 a. m., 4145 Broadway.

MEN—LIVE WIRES; $12 WK. AND BONUS. Real necessity. Average $35 wk. Steady wk. After 9, 600 W. Madison, R. 417.

MEN—ARE YOU SATISFIED WITH $15 PER wk.? Special Xmas offer. Also pay to those who qual. F. W. McNess, 3727 Milwaukee.

MEN — START TODAY EARNING $5.30 daily; most unusual idea; calls for no seller can't resist. 109 N. Wabash, room 1405.

MEN—ANXIOUS TO EARN $6 PER DAY at once and money later are wanted imm. Rm. 306, 3325 Lincoln-av.

MEN—2; STEADY WORK; OPPORTUNITY for special pay; no selling; will be interview. Apply 2-5. R. 939, 310 S. Mich.

MAN—OVER 21, MARRIED PREFER. Apply Mon. to discuss pay; start Tuesday. McBain, 9-1 Rm. 4076, 53 W. Jackson.

MEN—EARN $5.85 TODAY. APPLICANTS accepted before 2 p. m. will be put to work immed. Rm. 10, 6 S. Crawford-av.

MEN—2, COLORED. NEAT; PERMANENT position; good pay; reference req. Apply 8-5, 4656 South Park way, Room 2.

THE CURTIS PUBLISHING CO. WILL EMploy 2 young men not over 24; salary. Call betw. 9-12. R. 710, 50 E. Madison.

MEN—21-30 YEARS FOR SALESMEN OR trainees; small deposit required; good opptv. for wide awake men. 168 N. Canal.

REAL SILK HOSIERY WILL EMPLOY 2 men to take over estab. ter.; ref. req.; good pay to start. Rm. 714, 36 S. State.

MEN (4)—RELIABLE AND INDUSTRIOUS; good pay; references required. Apply Room 710, 203 N. Wabash-av.

WATCHMAN—SGL.; FOR COAL AND Material plant; steady employ. Give age and refs. Address D 826, Tribune.

MEN—PLEASANT WORK; EARN $2 TO $3 DAILY. 2130 N. WESTERN-AV.

COLORED MEN — 3, SALARY $12 WEEK and bonus. 4040 Cottage Grove-av.

SOLICITORS—CLEANING PLANT ON 50-50 basis. Best opp. 501 Grace-st.

MEN—YNG. 3, TAKE ORDERS ON LEADS. $1 day, comm. 836 S. Clark-st., Room 310.

Employment Agencies.

DESIGNING ENGINEERS—TRACTORS. Department Store Manager $7,000
Office Executive (Credit) $3,600
FARRON INC., 20 W. Jackson, B. 1309.

MECHANIC—(GER.) FOREIGN CARS. $35. COMB. FLOORMEN, AUTO MECHANICS. CHICAGO GARAGE OWNERS' EXCHANGE 64 E. LAKE-ST. ROOM 101.

6 AUTO MECHANICS; 3 BODY FENDER 2 WASHERS; 3 COMB. FLOORMEN. Century Service, 107 W. Van Buren, R. 205.

SALESMAN—OIL JOBBERS, $175. 3 DEgrees farm tractors; all open to Business Men's Clearing House, 209 S. State.

EXP. REF. LDRY. MAN, $54; RM.-BRD. Priority Employment, 184 W. Washington.

WANTED—MALE HELP.

Employment Agencies.

BUDGETARY CONTROL EXPERT ON DEPT. STORE MERCH. $5,000
GEN. MGR. AMUSEMENT PARK $5,000
SALESMEN FLOUR, SHORTENING, RUBBER, SPECIALTY ..... SALARIES
S-H-A-Y, 14 W. WASHINGTON.

STORE MGRS. ..... $2,400 TO $5,000
TRACTOR DESIGNER $3,000
Market Surveyor, (Exper.) ..... $2,400 Up
Pastry Baker, $175; Houseman, $50, R. O'SHEA, 64 E. Jackson-blvd., Room 506.

Employment Service.

Executives and Technicians.

Qualified men, capab. of $2,500 to $20,000 salaries, need us as confidential intermediaries in approaching employers. Our services have been in effective use since 1915, and are available only to the highest type of candidates. Write or consult us without obligation.
THE NATIONAL BUSINESS BUREAU,
20 W. Jackson. Phone Harrison 2015.

TRADE SCHOOLS.

A WORLD BEATER!
ANOTHER ACHIEVEMENT!
BY THE MOLER SYSTEM.
A DISTINCTIVELY INDIVIDUAL
PRIVATE LESSON COURSE
in BARBERING
at no additional cost. Much shorter time to qualify for same knowledge and skill. Specially planned to get you ready for Century of Progress positions. Second course at half rate in Loop School. Open day and evening. Earn some money while attending. Call, write or phone
MOLER SYSTEM.
59 E. MONROE AT WABASH.
CHICAGO, ILL. CENTRAL 6393.

I WANT TO SELECT A RELIABLE YOUNG man with FORESIGHT; fair education and mechan. inclinations, who is willing to train spare time or eves. to qualify as INSTALLATION and SERVICE expert on all types of elec. refrigerators; prefer man now employed or capable of maintaining himself while training. Write fully for interview.
Utilities Engineering, 404 N. Wells.

TRADES learned in 6 weeks
Auto Mechanics—Body and fender, welding. Electricity—Refrigeration, radio.
Aviation Mechanics—Flying, tool and die.
Sport Model Course ..... $15 up
GREER TRAINING SHOP, 2026 S. Wabash.

LEARN BAKING IN SPARE TIME; LEAST unemployment, steady work year round; easy to learn regardless of age or exp. Give phone number. Address A N 348, Tribune.

LEARN MACHINIST TRADE, TOOL, DIE-making. Automatics. Actual work. Learn and earn. Apply days, eves., or send for info. Allied Screw Mach. Co., 524 W. Monroe-st.

LEARN ELECTRICITY, RADIO, TELEVIsion at Coyne; free book on request.
COYNE ELECTRICAL SCHOOL,
512 S. Paulina.

WANT BIGGER PAY? YOU CAN GET IT as a chauffeur; always lots of good openings; for $15 we train you, guarantee your license, place you. 5345 Cottage Grove.

LEARN AUTO MECH. IGN. FENDER. body work; practical training. Free empl. help. Federal Auto Eng., 2040 Washington.

WANTED—FEMALE HELP.

Stores and Offices.

OFFICE GIRL—FOR PLUMBING OFFICE. 4806 N. TROY.

STENO.—EXP... OWN TYPEWR.; NR. 7400 S.; part time. Address M J 456, Tribune.

WOMAN—TACTFUL AND COURTEOUS IN greeting customers. Over 29. Good pay. Full time work. Promotion when qualified. Apply today, 9-12 noon. 209 S. State. R. 928.

Factory and Trades.

BEAUTY OPERATOR—WITH OVER 5 YRS. all around experience; straight salary. 3943 W. Division.

BEAUTY OPERATORS—5, ALL AROUND. No beginners. 30 So. State-st., Rm. 1204.

LAMP SHADE MAKERS—EXP. ON SILK shades. Monarch Lamp Co., 1612 N. Mich.

OPERATOR—EXPERIENCED ON SINGLE needle, hemstitcher, for applique work. 305 W. Adams, Room 308.

OPERATORS—EXPERIENCED ON DRESSES. 4718 LINCOLN-AV. 2D FLOOR.

PRESSER—EXPD. ON NONUNION. ALL-ADORE CLEANERS, 5544 N. Clark-st.

Household Help.

COOK—EXCELLENT COOK AND HOUSEkeeper for man only. 35 to 40 years of age. $50 month, room and board. Address M J 383, Tribune.

COUPLE—WOMAN EXPD. COOK, GEN. hawk.; man licensed chauff., butler; north shore suburb; 2 small children; give refs. Address M J 379, Tribune.

GIRL—CARE CHILD, 1½ YRS. OLD, RM. 4700 Jackson-blvd. Apt. 401.

GIRL—WHITE; GD. COOK; HSWK., LAUNdry; stay nights. Aronberg, 7816 Jeffery.

GIRL—YOUNG FOR LT. HSWK.; CARE of child 4. 601 Deming-pl., apt. 208.

GIRL—WHITE, YOUNG; GEN. HSWK.; GD. hour rm. salary. Briar, 6188.

GIRL—WH. GEN. HSWK. SMALL WAGES. Call after 9 a. m. 5651 Glenwood-av.

GIRL OR NURSE—INTEL. WH.; 2 CHILD.; ref.; sm. sal. 518 N. Trumbull. Van B. 4731.

GIRL—WH. EXP. GEN. HSWK. COOKING; ref. req. 6810 Paxton, 2d.

GIRL—WH., EXP. GEN HSWK., AGE 19-24, good home, $4. Call Stewart 0835.

MAID—WHITE; GD. COOK; SERVE WELL; assist children; ref.; $12. Wipnetka 2006.

MOTHER'S HELPER—YG. WH., LT. HSWK. Kenwood 2-6764 or 6765 Meadow lane, Shel. 8327

WOMAN OR GIRL—HSEWK. EXCH. FOR home, small wages. Glen Ellyn 1365-R.

WOMAN—25-45, GEN. HSWK., GD. COOK. sm. fam., own rm., $5. Spa. 7937 aft. 5 p. m.

THE TRIBUNE OFFERS AN ATTRACTIVE rate to persons who advertise for a position. Stop in today for more information at the Want Ad Office, Madison and Dearborn-sts.

Clubs, Hotels, and Restaurants.

WAITRESSES—EXPERIENCED. RICKETT'S Restaurant, 524 Davis-st., Evanston.

WAITRESS AND KITCHEN HELP—COFfee shop. Apply Mr. Conners, 3260 Maypole.

Saleswomen.

A GENUINE OPPORTUNITY FOR MATURE Woman—Gd. income; short hrs.; exp. unnec. Call 9 to 12, Stevens Bldg., 17 N. State.

Attention—Sell Hosiery.

Ladies' full fashioned hosiery, popular priced. Full or part time. No capital needed. CERTIFIED SILK HOSIERY, 20 N. WELLS.

EARN $4 TO $8 DAILY.

Sell Christmas Cards.
—Box Assortments—

No experience necessary. Make big money with OUR NEW LOW PRICED BOX ASSORTMENTS that actually sell on sight and our personal line of $5.50 exclusive designs. Highest commission paid daily; also big cash bonuses.

Process Engraving Co.,

Loop Office, 209 S. State-st.
North Side, 4554 Broadway.
South Side, 6306 Cottage Grove.

LADIES—MAKE GOOD INCOME SELLING hosiery, lingeries and Xmas cards at cut rate prices; large commission and bonuses; part time permitted; credit extended.
ROYAL CROWN, 227 W. Washington.

LADIES—WITH SOCIAL OR BUSINESS following for pleasant dignified work; full or part time; exp. unnecessary. Ph. Wabash 0559 for appt.

SALESLADIES—CAN MAKE $5 TO $6 PER day; something new; leads furnished. Mr. Burke, after 5, 736 E. 63d-st, Dor. 0909.

SALESWOMEN—EXP. HOUSE TO HOUSE; age 40 to 50; $6 per wk.; sugr. and bonus. 7 to 4. Rm. 448, 4013 Milwaukee-av.

SALESLADIES—GOOD OPPORTUNITY FOR willing workers; experience unnecessary. REAL ART STUDIOS, 218 S. Wabash-av.

SELL XMAS CANDY; NO. EXP. NEC. OUR asst'. actually sells on sight. Highest comm. paid daily. 324 W. Washington.

WE HAVE 3 GOOD PAYING POS. FOR Catholic ladies with previous selling exp. Call 8:30-10 a. m., Rm. 818, 8 S. Dearborn.

WOMEN—SELL FIRST QUALITY GUARAN. full fash'd hosiery, wholes. prices. Central Hosiery Mills, 327 S. La Salle, lobby floor.

WOMEN—SALES KNOWLEDGE NECESsary. Apply Mrs. Wolf, 3753 Sunnyside-av.

Miscellaneous.

YOUNG LADY UNDER 23, CIRCULATION work; $12 and commission to start. Apply after 11 a. m. Mr. Wilkes, 4145 Broadway.

GIRLS—5; STEADY WORK; $18 WEEK IF qual. App. 9-12, R. 1440, 30 W. Washington

WANTED—FEMALE HELP.

Miscellaneous.

PERMANENT CONNECTION

Position open for woman, 28-45, who is thinking of her business future. Work requires high standards and earnestness of purpose; preference given teachers and others having equivalent of college education; position worth $50 per week to the one who qualifies. Apply 9 to 3 Monday, 1000 N. Dearborn. See MISS FLAHERTY.

PART TIME WORK.

10 Women, presently employed, for pleasant, steady evening work; references required, good pay. Apply, 10 a. m. to 8 p. m. Room 700, 134 N. La Salle.

LADIES—3; NT. LOOKING; SALARY, $18, cons. steady work; experience unnecessary. Apply after 1 p. m. JOHNSON CO., 357 W. 63d-st., 425 S. Cicero-av.

LADIES—3 REFINED FOR SPECIAL WORK in neighborhood or suburbs. Full or part time; experience unnecessary. Mr. King, phone Monroe 7228 for appointment.

WOMAN—FOR OPENING IN LARGE woman's organization. Nursing exp. helpful. Permanent if you qualify. Give phone. Address M J 490, Tribune.

NURSES—TO PRESENT ETHICAL PRODuct to housewives through drug stores, Salary and comm. Phone Boulevard 1347 for appointment.

Employment Agencies.

EXP. JIG SAW PUZZLE CUTTER $14
STENO. KNG. BKKPG.; ONLY GIRL. OPEN
Steno. sect. $18 Stone Life Insurance $20
BEAUTY OPERATORS ..... $18-$20
Manicurist ..... $12 Shirt Finishers.... $12

DEMONSTRATORS, $25.

WAITRESS; SODA GIRLS ..... $8-$15
General hswk.; good jobs open ..... $6-$12
WAYMAN'S, 14 W. WASHINGTON.

10 WAITRESSES, 7-12; FEE $5 ONLY. 15 soda fount. wait. 5 ft 5; ss. 34; $35 m. German-Swedish house maids, $7-$12. Nurse maids, mother's help, $5-$8. Colored housemaids, $5, room and board. Northside Commercial Agency. 4736 Sheridan. Longbeach 6383.

CR. AND COLL. MGR.; RADIO EXP.; $125 Steno-Collection Corres. Radio Exp., $100 Sh. Order Cook, Steam Table, Nights, $45. M. Soda-Sand Girls, A-1 Places ..... $45. M. Girl Desk Clerk, Nine Places, $25. Gen. Girl, Box Covering Mach. Exp. ..... $15 O'SHEA, 64 E. Jackson-blvd., Room 507.

BURR. AND MOON HOPKINS BKPR., $20 Steno-extras, $20; bond maid, fine spt. and $15; nurse-maids, $8-$5; 30 hasmaids; small fam., $5-$10; wait., soda fount, $7-$10. NORTHSIDE COM. AGENCY—3NS Lincoln 1101 Leland-av. at Sheridan-rd.

SALES CLERKS ..... $10-$12
HOTEL MAIDS $35
Hostess, Tea Room and Board ..... $6-$10
HOUSEMAID, go home nights $8
CONSOLIDATED, 1105 E. 63d-st., Rm. 4.

STENO, RADIO LAY TECH., DICT. $25
MULTIGRAPH OPER., stock $15
Fount. Girls ..... $14 Waitresses $10
Housework ..... $7 p. b. Beauty Opers. $20
TRIANGLE INC. 20 EAST JACKSON.

FRENCH PERSONNEL 53 E. WASHING'N. CASHIER, exp. ..... $15 Waitress $25
Dermatologist, $25. Soda fountain clk., $12. Food checker, waitresses counter girls.
HOTEL CLEANERS, POLISH $35
HOUSEWORK-LIVE IN, RM. BOARD, $5-$7.
20 WAITRESSES—BEST JOBS, $10, M.-T. ALL TRADES. 309 S. LA SALLE, R. 101.

Business Woman's Exchange

Office Positions Exclusively.
105 W. Madison.

NOLAN'S EMPL. SERV., 4010 BROADWAY. Sales Girl; Fountain and waitresses: Hostess, $18; hotel hskpr., single.

COMPTOMETER OPERATOR, TYPIST, $90. Maid, N. S.; good home ..... $10 R. B. Occupational Bur., 326 W. Jackson-blvd., R. 1409.

ZIMER PERSONNEL SERVICE—
Commercial, Legal and Medical Depts.
140 S. DEARBORN-ST.

ELLIOT-WINN, 105 W. ADAMS.
Typist-bkkpr. $15 Typist-steno $15

CORDOY SERVICE—20 W. JACKSON. BKKPR.-TYPIST; MTG. OR R. E. OPEN.

5 STITCHER FEEDERS—AUTOMATIC. $15 Monarch Agency, 30 No. Wells, 3d floor.

HOUSEMAIDS—GER., SCAND., BOH., $5-10; waitresses, $5-10. Grove, 4352 E. 63rd.

EXPERIENCED HSEMDS., $6-$8; WAITresses, $7-$10; cooks, $12-$15. 1510 W. 63d.

TRADE SCHOOLS.

A WORLD BEATER!
ANOTHER ACHIEVEMENT!
By the Moler System . . .
A Distinctively Individual
Private Lesson Course
IN BEAUTY CULTURE
at no additional cost. Much shorter time to qualify for same knowledge and skill. Specially planned to get you ready for Century of Progress positions. Second course at half rate in Loop School. Open every day and evening. Earn some money while attending. Call, mail the coupon, or phone.

NAME .....
STREET .....
CITY ..... STATE .....

Moler System
59 E. Monroe at Wabash.
Central 6393. Chicago, Ill.

GIRLS
AND
Ambitious Women

LEARN BEAUTY CULTURE.
Short, easy courses. Big future. For a limited number of students enrolling this month for our complete course we will give a reduction of $40.
Free employment bureau. Call or write for our FREE 35 page booklet. No obligation. Day and evening classes now forming.

Marinello System

National School of Cosmeticians, Inc.
108 NORTH STATE-ST. STATE 5057.

BURNHAM
School of Beauty Culture.

Largest, oldest school in America. Moderate tuition. Convenient payments. DAY AND EVENING CLASSES. YOU CAN ACTUALLY
Earn While Learning.
FREE EMPLOYMENT SERVICE.
Tremendous reduction in down payment. Call at once or write for free booklet.
E. BURNHAM (Desk 385),
138 N. STATE. RANDOLPH 3335.

GIRLS WANTED.

Also women. Learn switchboard and receptionist work. 7 days. Positions furnished Visit 921 Marsh's Field Annex 24 N Wabash

WE CAN PLACE YOU IN OFFICE POSItion; individual training in shorthand typing, comptometry, bookkeeping; employment for students while learning. Many openings. Nati Bus. Inst., 427 Diversey. Div. 5840

A THOROUGH COURSE

in Hairdressing and beauty culture. Chicago Hairdressing Academy, 64 W. Randolph-st.

SWITCHBOARD OR CASHIERING TAUGHT —7 days; latest boards and chance machs. Receipt Typing includ. Positions furnished. Natl. Business Inst., 427 Diversey. Div. 5840

NINA PARKER'S SYSTEM OF BEAUTY Culture offers thorough and complete training in every detail. Low tuition. 14 W. Washington-st., 2d flr. Franklin 2961.

SWITCHBOARD-TYPISTS, GET THE JOBS PBX cord dial brds.; Dr's. Hotels, Apts. Cashiering; coin machines. Comptometry. Big loop school. Chi. Bus. Col., 190 N. State.

BEAUTY CULTURE—THE HALE WAY AFfords practical training at the lowest cost. Investigate now. GERTRUDE HALE SCHOOL, 30 N. Dearborn-st. 3d floor.

AMERICAN SCHOOL OF BEAUTY CULture will train you at cost. Earn while learning. Prof. tools FREE. Easy terms. Low tuition. 159 N. State, 8th floor. Dear. 6627.

MIDWEST BEAUTY COLLEGE, LTD.
$2 down, $2 weekly. Fully accredited.
New ELECTRICAL manicuring course, $20.
5 North Wabash. Kesner Bldg., 7th floor.

LEARN SCIENTIFIC SWEDISH MASSAGE—Low cost course. Day or evening classes. NATIONAL COLLEGE,
20 N. ASHLAND-BLVD. SEELEY 6040

BE A DOCTOR, DENTIST ASST. OR CHILD nurse. Winthrop School, 159 N. State-st.

DRESSMAKING—MILLINERY SCHOOLS.

LEARN DRESS DESIGNING, MILLINERY. Free bklt. Master College, 339 S. Wabash.

$100.00 Reward

will be paid by The Tribune for information leading to the arrest and conviction of any one obtaining money fraudulently through Want Ads published in its columns.

LOST AND FOUND.

TO FINDERS.

If you have found a cat or a dog, a pocketbook, jewelry, or fur, and cannot locate the owner through the "Lost and Found" advertisements in The Tribune, call and go through the "Lost and Found" index at the PUBLIC SERVICE OFFICE, 1 South Dearborn-st.

TO LOSERS.

If you are listed in the telephone directory you can charge an advertisement of your lost article by telephoning Miss Miller of The Tribune ad taking department, Superior 0100. Your advertisement receives the benefit of free listing in The Tribune Public Service Office mentioned above for a period of two months. This service facilitates the recovery of lost articles advertised.

BOXES, 3—LOST—FROM ADAMS & PIGOTT truck on Wabash-av.; containing hat, muff and sweater; reward. Victory 4650.

DOG—LOST—WIRE HAIRED FOX TERR. black back, white head marked with brown; with harness and rope; reward. 10231 S. Leavitt. Beverly 0953.

DOG—LOST—WIRE HAIRED TERRIER, white back, around ears, female; name Mitzi; in Rogers Pk. Rew. Briargate 5004.

DOG—LOST—POLICE; FEMALE; 11 MOS. old; weight 50 lbs.; dark body; name "Lucky." Phone Lakeview 1555.

DOG—LOST—SPRINGER SPANIEL; ANS. to name Queenie; reward. Call Mr. Goldberg, Central 3375, Monday.

DOG—LOST—WHITE; FEMALE SPITZ; IN vicinity Lawrence; reward. Franklin 1992.

DOG—LOST—BOSTON BULL; MALE, VIC. Granville-California, Reward. Rog. 0160.

DRAPES—LOST—4, TAN LINEN, ANIMAL figured; Nov. 23, between Bellevue-pl.-Evanston; reward. Greenleaf 2633.

MARKING—LOST—OLD RICHMOND LONG coral; neighborhood of Sedgwick and Central on Madison; reward. Austin 9046.

KEYS—LOST—7, ON CHAIN WITH AD-dressograph Co. tag; between 79th-Michigan and Stewart-av. Please send to cars. Reward. Address M N 454, Tribune.

MINK COAT, ERMINE JACQUETTE—LOST Lib rew. no quest. ask. Initials in lining P. A. and name on skins. Sac. 5651

MUFF—LOST—BET. 140 S. LA Claire and 5030 Fulton-st., bet. 10 a. m. or aft. 8 p. m. 1st aut.

PURSE—LOST—BLACK, ON SCHILLER BEtween Dearborn-Sheridan-rd.; liberal reward. H. Larson, 1444 N. State. Del. 8895.

PURSE—LOST—SHOP ON MICHIGAN. Return glasses; no quest. ask. Hyde Pk. 7148.

PACKAGE—LOST—DENTAL INSTRUMNTS. vic. Lawrence-Bdwy.; rew. Wel. 7122.

RING—LOST—TOURS., STEVENS HOTEL; ladies' turquoise & with pearls; sentimental value to owner; reward. So. Shore 4802.

WRIST WATCH—LOST—MAN'S. BULOVA; nickel band; bet. loop and Loyola L. Ma. Fri. 25th; rew. $5. H. G., Bri. 5000.

WRIST WATCH—LOST—ELGIN, 15 JEWELS. vic. Sheridan-Belmont or Logan Square. Reward. Call Brunswick 7520.

WRIST WATCH—LOST—WARWICK, WHT. gold; vic. 47th-Woodlawn; rew. Drex. 5028.

PERSONAL.

BOOK OF CONTRACTS—STOLEN—NOT RESponsible for orders given to salesmen unknown to us; rescinding order. For information call Humboldt 4700.
PRUDENTIAL ART CALENDAR CO.

HAVE PURCHASED SHOE REPAIR SHOP in Frank's Dept. Store, 7422 Cottage Grove. Creditors apply in 5 days. H. BASKIN.

AFTER THIS DATE WILL NOT BE RE-sponsible for any debts contracted by any one but myself. CLEMENTS G. JUREK.

NOT RESPONSIBLE FOR DEBTS CONT. by any one but myself after Nov. 14.
JOHN WHITE, 6810 S. Sangamon-st.

NOT RESP. FOR ANY DEBTS CONT. BY any one but myself. Have purchased the Aether Inst., 33 N. State. JOSEPH GELB.

J. F.—EVERYTHING O. K. S. S.

NOT RESP. FOR DEBTS CONTRACTED BY any one but myself. Garnet Southwell.

NOT RESPON. FOR DEBTS CONTR. BY any one but myself. STEVE URBAN.

TRAVEL OPPORTUNITIES.

Both readers and advertisers are urged to exercise caution in arranging automobile transportation with other individuals. References should be carefully investigated.

LOS ANGELES — WANTED RESPONSIBLE driver to drive cars to Calif.; share exp. No board or refs. 1216 Independence-blvd. Ph. 10-5 p. m. Rock. 7582.

WANT RESP. MAN—WITH REF. TO DRIVE with me to Los Angeles; sharing exp. Leaving Dec. 22. Address D 329, Tribune.

MAN OR GIRL TO DRIVE CAR TO Cal. for dealer. Plaza 6300, Mr. C. E. Gunn.

PRIV. PARTY WILL GO TO MIAMI OR coast, wants pass.; ref. exc. Hyd. Pk. 6170.

BUSINESS PERSONALS.

PROF. KENILWORTH,
Psycho-Analyst.

Gives never failing advice on your business and personal problems. Satisfaction guaranteed. Consultation one dollar. Hrs. 11 a. m. to 8 p. m.—daily and Sunday. Delaware 5650

670 RUSH-ST.

FREE MANICURE DAILY IF TAKEN WITH free marcel, paid finger wave or facial. Acme clinic Thur. 1 p. m. Perm. wave $1.50 Free trim Wed. Open Mon., Wed., Fri. till 8.
MIDWEST BEAUTY COLLEGE, LTD.
5 North Wabash. Kesner Bldg., 7th Floor

SWEDISH MASSAGE BATHS. ELECTRICAL treat., ¾ rex. rate by adv. students; cash bath, $1.50; graduate masseurs and masseuses for doctors, inst. prl. work. Rehberg Inst., 14 W. Washington-st. Dearborn 6981.

ALWAYS FAIR CASH VALUE PAID FOR old gold, silver, platinum, dental crowns, etc. Smelting Works (The old Reliable) 30 S. State-st., corner Monroe, 4th floor.

TEMPLE OF BAGDAD TEAROOM CHIcago's most beautiful, 30 W. Randolph, 2d floor, where the tea leaves speak for themselves. Serving lunch, dinner for 50c.

WTD.—50 WOMEN REC. $5 PERM FOR $1.75. We are known for our perms. Orig Loraine B. Shop, 150 N. Clorox. Mans. 6300.

PERSONAL—FREE REMOVAL OF SUPERfluous hairs and moles by electrolysis Phone for appt. MARINELLO, State 5057.

BUS TRANSPORTATION.

N. York, $9; L. Angeles, $21;

St Louis $2.75; Kan C. $8.25; Miami $23; Detroit $2.80; Toledo $3; Cleveland $5; Des Moines, $5; Omaha $5; Cincin. $5.85
57 W VAN BUREN WEBSTER 1702

NEW YORK $9; MIAMI $23; TOLEDO, $3; Los Ang., $22; Dallas, $13.; Phila., $7.50; Denver, $12; Omaha, $6; Phila., $7.50; St. Louis $2.75; New Orls., $17; Buffalo, $8.50. Hotel Grant, 64 N. Dearborn. DEA. 5111.

LOS ANGELES, $22.

St. Louis $1.95; Dallas, $14; Kansas City, $5.
NEW YELLOW CAB LINES
6 and 8 S. ROOSEVELT-RD. HARR. 5837.

Low Excursion Everywhere

LOOP BUS AIR DEPOT.
19 N. Clark-st. Randolph 8855.

NEW YORK $6; MIAMI, $23; LOS ANgeles, $22. 31 E. 12th-st Calumet 4000.

CUT RATE EVERYWHERE—FLA. $17.75; Calif. $19.50. 20 S. Canal. State 2145.

OFFICE FURNITURE, FILES, SAFES.

LAST DAY MONDAY BEFORE WE MOVE. Used office furniture, files, typewriters, etc. H. N. Cooper Jr., 215 N. Dearborn.

FURNITURE—EVERY DESCRIPT. OF VARIous receivers; largest select. 236 W. Lake-st.

L

TO RENT—FURNISHED APARTMENTS.

NORTH.

3912 PINE GROVE
2½ and 3½ Rm. Kitnt. Apts.
3740 PINE GROVE
3½ and 4 Room Apts.
VERY LOW RENTALS.

WEST.

MENARD MANOR APTS., 35 N. MENARD—2 and 3 rms., furn., complete service; home-like surroundings; quiet, comfortable apts. Convenient to all trans. Low rentals.

164 NORTH CICERO-AV.—1-2 RM. KITCHENette-cinette apts., completely furnished; $7 to $8 weekly. Linens free; $7-$9 week.

THE CHATEAU—1-2-3 RM. APTS. 1-2-3 kits. & baths; hotel service; reas. rntls. Gentiles, 3330 N. Austin-blvd. Aus. 1417.

SYLVAN MANOR APTS., 4301 MONROE-st.—2 & 3 rms., kits., tile baths, Frig. Reas. rntls. Call Mr. Eric. Rees, 2500 Cicero-av. 2 RMS., FURN. OR UNFURN. WE-stern, near Irving Park-rd. Irving 1305.

4263 MONTROSE—3 RM. KIT. APTS., NICE-ly furnished; bath; elec. ref. Inc. $25.

WANTED—TO RENT—APARTMENTS.

WANT 3 OR 4 RM. FURN. APT. N. OR N. W. reas. Address M N 570, Tribune.

TO RENT—OFFICES AND SHOPS.

Central.

32 N. STATE, S. W. CORNER WASH.—Attractive suites; splendid light; night service; center of loop; single r., $25 up, with recep. room, $40 up; store, $50 up. Open Sun. afternoons. Shown by SWIGART & CO., Room 501.

BEAUTIFUL OFFICE SALES DISPLAY, OR studio space; unusually light; low rent. ELWIN J. BOWES Co., 134 N. La Salle. Whitehall 0036.

OFFICE ECONOMY PLAN—
FURN. OFFICE, $25—DESK, $10.
IN SMALL SUITES WITH 24-HR. SERVICE.
R. ROOM, 64 W. Washington. Andover 5690.

920 N. MICHIGAN-AV.
At the corner of Walton-pl.
FLOOR, 6,400 sq. ft.; will divide; suitable for professional or retail use. Sup. 3012.

TO CLOSE ESTATE DESIRABLE MICHIgan-av. office space, Sublease at reduced rentals. Fra. 6800, Mr. Troughear.

FURNISHED OFFICE, DESK SPACE, OR small room; use switchboard and steno.-secy. serv.; $3 up. Suite 501-20, 20 E. Jackson.

DEAD. FURN. SUITE, $40, INCL. STENO. serv. Inf. 333 N. Mich., R. 501, Fra. 7100.

PRIV. OFFICE—READY FURN.; GOOD LIT. floor. Michigan, cor. Wabash. Sup. 1108.

FURN. PRIV. OFC.; PHONE, STENO SERV., reas. 6 N. Michigan, Rm. 2122.

BUSINESS OPPORTUNITIES.

Businesses For Sale.

BAKERY—$1,200 WILL BUY COMP. FURN. bakery; mod. fixt.; full stock; best loc.; low rent. 5016 S. 40th-st. Rock. 2834.

BAKERY—UP TO DATE, GD. LOC., ACCT. of ill health. 4513 N. Harlem-av. Nar. 1203-R.

BARBER AND BEAUTY SHOPS—ALSO FIXtures; new, used. PAIDAR, 1108 N. Wells.

BARBER SHOP—OR TAKE PARTNER—5 chair; reas. 1126 Wilson, Rav. 10079.

BEAUTY PARLOR—FOR SALE—SUPPLIES, equipment; cash; easy terms. Catalog sent. GIBBS & CO., 21 S. WABASH-AV.

BEAUTY SHOP—ESTAB. 12 YRS.; OTHER bus.; reason for selling. Pullman 5242.

BEAUTY SHOP—WELL EST., GOOD LOCAtion, mod. fixt. Will sell reas. Hum. 7944.

BILLIARD HALL, CIGARS, CANDY—4 TAbles, mod. fixt. Will sell reas. Hum. 7944.

CANDY—GOOD PAYING; COST $10,000; thru disagreement among partners must be sold; $3,000 will handle. Plaza 4916.

CANDY, CIGARS, NOTIONS—WELL EST., cor. loc.; reas. rent; good reason for sell.; opp. for cpl.; see sect. health. Linc. 4031.

CANDY, SCH. SUP., CIGARS; CORNER 2 schs.; sim. bt. rms.; $300 cash; $300 terms w'ly; 3 mos. proof. 3000 S. Halsted.

CANDY, CIG., MAG., SCHL. SUP.—OLD EST. 4 r. sim. bt., rt. $30. Sac. 618 S. Cicero.

CANDY ROUTE—EST. INQUIRE SUNDAY and evenings, 5812 S. Kedzie.

CIGAR STATION, LIBRARY—CHEAP RT.; stock, fixt. runs itself; no exp. required for this lifetime opport. Lake View 6666.

CIGAR STORE—NO REASONABLE OFFER refused; suit couple. 2308 E. 71st.

DEL. FISH—$500 CASH BUYS MY STORE. Has cleared from $1,000 to $1,200 yrly.; $300 a yr. lease; rent $25; liv. qrs.; rent same ower 6 yrs. 5845 Irving Pk.-blvd.

DEL. GROC. CIG. CANDY—NO COMP. 18 yrs. one owner; rt. $35 inc. 4 lot rms., bath; low rent; $850. ¼ cash. 5856 Lyndale av. Milwaukee-Calif.

DELIC.—BUSY APT. DIST. NO OPPOSItion; stm. heat; fit with bath; $35 rent. Manager on duty. 1 block Sheridan-rd.

DELIC.—NR. LOOP, SCHL.; $35 RENT; FLAT with bath; $850, bargain; good business. 730 S. Highland-av. Oak Park.

DELIC.—LIVE, BUSY SECT.; OLD EST. bus., heavily stocked; $400 cash. Biggest bargain offered. 3530 N. Crawford.

DELIC.-GROC.—IN LARGE APT. BLDG dist.; no comp.; stm. ht.; cheap rent; good place for cpl. 642 Harrison, Oak Park.

DELIC., GROC., CANDY—ST., H. S. DIST.; owner's low rental will accept 1st mtg. or what have you? 4187 N. Crawford.

DELICATESSEN AND GROCERY—GOOD neighborhood; no competition; fine fixtures; rent reas.; will sell cheap. Sup. 3012.

DELICATESSEN—NO COMPET., GD. FOR cpl.; liv. rms.; $650. 1250 Nelson-st.

DEL., GROC. ICE CR. TOB.—COR., RT. $45. Liv. rs. Barg. $900. 1530 W. 99th. Bev. 7872.

FOUNT., LUNCH, CRANE & SCHL. STM., tables, Seeley mdls., Reas. Rose, Delaware 8851.

GARAGE AND SERVICE STA.; 75 CARS, stock and equipment; easily worth $5,000; sold mine for 1 or 2 men; $100 wkly. profits guaranteed; sac. at $2,500 cash or will take other interests; act. prompt. Address M C 420 Tribune.

GROC.—NO COMPETITION; EST. BUS.; cheap rt.; liv. rms.; sac. sct. of other bus. Fort La Salle, 1350 N. Hoyne. Lin. 1356.

GROCERY—DELIC.; OLD ESTAB.; EXC loc.; low rent; reasonable. 2934 N. Clark.

HARDWARE-PAINT STORE—ESTAB. BUSIness; reas. 2555 S. Cicero. Lab. 7732.

MACHINERY MFG. CORP. ESTABLISHED; complete with patents, copyrights, stock, fixtures, machinery patterns, good will. This is going business now operating at a profit. Stockholders' disagreement forces sacrifice sale. Address A 335, Tribune.

MEAT MARKET.

Up to date, comp. with ice machine and refrig. counters can be bought for bal. of estate. J. V. Sloup, Monroe 0935, wk. days.

MEAT MARKETS—3 YOUR CHOICE OF any one of them; 18 miles from Chicago; established 4 years. Owner retiring. Call Hinsdale 1074 after 7:30 p. m.

MEAT MKT.—COMP. OUTFIT; SELL-RENT. Very reas. 825 E. 47th. Drexel 1080.

MILLINERY STORE—ESTAB. TRADE. Apply in person. 4030 S. Ashland-av.

NOVELTY STORE IN THE HEART OF downtown; $4,000 can buy it. Take advantage of the holiday trade. No dealers. Call m. West 1151 bet. 8 a. m.-6 p. m.

RMG. BSE.—26 RMS.; OAKDALE, E. OF Broadway; long lease. Rt. reas. Buc. 8030.

SHOE STORE-REPAIR SHOP—LIVING RMS. Retiring after 47 years. Low rent. Good location. 2448 W. 63d-st. Dorchester 2417.

RESTAURANT—VERY NEARE GOOD LOC. Cheap rent. 3256 W. 22d-st.

ROOMING HOUSE—10 RS., ALL RENTED; 3 car sar.; reas. Ph. Haymarket 1329.

SAND. SHOP AND LUNCHROOM—IDEAL bus. for married couple; ur. ins. High schl. Cook co. bus. dist. Reasonable. 1035 Harrison.

TEARM—FULLY EQUIP.; GD. LOC.; SARG 1046 Pleasant, Oak Pk. Village 8316.

THEATER IN WAUKEGAN EQUIPD. WITH talkie. 4332 10th-av. Kenosha, Wis.

IF THE KIND OF STORE OR BUSINESS you desire is not offered you to select today why not advertise in the Business Opportunity Wanted Column? Stop in today at Tribune Want Ad Office, Madison and Dearborn-sts., or call Superior 0100. Ask for an Ad Taker.

A LIFETIME OPPORTUNITY
to buy an established large retail food market paying cash with unlimited possibilities. Particularly suitable for an exp. meat man or grocer. Requires at least $35,000 cash. Address D 312, Tribune.

Partnerships and Investments.

MEN WANTED

to service and collect route of 1c Hershey bar candy machines; routes rev. small investment; fully secured. 3848 W. Harrison.

POSITIVE $ MONEY $ MAKING $—VENDrte.; no comp.; new in Chgo.; 10c item; no gambling. $3,000 req. 130 N. Wells. Rm. 519.

$75 UP STARTS YOU EST. RTE. GAME mach.; pay as it works. 2946 W. Harrison.

Concessions, Locations, and Leases.

PACE IN ATTR.—EST. 5 & 10 CHARITY SHOP. Inc. rent; 4 rms. and bath. Will rent lib. Sinai resp. parties only. 1017 E. 82d.

WE BUY, SELL, OR TRADE ANY KIND of coin operated machines. We also install and operate. Universal Novelty Mfg. Co., 1206 W. Washington, Hay. 0230.

ALL TYPES COIN MACH. BOUGHT, SOLD, exch. Chgo. Coin Mch. Ex. 2200 N. Western.

BUTCHER WITH FIXT. NEED FOR S. E. St. Real opety. Address D 311, Tribune.

Business Equipment.

MARBLE SHOWER STALL, CARPETING, rug 9x12, $30. Riverview 2347. Room 222.

Business Service.

WOMEN—HAND MADE WORK PLACED ON commission. 4316 Hazel. Gra. 4682.

BUYING, SELLING A BUSINESS? SEE US first. 208 N. Clark. Rand. 3038. State 2278.

Wanted.

HOTEL ROAD HOUSE—WE ARE INTERested in the purchase or lease of desirable property, suitable for the operation of a modern, well equipped, Associated Taverns and Inns. 139 8th-av., New York City.

DELIC.-GROC.—BY PRIV. PARTY; GD. EST. bus.; reas. rent. Call Canal 4090.

BARTER AND EXCHANGE.

DECORATING—HIGH CL.; EXC. FOR FUR, or mdse.; est. over 25 yrs.; bet. 10-6.

MANUFACTURING BUSINESS; GOOD PAYing; exchange; have good reason for selling, or trade for late model car; prefer Auburn convertible; Automatic Oil Burner for what have you? Irving 0078.

PLAYER PIANO, 200 ROLLS, CABINET—Cash, kitchen coal range, combination or what? Sell reas. Diversey 9823.

LITTLE ORPHAN ANNIE: John Hi Ho

REAL ESTATE FOR SALE.

APARTMENT BUILDINGS.

South Side.

MARVELOUS SACRIFICE IN LOWEST priced pressed brick Park Manor 2 flat since late war, account of discount in claims and heirs' loss of 6733 Michigan-av. 5-6 rms., oak trim and floors. All beautiful inlaid trim doors, modern plumbing, Arco steam plant, 2 car garage. Lot 54x166 ft. to alley. Smashed to $5,670. Open 10 to 5:30 Mon. and Tues. McClun. 217 W. 63d-st. Went 1844.

BUSINESS PROPERTY.

North Side.

North Michigan Ave. Fee.

Well secured by business and residential bldg.; low ground value; lessor to participate in future increase in value of property. Address M J 382, Tribune.

HOUSES.

South Side.

NEW 5 RM. BRK. BUNG., NR. 79TH AND Ashland. Pr. $4,950. $m. cash. Tri. 1004.

REAL ESTATE—OAK PARK—AUSTIN.

CENTRAL AUSTIN—7 RM. H. W. HTD. res.; nr. Wash.-blvd.; excel. cond.; lot 33x125; 2 car gar.; $7,500; terms. Pilgrim, 5637 W. Lake. Aus. 1680-Vil. 5100.

REAL ESTATE—SUBURBAN—S. W.

Tinley Park—47 minutes to loop.
DRIVE OUT; SEE OUR SUCCESSFUL CO-operative poultry farms to rent, option to buy; also bargain in land; $10 down. Grover C. Elmore, 100 N. La Salle. Fra. 2050.

REAL ESTATE—SUBURBAN—NORTH.

Evanston—19 minutes to loop.
$1,000 Buys $4,500 Equity.

Excel. 9 rm. kellastone home and gar.; cor. lot 50x185. Owner, University 9432.

$5,000 WILL BUY 7 ROOM HOUSE IN GD. residential block, near Main-st. station. QUINLAN & TYSON, INC., 1571 Sherman-av., Evanston. Rogers Park 2617.

REAL ESTATE—SUBURBAN—N. W.

General.

FOR SALE — OR TRADE, 7 RM. RES., Northwest suburb 97x327; good terms. 3201 S. Clark. Room 203. Stat. 2279.

Arlington Heights—33 min. to loop.
5 ACS. IDEAL FOR POULTRY OR TRUCK. $195 per acre; liberal terms. State 3861.

REAL ESTATE—SUBURBAN—WEST.

General.

BUILDER MUST SACRIFICE 3 SMALL chicken farms. Good houses. Garage, fruit and berries. On highway, and close to Chgo. $2,500 and up. $500 cash. Bal. rent. Write owner, no brokers or agents. Address A K 378, Tribune.

453X100 FT. AND HOUSE, $1,150; EASY terms. West of Downers Grove. Must sell before Christmas. Address A L 267, Tribune.

Oak Park—16 minutes to loop.
(See Real Estate—Oak Park, Austin.)

River Forest—18 minutes to loop.
8 RS., 2 BATHS, BRK. RES., 2 CAR GAR.; by owner, must sell; burner; barg. 630 Thatcher.

REAL ESTATE—SUMMER RESORTS.

IMPROVED 40X125 ROUND LAKE BEACH lot, $115; no assmts.; terms, $5 mo. Also bare cottage. Address M J 75, Tribune.

MUST SELL IMMED.—COTT. WIS. LAKE, $575; with dbl. Address M N 27, Tribune.

OWNER CUTS PRICE 3 R. COT.; LG. WIS. lake, $600. Address M N 504, Tribune.

REAL ESTATE—FARM LANDS.

Illinois.

5 ACRES; FINE SOIL; ELECTRICITY; 28 miles loop; near transportation; $800; $300 cash. Franklin 8532.

Michigan.

75 A. GOOD LAND—2¼ MI. TOWN; 8 A. timb., 6 a. tillal., fruits; 4 r. house, barn etc., 4 team; cows, hogs, tools and feed; only $2,500; easy tms. Rocselar, 140 S. Dearborn

40 A. FARM ON LAKE; 5 RM. BRICK house; fruit and nut trees; ¼ mile on lake; ¾ mile on crav. rd. $6,000, half cash. John DeKoker Sr., R. 2, Albion, Mich.

14 A. LAKE FRONT, 40 RODS, 1 MI. CITY; good 6 rm. hse., barn, $2,250, $100 cash, $12 mo. Evans-Illmey, Fremont, Mich.

Wisconsin.

500 LINE LAND AND RANT LANDS IN UPper Wisconsin. Free information. Ask for Booklet No. 53 Homeseekers' rates. Address H. S. PUNSTON, Land Dept., Soo Line Ry., Minneapolis, Minn.

REAL ESTATE WANTED.

Houses.

WANTED—RESIDENCE WILMETTE OR Winnetka, 6 or 7 rooms, clear, for well secured first mtg. $8,000 on high grade North Side property and $3,000 or $4,000 cash.

FRANKENSTEIN & CO.
33 N. La Salle-st. Central 8753.

Farms and Acres.

WANTED—BTW. 5-50 ACRES ON LAKE OR river, some imprv. on highway; 2 hrs. Chgo; quote best prices for cash. J. Barker, 207 N. Wabash, Chicago, Ill.

REAL ESTATE FOR EXCHANGE.

Apartment Buildings.

6 FLAT N. S. FOR CLEAR BUNG. OR 2 OR 3 flat; sm. mtg. Address M J 380, Tribune.

Houses.

NEW 5 RM. BRK. BUNG.—GLAZ. PORCH. h. w. ht., cor. lot, Melrose Park; for larger bldg. or bus. Address M C 148, Tribune.

CLEAR 5 RM. RES. FOR ROGERS PK., FOR income prop. Kern, 1520 Devon. She. 8000.

Vacant.

WANTED—EQUITY IN VACANT OR IMproved subdiv. propty. for my well loc. city lot. Address M L 81, Tribune.

Miscellaneous.

2-FLAT, NR. NORTH S.; FOR CLR. BUNG. or farm. Address L M 80, Tribune.

REAL ESTATE LOANS, MORTGAGES.

COLLATERAL LOANS MADE ON 1ST mtgs., tax warrants, R. E. bonds or WILL BUY THEM OUTRIGHT.
LOANON SECURITIES CORP.
134 N. La Salle-st. Suite 4600.

COLLATERAL LOANS ON 1ST MTGES.
1ST MTGS. BOUGHT, SUBST. DISCOUNT
General Acceptance Co., 1330 S. Clark-st.

MTG. OR TRUST DEED $20,000 FIRST MTG. for $12,000; income $5,200 per year, paying interest. Address D 140, Tribune.

WANTED—1ST MTG. OF $14,000 ON 34 flat; income $2,700 per year; all taxes paid. Address D 381, Tribune.

SMALL 1ST, 2D MTGS.; PAY MONTHLY. Simmons Bros., 69 W. Washington, Ran. 9149

WILL MAKE OR BUY 1ST MTGS. FOR 4 value of bldgs. Address Z 1170, Tribune.

STOCKS AND BONDS.

WE BUY FOR CASH REAL ESTATE BONDS Fred E. Busbey & Co., 10 S. La Salle-st

BEST CASH PRICES FOR BONDS, MTGS. and C. D.'s. 134 N. La Salle, Room 316.

WE BUY REAL ESTATE BONDS. LOUIS STERN & CO., 134 N. La Salle-st.

LOANS OR CASH FOR R. E. BONDS AND tax warrants. 134 N. La Salle, Rm. 712.

INSTRUCTION.

Berlitz School of Languages.
Learn French, Spanish, German, Italian, English by the incomparable Berlitz Method Day and evening. Low rates; easy weekly or monthly payments. FREE TRIAL. Auditorium, 56 E. Congress-st. Harrison 0302.

FRENCH, GERMAN, SPANISH — NATIVE teacher. Spec. low rates, 50c up; classpriv. OHM, Suite 1417, 32 N. State Cen. 5245.

STORE FIXTURES.

USED HAIR DRYERS, WAVING MACHINE dressers, chear. PAIDAR, 1108 N. Wells

USED CASH REGISTER BARGAINS—A. J. Thomas Cash Register Co., 117 W. Lake.

BUTCHER FIXT.—ALMOST NEW; MUST sacrifice this week. 509 Milwaukee-av.

LOANS.

Personal, Property, and Salary.

At Personal Finance Co.
EVERYBODY'S WELCOME
AND IS ASSURED OF
A Complete Loan Service.
at an unusually Reasonable Cost.
You save time by choosing the PERSONAL FINANCE COMPANY office nearest your home.

2. You can bring any small or large Money Problem to us and be sure of receiving prompt, friendly assistance.

3. You get the CASH you need at "PERSONAL" without delay or embarrassment.

4. You SAVE MONEY by "PERSONAL'S" LOWER CHARGES.

5. You select any convenient PERSONAL REPAYMENT PLAN that best suits your income.

6. You benefit by "PERSONAL'S" helpful advice and long experience in solving EVERY KIND of personal money problem.

7. You can quickly find out for yourself why "PERSONAL" service is best suited to your needs.

THERE'S A
PERSONAL FINANCE CO.
OFFICE NEAR YOU.
PHONE, WRITE, OR COME IN.

CHICAGO—PERSONAL.
4554 Broadway, 2d floor. LONgbeach 4082
4770 Lincoln-av., 2d fl. LONgbeach 0357-8
3982 Milwaukee-av., 2d fl. PALisade 0989
4040 W. Madison, 2d fl. NEVada 2134
757 W. 79th-st., 2d fl. RADcliffe 8228
841 E. 63d-st., 2d fl. HYDe Park 1472
2403 W. 63d-st. 2d fl. REPublic 7229
OAK PARK—PERSONAL.
1040 North-blvd., 2d fl. VILlage 6840
CICERO-BERWYN—PERSONAL.
6346 W. 22d-st., 2d fl. BERwyn 666
EVANSTON—PERSONAL.
708 Church-st., 2d floor. GREenleaf 6081

Personal Finance Co.

Commonwealth Customers—PAY LESS—for LOANS
THE COMMONWEALTH LOAN PLAN makes it easy for employed persons who keep house to obtain Ready Cash.

YOU MAY OBTAIN UP TO $300. The rate on amounts above $100 is LOWER than the lawful rate. No lower rate in Chicago. Take 25 months to repay. If you pay in less time you are charged only for the time you use the money. The faster you pay the less it costs.

PROMPT, CONFIDENTIAL SERVICE. Full details without obligation.

Also Salary and Auto Loans.
9—CHICAGO OFFICES—9
209 S. State-st., Rm. 600. Wabash 8233
4803 Lincoln-av., Rm. 215. Longbeach 3456
1791 Howard-st., Rm. 212. Rog. Pk. 0754
4013 Milwaukee-av., Rm. 307. Avenue 0443
9 S. Kedzie-av., Rm. 222. Kedzie 1437
137 Marion-st., Oak Park. Village 6886
6306 Cottage Grove, Rm. 305. Hyde. Pk. 0604
6314 S. Western-av., Rm. 201. Prospect 3130
11112 S. Michigan, Rm. 220. Pullman 0615

Commonwealth Loan Co.
BUSINESS ESTABLISHED 1887.

Cash . . .
$25 to $300 . . .
Salary or Furniture
A quick, dignified transaction, giving you the full amount of the loan at legal rates with repayment to suit your convenience.
Our FRIENDLY LOAN SERVICE has been popular for the last 43 yrs.
CALL—WRITE—OR PHONE.

C. C. ERD
7 S. DEARBORN-ST., ROOM 916.
PHONE CENTRAL 4733-34.

When Emergencies Arise
Quick Cash Loans
$50 to $300
MADE WITHIN 24 HOURS.
will go a long way toward relieving worry and anxiety.
CALL TODAY FOR A LOAN ON
SALARY FURNITURE
AUTOS LISTED STOCKS
Legal Rates 20 Months to Repay.
Friendly, Polite, Confidential Service.

L. T. BAKER & CO.
30 W. Washington, R. 1407. Ran. 0038.

47 YEARS IN BUSINESS
IS YOUR ASSURANCE OF
Fair Treatment—Fair Rates
LOANS $25 TO $300
On Salary or Furniture
made quickly to deserving people. We aim to serve you promptly and courteously in a confidential manner. Repayments to suit your convenience.
UNDER STATE SUPERVISION.
CHICAGO FINANCE CO.
11 S. La Salle, Rm. 1301. Central 1060.

LOANS.

Personal, Property, and Salary.

For Lowest Rates on Loans
Careful Borrowers
Come to HOUSEHOLD
Cash loans up to $300 to husbands and wives at reasonable rates. On loans above $100 charge is less than the usual small loan rate; no lower rate in Chicago.

If you are keeping house and can make regular monthly payments you have all the security needed for a Household loan.

Quick service. Strictly confidential. Husband and wife only need sign. No endorsers. 20 months to pay.

LOOP:
27 W. Washington, 10th fl. State 0131.
105 W. Monroe, 5th fl. State 1777.
105 W. Madison, 14th fl. Franklin 0885.
ROGERS PARK:
1737 Howard-st., 2d fl. Rog. Pk. 8320.
WEST:
4010 W. Madison, 4th fl. Kedzie 0704.
9 S. Kedzie-av., 3d fl. Van Buren 0100.
CICERO-BERWYN:
6012½ W. 22d-st., 2d fl. Cicero 6400.
OAK PARK:
1140 Lake-st., 3d floor. Euclid 503.
NORTHWEST:
2800 Milwaukee, 5th fl. Canitol 3440.
4710 Irving Park, 2d fl. Pensa. 4570.
NORTH:
4051 Irving Park, 2d fl. Buck. 1006.
4753 Broadway, 11th fl. Longb. 7163.
SOUTH:
841 E. 63d-st., 4th fl. Plaza 8380.
7301 S. 43d-st., 2d fl. Fairfax 3850.
6856 S. Halsted, 2d fl. Englewood 5534.
SOUTHWEST:
3958 S. Ashland, 2d fl. Hemlock 4510.
2355 W. 63d-st., 2d fl. Republic 4472.
SOUTH CHICAGO:
9130 Commercial, 2d fl. So. Chi. 0103.
ROSELAND:
11106 S. Michigan, 2d fl. Comm. 3880.

HOUSEHOLD
Finance Corporation
$25 TO $300
for Christmas and Other Expenses.

Salary Loans On Your Signature Only
AN UNEQUALED METHOD.
No Delay—No Endorsers.
No Mortgages—Confidential.
REPAY ANY DAY, WEEK OR MONTH TO REDUCE THE COST.
PHONE AND LEARN—YOU WILL BE DELIGHTED WITH OUR SERVICE.
We Also Make Furniture, Auto, and Co-Maker Loans.

LOCAL LOAN CO.
UNDER STATE SUPERVISION.

27 W. WASHINGTON.	RANDOLPH 8400
821 W. 63D-ST.	ENGLEWOOD 7800
1212 N. ASHLAND.	BRUNSWICK 3100
4012 MILWAUKEE	AVENUE 1400
1 N. CRAWFORD.	KEDZIE 5900
8 N. OGDEN-AV.	HAYMARKET 4700

Business Loans.

$300 to $30,000
on the equipment of factories, restaurants, stores, laundries, hotels, rooming houses, etc. Collateral loans on first mortgages, warehouse receipts, etc.
Best Rates—Easy Time Payments.
Oldest Estab. in Chicago.
F. BOLAND, 215 W. Randolph. Frank. 1066

$200 TO $200,000
to factories, shops, stores, restaurants, etc., on machinery, equipment, fixtures, accts. receivable, automobiles, or any other security. Reasonable rates. Convenient payments.
Morrison Service Assn.,
1200 N. ASHLAND-AV.
Phone Brunswick 9300.

JEWELRY, WATCHES, ETC.

MOST CASH FOR OLD GOLD
silver, broken jewelry, rings, chains, watches, bracelets, bridgework, crowns, eyeglasses.
MARTIN REFINING CO.,
55 E. Washington-st., Rm. 1215. Dear. 3394.

3.25 KT. DIAMOND; VERY BRILLIANT; beautifully cut; loose diamond cost originally $1,500; our price.....$350
Diamonds, old gold, pawn tickets bought.
THE U. S. LOAN BANK.
10 N. Clark-st. Room 605.

Pawn Tickets—Diamonds
bought for cash; also gold, silver, broken jewelry, gold teeth. For sale: ¾ kt. dia. $75; 1.39 kt. perfect diamond.....$365
Jewelers Ex. 32 N. State. R. 1102. Dea. 0906

CASH for diamonds old gold, broken jewelry, crowns and bridgework, watches, pawn tickets, anything of value.
ASK FOR MR. LANE
7 W. Madison, Cor. State-st., Room 811.

OPEN EVENINGS UNTIL XMAS.
1.25 CT. DIA., BLUE WHITE, PER-fect setting, with 24 dias.....$175
LEVINSON'S LOAN BANK, 739 N. Clark-st.

CASH FOR OLD GOLD, TEETH, WATCHES broken jewelry; we offer prices than elsewhere paid. Chicago Gold Smelting Co
59 E. MADISON, ROOM 515.

More Cash Paid for Jewelry,
Old gold, dental crowns, Standard Smelting Works, 202 S. State, corner Adams. R. 602

HIGHEST CASH IMMEDIATELY FOR OLD gold, watches, teeth, dia., etc. Komack Gold Refinery, 7 W. Madison, cor. State, R. 1001.

BEST PRICES FOR OLD GOLD, PAWN TICkets. Rome Refiners, R. 600, 5 N. Wabash.

BEST PRICES FOR DIAMONDS, JEWELRY, pawn tickets. Reccs. 32 N. State, R. 900.

LOANS—$25 TO $300.
Salary or Furniture.
T. B. WARD
8 S. DEARBORN, RM. 612. RAND. 2060.

IMMEDIATE CASH LOANS.
$50 TO $300
SALARY—FURNITURE—COLLATERAL. You need go no further. Honest people who can repay a loan in SMALL AMOUNTS can get the CASH at once with absolute privacy. Established 30 yrs.
Mason Financial Co.
8 S. DEARBORN, R. 910. CENTRAL 8510.

QUICK CASH LOANS
Legal rates
ON
Automobiles,
Tax Warrants,
Real Estate First Mortgages,
Stocks and Bonds.
INLAND INVESTMENT PLAN
11th Floor Chicago Motor Club Bldg.
66 E. SOUTH WATER-ST. RAN. 7900.

CALL HARRISON 8330
FOR LOANS FROM $50 TO $300.
Quick, confidential service.
12 to 24 mo. loans. Attractive terms.
Tower Finance Corp.
28 EAST JACKSON-BLVD.

SALARY OR FURNITURE LOANS
$10 TO $300.
IMPERIAL CREDIT CO.
30 W. Washington, 11th flour. Fra. 8924
SOUTH SIDE OFFICE:
8317 S. Halsted-st. 2d Floor
ENGLEWOOD 0108

YOU WILL APPRECIATE
the "different" distinctly private manner in which our business is conducted. BY APPOINTMENT ONLY. LOANS ON FURNITURE, AUTOS, TAX WARRANTS
PHONE RANDOLPH 0406.

RADIOS AND SUPPLIES.

NEW R. C. A. VICTOR 9 TUBE SUPERheterodyne that resularly sells for $119.50; special at $59.50, complete with radiotron. Lyon & Healy Bargain Basement, 243 S. Wabash-av.

33 PENTODE MIDGET $7.95 COMPLETE; uses Vari-Mu Pentode tubes. Open eves Hoover Radio Stores, 3116 N. Ashland-av. 1413 S. Michigan-av. 1729 W. Chicago-av

1933 PHILCO—FROM, IN ORIG. BOX; COST $69; our pri., $39.75; 9-tube Silver-Marshall cup. Proven dynam. super, $24.75; midgets, $9.95. Open eves. 601 Washington.

SILVER MARSHALL LAB. MODEL C B 1; also Scott Custombuilt also special carved consoles. Wells Smith Co., 24 N. Wells-st.

Service Repairs, Etc.
31 RADIO SERVICE, INCLUDING MINOR tubes and aerials, $1.00, guaranteed 6 mos. SERVING RADIO LAB., Kildare 4466.

D. C. RADIO SERVICE—SPECIALISTS. Del. 8463. Suns., Del. 1853, 1154 N. State.

50c—RADIO SERVICE—50c.
Any place. Work guar. ALBANY 2808.

PARCEL POST AND EXPRESS.

STUART PAPER SHELL PECANS, 60c PER pound. Guaranteed best eating nuts. This same nut sells in eastern markets for 90c. Money back if not satisfied. MAYO BROS., 2916 12th-st. Meridian, Mississippi.

PECANS—1932 CROP, 10 LBS., $1. SAMple, 10c. O. E. Co., Collierville, Ken.

STOVES.

2 STOKER BOY COAL STOKERS, MANUfactured by Pettigrew Foundry Co., for sale at a bargain. 2637 Prairie-av.

USED AUTOMOBILES FOR SALE.

Auburn 1931 8 Sedan
Cust. Free Wheeling, wood wheels, white wall tires, black finish; cost $1,395. Repossd. Used very little. Sacr. for $490. Your car as down paymt. bal. 12-24 mos.; 7 day driv. trial. 90 day guar. G. M. S. Finance Co.
4635-37 Washington-blvd.

AUBURN—8, 1931 CUST. SEDAN; FREE wheeling; 2 wire, white, side mts. Used very little. Cost $1,555. Sacr. for bal. of notes, $495. Your car as down paymt., bal. 12-24 mos.; 7 day driv. trial; 90 day guar. G. N. C. FINANCE CORP., AT CRAWFORD.
3939 Washington-blvd.

AUBURN—1931 CUSTOM SEDAN; LOOKS and runs like new; fully equd.; $495. Terms.
MILLER, 4444 Irving Park.

AUBURN—1931 DE LUXE SEDAN; FREE wheeling, dual radio 6 w. w. Whitehall tires, spotlt., trunk, etc. Will sell for bal. due, $505. Finance Co., 2433 S. Michigan-av.

AUBURN—'29 SED.; LIKE NEW; $15 DN., 20 mos. to pay; no indors. 2234 Michigan.

Buick 1932 5 Pass. Coupe.
Long whl. base, 6 wire whls., side mts., chrome tire covers, hot water heater, spotlight, built in trunk. Used little. Orig. cost, $2,100. Positively looks and runs like new. Repose. Sacr. for $1,185. Your car as down paymt. bal. 12-24 mos.; 7 day driv. trial. 90 day guar. G. M. S. Finance Co.
4635-37 Washington-blvd.

Buick 1930 Std 6 Sedan.
4 dr. 5 pass. de luxe; 6 wire whls., fender wells, 6 brand new tires, beautiful black finish; runs and looks like new; reposs.; sacr. for $395. Your car as dn. paymt., bal. 12-24 mos.; 7 d. dr. tr. G. M. S. Finance Co.
4635-37 Washington-blvd.

BUICK—BUICK—BUICK
1931 Sedan, 5 pass., model 87 .....$695
1931 Sedan, 5 pass., model 57 .....$595
1928 Buick, 5 pass., model 51 .....$250
Tms. 3327 MILWAUKEE-AV., at Crawford.

BUICK—'29 BUSINESS COUPE.....$275
WEST SIDE BUICK CO.,
4666 WASHINGTON-BLVD.

BUICK—1932 4 DOOR SEDAN, USED FOR demonstration; reduced to $895; terms. JAS. LEVY BUICK CO.,
2257 S. Michigan-av. Calumet 4026.

BUICK—1932 SEDAN, 5 PASS. USED slightly. Cost $1,150. Will sac. $800. LOGAN SQUARE BUICK, 4048 Milwaukee.

BUICK—1930, LGE. SPT. CPE., RUM. SEAT. H. W. heater; 6 w. w., fender wells; like new. Best offer takes. Del. 4618 Sat.-Mond.

BUICK—'29 SPT. COUPE; RUMBLE ST. $35 down, $6 mos. to pay. 2234 S. Michigan.

Cadillac V-16 Fleetwood.
Custom 5 pass. Sedan. Can scarcely be told from latest current model. Conditioned in our New Car Service Division by factory trained workmen. Warranted. De Luxe equipped, 6 wire wheels, side mounts, rad., grille, etc. Sacrifice price $795. Sacr. for $695. Your car as down paymt., bal. 12-24 mos.; 7 day driv. trial; 90 day guarantee. G. N. C. FINANCE CORP., AT CRAWFORD.
3939 Washington-blvd.

De Soto '32 6 Sedan.
Used De Luxe 4

Chicago Daily Tribune.
THE WORLD'S GREATEST NEWSPAPER
MONDAY, NOVEMBER 28, 1932.

Three Die in Crash After Party—Condition of Ford Favorable—Crowd of 40,000 Attends Live Stock Show

THREE KILLED AS AUTO STRIKES PILLAR. Wreckage of car in which Karl Gregor, Dr. W. E. Werninghaus, and Dorothy Orszulak met death after party in Cicero. *(Story on page 3.)*

[Associated Press Photo.]

CONDITION OF HENRY FORD, AUTO MANUFACTURER, IS REPORTED FAVORABLE AFTER OPERATION. The Ford hospital in Detroit, where auto maker was operated on by Dr. Roy D. McClure, chief of staff. Ford put $10,000,000 into this hospital project during the world war, making it one of the most unique in the world. *(Story on page 1.)*

[TRIBUNE Photo.]

WINS THOMAS E. WILSON TROPHY AT SHOW. Floyd Weaver, West Point, Ind., awarded prize offered by Chicago packer for best junior accomplishments on the farm. *(Story on page 4.)*

KILLED IN CRASH. Dorothy Orszulak, one of three victims of auto smash-up after party. *(Story on page 3.)*

[Associated Press Photo.]

OPERATES ON FORD. Dr. R. D. McClure, who is attending auto manufacturer. *(Story on page 1.)*

[TRIBUNE Photo.]

MEMBERS OF 4-H CLUBS FROM MANY STATES ARRIVE FOR OPENING OF ANNUAL CONGRESS TODAY. Group of farm boys and girls in front of Auditorium hotel after arrival yesterday for event held in connection with annual live stock show. The winners in many branches of 4-H work will be honored during the week. *(Story on page 4.)*

MASCOT OF CENTRAL COAST GUARD IS KILLED. Mrs. John O. Anderson, wife of captain, with Buster, three-year-old collie, which was fatally injured by surf boat. *(Story on page 1.)*

[TRIBUNE Photo.]

CLARA BOW HERE ON HER WAY TO EUROPE. The movie actress as she appeared yesterday at the Blackstone hotel after arrival from west on trip to meet husband. *(Story on page 5.)*

[TRIBUNE Photo.]

CALF IS FIRST NEW ARRIVAL AT INTERNATIONAL LIVE STOCK SHOW. Laurel Davenport with Marcelia Domino, a champion Hereford, owned by Al Chatterton of Geyser, Mont., and her three day old calf, the first animal born at show. *(Story on page 4.)*

[TRIBUNE Photo.]

GIRL IS WINNER. Jean Leake, Emerado, N. D., individual judging victor at stock show. *(Story on page 4.)*

[TRIBUNE Photo.]

CHICAGO WOMAN'S AID PREPARES TO CELEBRATE ITS 50TH ANNIVERSARY. Left to right: Mrs. Elmer Teller, Mrs. Leo Steele, Mrs. David Grill, and Mrs. Lloyd Landeker (seated) in costumes of 1882, which they will wear at event in Standard club on Dec. 8. *(Story on page 17.)*

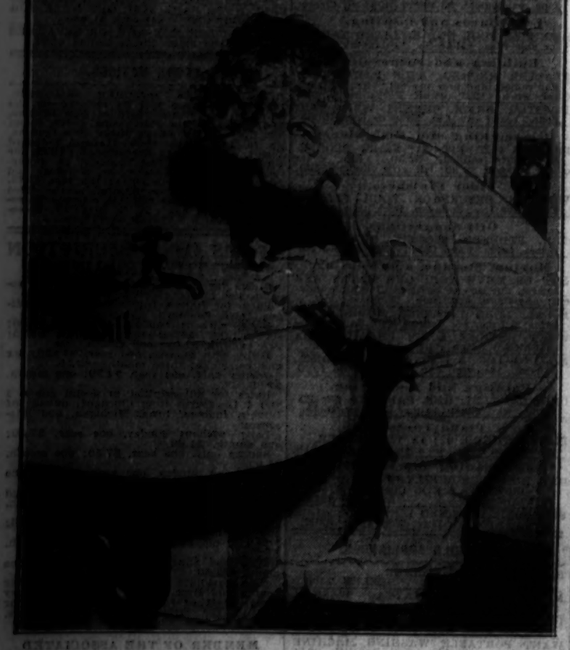

[Acme Photos.]

FIRST AND SECOND PRIZE WINNERS IN PHOTOGRAPH CONTEST WITH MORE THAN MILLION ENTRIES. At left: Snapshot entered by Mrs. F. P. Crawford of Columbus, O., which won grand prize in event of Master Photo Finishers of America. At right: entry of Mrs. Ralph H. Brown, St. Paul, Minn., which won second. Twenty prize winners were selected from the million contestants.

[TRIBUNE Photo.]

TALKS ON GANDHI. Mrs. Patricia Kendall, authority on India, here to lecture. *(Story on page 4.)*